Holiday visitors in Washington can supply their wants best by scanning the advertising columns of The Post.

The Washington Post.

Today and tomorrow—Fair and warmer.
Yesterday—High, 58; low, 35.
1931—Highest, 79; lowest, 48.
Details on back page.

NO. 20,392. ENTERED AS SECOND-CLASS MATTER, POSTOFFICE, WASHINGTON, D. C. WASHINGTON: FRIDAY, APRIL 15, 1932. COPYRIGHT, 1932, BY THE WASHINGTON POST CO. THREE CENTS.

INSANITY CLAIM SEEN IF MASSIE ADMITS KILLING

Darrow Indicates Officer May Enter Plea When He Takes Stand.

WOMEN SHED TEARS AS HE BARES ATTACK

Mrs. Fortescue Shakes Hand of Lieutenant as Latter Closes Testimony.

Honolulu, April 14 (A.P.).—Indicating Lieut. Thomas H. Massie would admit killing Joseph Kahahawai to avenge a criminal attack on his wife and would plead insanity, Clarence Darrow, defense leader, put the accused Navy officer on the stand today as his first move to clear four persons of a second degree murder charge.

Massie told of the assault on his wife, apparently laying the background for the story of the lynching. He came to the stand after the prosecution had closed its case with the testimony of Mrs. Esther Anito, mother of the slain athlete.

Pale and with downcast eyes, Massie told his story while his mother-in-law and codefendant, Mrs. Granville Fortescue, sobbed.

After Massie had answered questions about his birth in Winchester, Ky., his marriage to Mrs. Fortescue's daughter and his remembrance of the night of last September 12, when his wife was seized and assaulted, allegedly by Kahahawai and four other men, Public Prosecutor John C. Kelley interrupted him.

Insanity Plea Indicated.

Kelley demanded to know whether the defense was going to bring the Massie attack into the lynching case, and if so, whether it would plead insanity in behalf of the defendants.

Darrow answered affirmatively and Massie's story went on.

Darrow had Massie repeatedly refer to his state of mind after the attack. The young lieutenant's face often was distorted as if in pain as he talked. As he stepped from the witness chair at the end of the session Mrs. Fortescue went forward quickly and grasped his hand. He smiled weakly.

Massie testified he was 27 years old and that he was married when 22 and his wife 16. Then he plunged into the story which the defense has steadfastly withheld since Massie, Mrs. Fortescue, E. J. Lord and Albert O. Jones were arrested on the day of the killing, January 8.

The lieutenant said there was a crowd at the inn where Mrs. Massie and he had gone with friends to a dance the night of the attack.

"Was there any drinking?" Darrow asked.

"Yes, sir."

Massie Tells of Assault.

Leaving the inn, Massie said, he went to the Rigby home but his wife was not there. "I did not know what to think," he said, "so I called my own home."

"Mrs. Massie," he continued, "answered the phone, and recognizing my voice, said 'Come home at once; something horrible has happened.'

"I jumped in a car and rushed

Continued on Page 2, Column 5.

Australia's Labor Rule Is Upset by Coalition

Melbourne, Australia, April 14 (A.P.).—Defeat on a vote of confidence in the State Legislature led the Labor government today to request dissolution. General elections will be held next month.

The government was overthrown by a coalition after the opposition expressed dissatisfaction with the reply of Thomas Tunnicliffe, acting premier, when he was asked if the government was fully ready to support the economy plan drawn up last year in the national conference of premiers. Premier E. J. Logan is leader of the Labor government, which went into power June, 1930.

Col. Sillman, Manila Capture Hero, Is Dead

San Francisco, April 14 (A.P.).—Col. Robert H. Sillman, hero of the capture of Manila and commander of the Twenty-seventh Infantry in Siberia during the World War, died today at the Letterman General Hospital, on the San Francisco Presidio.

Col. Sillman retired last June. He entered the Army during the Spanish-American War with the Astor Battery of New York. During the attack on Manila there was a call for volunteers to storm a Spanish blockhouse and he was the first to respond. He was seriously wounded. His valor won him the Distinguished Service Cross. His widow, Mrs. Virginia Sillman, survives.

CAROLINA'S CALLING YOU! $5.00 Round Trip to Asheville and other points April 23. About one-half Pullman rate. Phone Ns. 1468, Southern Railway System.—Adv.

DETECTIVE DIES

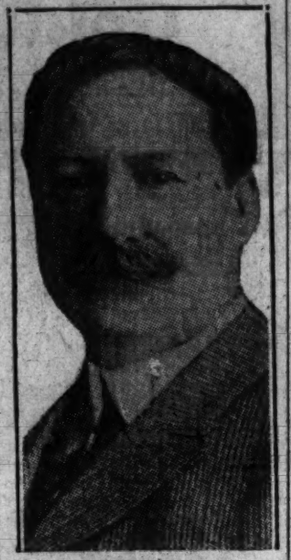

WILLIAM J. BURNS.

WILLIAM J. BURNS, DETECTIVE, IS DEAD

Baltimore Native Was World Figure; Served Under H. M. Daugherty.

Sarasota, Fla., April 14 (A.P.).—William J. Burns, world-famed detective, died at his home here tonight.

Mr. Burns, who was probably the most famous individual in the detective business during his active years, died suddenly. He was 70 years old, a native of Baltimore, and spent much of his early life in Ohio.

He founded the detective agency bearing his name and was director of the Bureau of Investigation of the Department of Justice from 1921 to 1924.

(Associated Press.)

As chief of the Bureau of Investigation of the Department of Justice during the Harding and part of the Coolidge administrations, William J. Burns, who died last night in Sarasota, Fla., figured prominently in the Teapot Dome oil scandals.

He was appointed to the post in 1921 by Attorney General Daugherty after making a national reputation as head of the private detective agency which bears his name. In 1911 he had figured in the sensational dynamiting of the Los Angeles Times Building.

Soon after entering the department he was bitterly attacked for general raids upon "reds" and radicals. In

Continued on Page 4, Column 1.

Town in California In Epidemic's Grip

600 in Santa Paula Have Mysterious Malady; Water Tests Made.

Santa Paula, Calif., April 14 (A.P.). An estimate that 600 residents of Santa Paula are suffering from a mysterious malady was made today by county officials attempting to solve the cause of the disease.

Officials said that 223 school children are ill and although an exact count of adults is not possible, they estimated nearly 400 are receiving treatment.

The illness, an infection of the digestive system, at first was believed caused by poisonous sprays used on vegetables to kill insects. Officials said they had abandoned this theory and were working on the belief that water from the Santa Paula creek had caused spread of the malady. Water tests are under way, but officials do not expect to have a definite report until tomorrow.

BUDGET SLICED, BILLS BY MAPES SEEN UNNEEDED

Voting $39,913,810, or Cut of $4,173,109, Is Approved.

HOUSE UNIT REJECTS HOOVER'S AID PLAN

Commission's Meter Order Would Be Voided Under Accepted Proposal.

A District bill so closely clipped as to obviate all need for the $4,000,000 Mapes taxation program was submitted to Congress yesterday by the House District appropriations subcommittee. Based on a $6,500,000 Federal contribution, the measure appropriates only $39,913,810 after a $4,173,109 pruning.

But the House economists apparently were taking no chances on the drastic Mapes program getting held up in the Senate. They so trimmed estimates that even with the $3,000,000 cut in Federal funds, which the Mapes tax bills were designed to make up, there will be a balanced budget.

"With this decrease in appropriations there will be sufficient income to meet the estimated expenditures for 1933 and provide a small surplus," was the way the committee put it.

The slash in the Federal contribution "would have the effect of requiring the raising of additional revenue from District sources were it not for the fact that the committee in the preparation of this bill has reduced the budget estimates of appropriations chargeable against the general revenues of the District by $3,800,000," Chairman Clarence Cannon explained. If the Mapes bills pass, the District will have $4,000,000 more, and nowhere to spend it.

Attack on Patrick.

House consideration of the bill opened yesterday with a turbulent attack on Maj. Gen. Mason M. Patrick, chairman of the Public Utilities Commission, and his order requiring all District taxicabs to equip themselves with meters.

It ended with the House unanimously adopting a resolution prohibiting use of any portion of Public Utilities Commission appropriations "for the preparation, publication or issuance of any order or regulation requiring installation of meters on taxicabs."

If the provision is approved when the bill goes to the Senate the effect

Continued on Page 2, Column 2.

Irish to Present Bill Shortly to Drop Oath

Dublin, Irish Free State, April 14 (A.P.).—A bill to remove the oath of allegiance to the British king from the constitution of the Irish Free State will be introduced in the Dail Eireann next Wednesday, the government announced today.

Its passage seems virtually assured. Doubt that President Eamon de Valera's government would be able to muster sufficient votes to carry the proposed measure through the Dail appeared dispelled by a speech of Patrick Hogan, deputy speaker of the chamber, who indicated that the Labor party would support it.

'Lame Duck' Resolution Favored in Rhode Island

Providence, R. I., April 14 (A.P.).—The House of Representatives today passed in concurrence the resolution ratifying the "lame duck" amendment to the Federal constitution.

Friendly Receivership of Insull Firm Asked

Subsidiaries Are Not Affected by Action on Middle West.

Chicago, April 14 (A.P.).—Action looking toward friendly receivership for the Middle West Utilities Co., $3,000,000,000 Insull holding concern, was begun in Federal court today.

The Lincoln Printing Co., of Chicago, with concurrence of Samuel Insull and officials of Middle West, was the petitioner on an $8,000 creditor's claim.

Samuel Insull, in a statement issued in connection with the filing, emphasized that the utility operating companies, which are subsidiaries of Middle West, are in no way affected by the receivership and will operate independently, financing themselves as heretofore.

Judge James H. Wilkerson will hear the motion tomorrow.

The receivership, Mr. Insull said in his statement, will protect both the

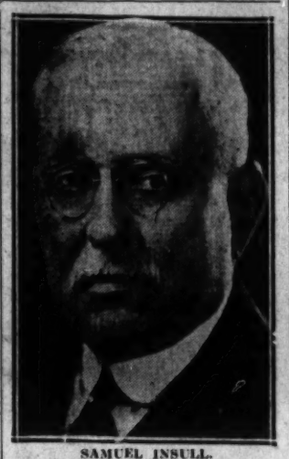

SAMUEL INSULL.

security holders and the company itself. Rumors have been current for

Continued on Page 7, Column 2.

NEWS ON BABY HUNT WITHHELD BY POLICE

Significance Is Attached to Announcement; 'Jafsie' Off on Secret Trip.

Norfolk, Va. (Friday), April 15 (A.P.)—John Hughes Curtis and Rear Admiral Guy H. Burrage, retired, two of the Norfolk intermediaries seeking the return of the kidnaped Lindbergh baby, returned to Norfolk early today and gave out the following statement:

"We are continuing to work on the case. During our absence from Norfolk we have conferred four times with Col. Lindbergh at Hopewell. Regret we can not give any further information at this time."

Hopewell, N. J., April 14 (A.P.).—The necessity of silence and secrecy for a successful conclusion of efforts to regain their kidnaped son was reemphasized tonight in a personal statement from Col. and Mrs. Charles A. Lindbergh.

"Mrs. Lindbergh and I," said the statement, "want to express our great appreciation to those members of the press who in many instances have given us their cooperation, often to their own disadvantage.

"It is still of utmost importance for us and our representatives to move about without being questioned or followed and we are again requesting the complete cooperation of all members of the press to this end.

"CHARLES A. LINDBERGH."

The statement was issued through police.

Col. H. Norman Schwarzkopf, State police superintendent, said he had been requested not to answer questions about "contacts established or reestablished," with the kidnapers because publication of such facts "would probably interfere with negotiations."

Significance was attached to the statement because police several days

Continued on Page 5, Column 2.

New Zealand Idle Riot; 123 Injured

Store Windows Smashed; Damage Is $500,000; Reserves Called.

Auckland, New Zealand (Friday), April 15 (A.P.).—Royal Naval Reserves were called out today and two squadrons of mounted volunteers were brought into Auckland as a precautionary measure after fierce rioting by the unemployed last night.

Riot and bloodshed spread terror when hundreds of jobless men and women clashed with the police and turned a peaceful parade against civil service pay cuts into a vicious battle.

Queen street, main business thoroughfare, became a stretch of smashed and looted shops. It looked as if it had undergone shellfire.

One hundred civilians and 23 police were injured before the combined efforts of Marines from H. M. S. Philomel, police, the fire department and private citizens succeeded in quelling the riots and restoring order.

It was estimated that $85,000 worth of plate glass windows were shattered, while the total damage to property was placed at $500,000.

Harris Is Improving After Turn for Worse

(Associated Press.)

Senator Harris, of Georgia, dangerously ill with an intestinal ailment, was described at his home late yesterday afternoon as having improved slightly in the last few hours.

His respiration and pulse at shortly before 5 p. m. were reported better than they were earlier in the day when physicians expressed concern at a sudden turn for the worse.

SENATE UNIT VOTES TO PUSH BEAR QUIZ

Demand to Broaden Inquiry to Include Whole Mart Is Withdrawn.

By LAWRENCE SULLIVAN.

Yielding to an insistent Nation-wide demand for a thoroughgoing investigation of alleged bear raiding on the New York Stock Exchange, the Senate banking and currency committee decided yesterday to continue with the investigation next week along the lines set out last Monday and Tuesday, when the entire influence of the committee was centered upon the single question of abnormal and unwholesome bear operations.

The decision signalizes the withdrawal by some committee members of their demand that the inquiry be broadened to general inquisition on the stock exchange. It means also that Samuel Untermeyer, celebrated big-stick prosecutor for the Pujo committee and histrionic nemesis of the "money trust," will not be called to Washington to dramatize the short-selling investigation into congressional sideshow.

After examining the preliminary material submitted early this week by Richard Whitney, president of the stock exchange, and while awaiting additional statistics on April short selling, the committee voted yesterday to allow the sponsors of the investigation an opportunity to make their point before pressing for the customary senatorial head hunt.

Some of the insurgent members of the committee expressed dissatisfaction after the two-day examination of Mr. Whitney early this week. Nothing had been accomplished, they asserted. Yesterday's meeting developed, however, that several of these members had not examined the statistics and tables which Mr. Whitney left with the committee. This material related exclusively to short selling.

In the minds of several members,

Continued on Page 2, Column 8.

Stabilized Lower Liner Fares Seen

Atlantic Conference to Be Reestablished, Cuts Go to 50 Per Cent.

London, April 14 (A.P.).—Members of the North Atlantic Shipping Conference met here today, presumably to consider proposals for curtailment of the passenger service. A statement was expected tomorrow at the close of the conference. After today's meeting a statement was issued which said:

"After a full discussion it was unanimously agreed that the Atlantic conference shall be reestablished forthwith, thereby stabilizing fares on the basis of recently reduced rates. The discussion on points arising out of this reestablishment will be continued tomorrow."

The alignment of the North Atlantic lines was affected last month when most French, American, German, and British shipping companies reduced their passenger rates from 20 to 50 per cent, and decided in most instances not to put on higher rates for the tourist season, a usual procedure in the past.

Japan Seeking Trade Treaty With Uruguay

Montevideo, Uruguay, April 14 (A.P.).—Shigheti Kubata, Japanese commercial representative, began negotiating today for commercial agreement based on an interchange of products between Japan and Uruguay.

He said owing to the Chinese conflict Japan was seeking new markets for the purchase of raw materials and fertilizers.

GROUP IN HOUSE FAILS TO AGREE ON SAVING PLAN

White House's Omnibus Bill Is Waited to Renew Work.

FURLOUGH-PAY CUTS DEADLOCK UNBROKEN

Opposition to Wage Slashing Spreads to Senate; Delay in Economy Hit.

By ROBERT C. ALBRIGHT.

The House economy committee adjourned in stormy disagreement on retrenchment issues last night after announcing definite postponement of pay-cut action pending preparation of a White House bill embracing all projected economies.

Chairman John McDuffie will delay salary slash action until Tuesday, he said last night. If by then the omnibus measure is not drafted, and members not agreed on that, he will demand a House vote on the rule giving preference to his pay reduction plan.

Bitter debate, centering about the Hoover plan of one blanket bill, instead of the several proposed by the committee, held the economy committee in turmoil until adjournment was taken at 6 o'clock last evening.

Two Methods Debated.

Conflicting salary plans, including the Hoover Federal furlough proposal, with five-day week features, and the committee 11 per cent reduction, with $1,000 exemption, were thrashed back and forth. Members were poles apart. Chairman McDuffie was not in a pleasant mood when he left the committee room.

A program for savings approaching $80,000,000 through readjustment of regulations governing Federal payments to former service men, was credited to President Hoover last night.

Under this plan no one making an income tax return of $1,500 if single, and $400 additional for each dependent, except those suffering from combat disabilities, would be entitled to any allowance or pension or free hospitalization.

No person receiving a Federal, State or municipal salary above these same figures would get allowance or pension, and no one getting free treatment or subsistence in a Government institution would receive more than $20 a month.

Features of Plan.

Features of the plan include the following:

Six months service prior to November 11, 1918, and actual war disability, would be required of emergency officers. Payments would be eliminated where persons were under examination for claim against the Government. Suits against the Government under the World War veterans' act would operate under procedure modified so as to require review of decision on basis of evidence presented before the administration.

The outburst of antipay cut sentiment that followed the program postponement spread from House to Senate, where Senator Hiram Johnson (Republican), California, expressed unqualified disapproval of any reduction in Government salaries under $3,000. Heated Senate debate was precipitated by efforts to sink the McKellar 10 per cent ax in the Treasury-Postoffice appropriations bill, which carries $180,000,000 for Federal construction projects employing thousands.

Senator Ashhurst (Democrat), Arizona; Senator Copeland (Democrat), New York, and others rallied to the

Continued on Page 4, Column 2.

G. O. P. KEYNOTER

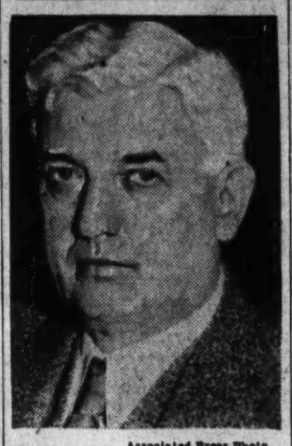

Associated Press Photo.
SENATOR L. J. DICKINSON, of Iowa, who, it was announced yesterday, has been agreed upon by the Republican high command as temporary chairman and keynote speaker at the party's national convention in Chicago in June.

DEMOCRATS VEXED AS LEADERS CLASH

Some Feel Smith's Enmity May Hurt Chances of Roosevelt.

By EDWARD T. FOLLIARD.

A bit scared in some cases, Democrats were looking beyond the Chicago national convention yesterday. They were looking ahead to the November presidential election itself, their thoughts having been thus projected by Alfred E. Smith.

The redoubtable Al, in his already celebrated Jefferson Day speech, implied that his old comrade in arms, Franklin D. Roosevelt, was a "demagogue," and he threatened to take off his coat and vest and fight him to the "bitter end." Most people got the impression that those two garments already were off.

In the past, Al Smith's opposition seems to have been a help to Roosevelt. From the day that Smith announced that he was a receptive candidate there was a rush for the Roosevelt band wagon. Now the Roosevelt boosters are saying that Smith's latest blast will have the same effect, especially in the South and West.

What some of the more thoughtful Democrats are asking themselves, however, is this: Suppose that Roosevelt is nominated, how will he fare in the election with Al Smith's animosity hanging over him?

They ask themselves particularly how he will fare in the East, where he is now weakest. What would hap-

Continued on Page 3, Column 4.

Roosevelt Refuses Place as Delegate

Cites 'Political Delicacy' in Attending Convention in New York Group.

Albany, N. Y., April 14 (A.P.).—Gov. Roosevelt said tonight on the eve of the meeting of the Democratic State committee that he would not go as a delegate to the Chicago convention which will consider him for the presidential nomination.

The committee will meet here tomorrow to select a slate of delegates at large and complete the organization of New York's delegation which, with its 94 votes, will form the largest block of the convention.

Gov. Roosevelt set at rest reports that he would attend the convention as a delegate at large with a brief declaration that because of "political delicacy" he could not permit his friends to present his name tomorrow

BOMB BELIEVED CAUSE OF OHIO BLAST AS 5 DIE

Death List Is Expected to Mount in Debris of State House.

QUIZ BEGUN IN WRECK OF $6,000,000 EDIFICE

Structure Hub of 2 Years of Labor Rows; Resembles Demolished Fort.

Columbus, Ohio, April 14 (A.P.).—A terrific explosion shattered and twisted Ohio's new $6,000,000 State Office Building here late today, killing five men and injuring at least 57 others.

A careful check-up of working lists by contractors late tonight revealed one known workman missing. Whether others were buried in the debris could not be determined for at least another twelve hours.

As soon as fire that followed in the wake of the blast was extinguished, every agency at the command of the State was bent toward determining the cause of the disaster.

Gas Theory Discarded.

Aided by county and city authorities, State officials gathered at the scene of the blast and opened a probe in an effort to determine the cause.

Workmen and fire department officials were agreed that the explosion was not caused by natural or sewer gas, and some officers expressed the belief that a bomb of some sort may have spread death and destruction in the nearly completed white marble thirteen-story structure.

One fire department official, familiar with explosives, said it seemed to him that nitro-glycerine had been set off in the southeast basement of the building.

Magnificent Building.

A large part of the beautiful structure, which stands in downtown Columbus fronting on the Scioto River, resembled a war-torn fort tonight.

Rescue crews stumbled about inside the shattered piles of white Georgia marble attempting to clear out the wrecked lower floors and basement to bring out missing victims.

All the dead and injured are thought to be workmen engaged in putting the finishing touches to the structure, one of the most beautiful from an architectural standpoint in the capital.

Bronze Doors Dislocated.

It was determined that more than 100 men were in the building when the blast ripped upward and outward from the basement and first floor and hurled great slabs of white marble into the air. So terrific was it that the heavy ornamental bronze doors of the building were wrenched from their hinges and steel window frames torn from the casings.

Vivid and horrible pictures of the blast were painted by survivors. They said the explosion, centering in the southwest corner of the building, lifted a section of the west wall 25 feet high and 200 feet long into the air. Great slabs of marble sailed out over the Scioto River.

The blast was followed by dense clouds of smoke, which billowed forth from the gaping hole and shattered windows. The building has been a constant cause of political and labor bickering ever since it was first thought of in 1913.

Covers Entire Block.

Designed to house all of the offices of the State, with the exception of those of the governor's office, the adjutant general's department, the secretary of state, treasury and auditor and the various subdivisions of

Continued on Page 4, Column 1.

Summary of Inside Pages

Pages.
2—Mills Duels With Harrison.
Capital Wins Red Cross Meeting.
Bonus Vote Seems Sure.
Suit Oppposes Rail Measure.
Dry Law Attack Heard.
3—Roosevelt Wins in Michigan.
New Yorker Far in Front.
Carolina G. O. P. for Hoover.
Rump Legislature Overruled.
4—Methodists Plan Motion Picture.
5—Pan-America Celebrates.
Twelve Held in Kidnaping.
6—Editorials.
7—Latin-American Dispatches.
Hyattsville Has Surplus.
8—Society.
9—Nazi Rendezvous Raided.
10—Radio Program and Features.
11—Records to Go On Radio.
Chamber to View Parks Film.
12—Troops Called in Mine Riots.
About the Showshops.
13-14-15—Sports.
15—News of the Suburbs.
17-18—Financial News.
20—Howell Bill Up Today.
Cathedral Council Named.
Detective Freed in Beating.
Youth Badly Burned.

New War in Asia Looming, Britons Ask for Protection

Missionaries at Changchow Are Reported Evacuating as Communist Troops Converge on City in Retreat From Nanking Government Soldiers.

Shanghai, April 14 (A.P.).—War and preparations for war in two spots far removed from Shanghai stirred China today, and "Communism" dotted dispatches describing the conflicts.

The two spots were Harbin, Manchuria, and Amoy, Cantonese China, almost equidistant from Shanghai, Amoy being about 850 miles southwest, and Harbin about 900 miles northwest.

Dispatches from Harbin told of increasing opposition to the new state of Manchoukuo, and stressed that Gen. Mah Chan Shan had withdrawn his support from the Japanese-sponsored Henry Pu-Yi, and had established headquarters on Soviet Russian territory.

He intends to attack Manchoukuo from the north, it is said, and at present is at Blagoveschensk, Siberia, just across the river from his former capital, Heilungkiang, in the state of Heilungkiang, Manchuria.

Korean and Chinese Communists were reported assisting Chinese irregulars throughout northeastern Heilungkiang.

These dispatches apparently were confirmed by the Rengo (Japanese) News Agency correspondent at Harbin who said that Chinese rebels in Kirin had captured the town of Pogranitchnaya, in Kirin province on the Soviet Russian border. Japanese cavalry was sent up to Imienpo, 150 miles away.

Amoy dispatches said Chinese Red armies in Fukien Province, against whom the Nanking government recently sent large bodies of troops in an effort to head off civil war, were converging on Changchow in retreat.

British missionaries at Changchow,

Continued on Page 3, Column 6.

Faith Firm Despite Crisis, Mellon Says in London Talk

Hails New Era in First Public Address as Ambassador; Drinks Champagne Toasts to King George and President Hoover.

London, April 14 (A.P.).—Hailing a new era, Andrew W. Mellon, America's Ambassador to Great Britain, tonight told the Pilgrims Society there was nothing in world conditions so unprecedented as to justify a lack of faith "in our capacity to deal with them."

This was the first public address as ambassador of the man who made millions in business and then administered the United States Treasury under three Presidents.

He spoke before a distinguished audience of 400 or more, including the Prince of Wales, Sir John Simon, foreign secretary, and Lord Derby, who presided.

Before his address the ambassador drank toasts in champagne to King George and the President of the United States, in accordance with his previously expressed intention to conform to the customs of the country to which he had been named ambassador.

Those Englishmen who had hoped for some indication that Mr. Mellon's mission to Great Britain was to arrange the revision, perhaps the cancellation of war debts, were disappointed. He did not refer to the subject in his address.

The ambassador reaffirmed his faith in "capitalism, or whatever name may be applied to the system which has been evolved in adapting individual initiative to the machine age." In discussing the way out of the present economic difficulties, he declared, "I do not believe in any quick or spectacular remedies for the

Continued on Page 4, Column 1.

DEMOCRATS JOCKEY ON TAX, MILLS SAYS

Secretary Charges Political Maneuvers at Finance Committee Hearing.

By J. B. McDONNELL.

Democrats are jockeying for political advantage in considering the billion dollar tax increase bill, Secretary of the Treasury Ogden L. Mills declared in the course of a duel of words with Senator Pat Harrison (Democrat), of Mississippi, before the Senate finance committee yesterday.

Secretary Mills had been invited to appear again before the committee because Senator Harrison charged he sought to evade responsibility for the administration by refusing to submit a detailed tax program to the committee. Well advertised, the clash was staged before a crowded committee room and the largest turnout of senators since the committee began hearings last week.

The Treasury head sharply challenged the charge he was seeking to evade responsibility for a definite and specific tax program, and said that the Treasury had gone out of its way to assume responsibility in its desire to help draft a well-thought-out and balanced tax measure.

Urges Nonpartisan Work.

"As far as I am concerned there will be no partisanship and no shirking of responsibility," he said. "I believe that the way to proceed is to lay aside all partisanship, to sit around this table with one single thought in mind, the national interest, and with an unequivocal willingness to share the responsibility, and I may add, whatever degree of unpopularity may come from the imposition of additional taxes in times such as these."

Mr. Mills said that the Treasury stood on the tax program it submitted to the ways and means committee with some "minor modifications."

Senator Harrison objected that elimination of the retroactive income tax provision meant a loss of $107,000,000 in prospective revenue, and therefore the program wouldn't balance the budget. Mr. Mills said now that something seemed about to be done toward Government economy he would raise his former estimate of a saving of $118,000,000 to $200,000,000, which would leave only $25,000,000 needed, and that could be got and more by a tax on wort and malt to yield $35,000,000.

Wants Tobacco Tax Boost.

Going through the program item by item, Senator Harrison asked whether he insisted on the proposed increased tobacco tax, and Mr. Mills said "Yes; I insist on it." He said he would want to modify his proposed 7 per cent tax on domestic consumption of gas and electricity, estimated to produce $94,000,000. Well, persisted Senator Harrison, how much would he modify it? To produce between $50,000,000 and $60,000,000, Mr. Mills replied. Thus it went down through each item.

"What are we doing here this afternoon, seeking information on the tax bill, or trying to make a political record?" Secretary Mills finally inquired, with sarcasm. "Just what is it you want? I'm beginning to suspect, but I don't know."

Senator Harrison said he wanted to know if he would give the committee a complete and specific program.

"Yes; I will again," Mr. Mills said.

Two requests were made. One was that he submit a complete Treasury program. The second was that he take the bill passed by the House and take out what he didn't like and substitute taxes he approved of.

"Do you think that's a fair way?" interjected Senator James E. Watson, of Indiana, Republican leader.

Tariff Subject Up.

"Of course not," emphatically said Mr. Ellis, "but I'll rewrite the House bill in its entirety, if you want me to, but it won't be the Treasury program. It will be the Harrison program. I'm going to report back a Harrison bill.

"Why all this shouting about the matter," inquired Senator Robert M. La Follette (Republican), of Wisconsin, "if you're only going to take one little item out here and plug up the hole with another little item?"

Senator Cordell Hull (Democrat), of Tennessee, brought up the subject of tariff in the bill, and Secretary Mills said he had no illusions about the character of the oil and coal tariffs put in by the House.

Tariff in Revenue Bill.

Senator Tom Connally (Democrat), of Texas, proponent of an oil tariff, also sought to get Mr. Mills to express an opinion about the propriety of including a tariff in the revenue bill. The Secretary refused to do so. Senator Connally said "You seem already to have done so, and it didn't hurt your soul, did it?"

"No," agreed Mr. Mills, "because I'm a protectionist, but it must wring the hearts of some of the members of your party."

Responding to questions by Senator David A. Reed (Republican), of Pennsylvania, Mr. Mills said that he would modify the House bill by doing away with the net loss restriction, the tax on dividends, substituting 1920 rates on inheritances and modification of gift rates eliminating the one-quarter per cent tax on stock transfers, but would keep the income tax rates in the bill.

Levi Cook, Washington attorney, representing the near beer industry, urged the committee to increase the tax on wort, which he said was used in illicit beer making, which had cut down near beer consumption. Consumption of illicit beer ran into the millions of gallons, Mr. Cook said. He described the makers of it as "alley brawers." Senator Samuel Shortridge (Republican), of California, suggested that it "isn't ntoxicating, is it?"

"It is," replied Mr. Cook, "unless others have stronger powers of resistance than I."

Other Taxes Opposed.

Richard E. Lee, of New York, general counsel of the National Council of Business Mail Users; Leonard J. Raymond, of Boston, representing the Direct Mail Advertising Association, and James S. Wiley of New York, representing the Envelope Manufacturers Association, opposed the increase in postage rates.

Harry S. Joseph, of Salt Lake City, Utah, urged a tariff on copper. Mr. Cook, representing match manufacturers, opposed the tax on matches. E. G. Buckland, of New Haven, Conn., representing the Association of Railway Executives, wanted railroads exempted from the 1½ per cent additional corporation consolidated income return. M. J. Julien, of New York, representing the Better Vision Institute, wanted eyeglasses exempted from the jewelry tax.

Every City Takes Pride In Having a Bandmaster

By JOHN J. DALY

THE American bandmasters are in town for their convention, and all the bands in all the cities, towns and hamlets of the Nation are leaderless.

Not a cornet will sound its A nor a trap-drum beat during the absence of the bandmasters, for there is this about a band: It can not play unless the boss is on the stand, baton in hand. That is, it can not play with any degree of harmony, with every man for himself.

No leader, no band.

Sad days these, back in the towns and villages. A town without a band is like an empty bottle of prewar Haig & Haig. The spirit is gone.

* * * *

SO the bandmasters had better hurry up and get through with their convention, go on home, each to his own parish, and strike up the band.

Not that Washington doesn't want the bandmasters! Washington does. The old town has a soft spot in its heart for bandmasters, having given the world the greatest of them all, John Philip Sousa. And though he is not present with all the great leaders of bands—Arthur Pryor, Edwin Franko Goldman, Charlie Benter, Taylor Branson, and his old friend, Herbert Clark, the champion cornetist of all time—over the convention broods the spirit of Sousa, his soul marching on to the glorious strains of magical music, "The Washington Post March" leading 'em all.

* * * *

EVEN at that, the bandmasters must get back to their bands. Silence on the parade grounds, not a sound from the rehearsal rooms, America is lost without the banging of the big bass drum and the trilling of the piccolo.

No, much as the National Capital wants to see the bandmasters in action, it must make the sacrifice and send them scurrying home to their deserted villages and towns, where not a toot of a flute punctuates the stillness of the air, save for the cacophony of jazz bands without leaders—and, if they had leaders, they wouldn't follow them, jazz being just that; lack of direction.

Strike for home, men, and strike up the band.

DISTRICT'S APPROPRIATIONS CUT BY HOUSE COMMITTEE

Continued from Page 1.

of the commission's meter order will be nullified.

A motion to strike out $1,500,000 in Municipal Center funds went over until today, when Chairman Cannon, unable to dissuade Representative William H. Stafford (Republican), Wisconsin, from pressing the motion, forced an adjournment.

Although no construction funds were provided, the committee's estimate asked $900,000 from unexpended balances for completing purchase of a site, and $600,000 for grading and paving of streets and relocation of District owned utilities.

Representative Stafford declared he could "see no merit in buying dilapidated buildings when real estate prices are as high as they are now." He said he would not oppose the project if construction work was proposed, "giving men jobs."

The bill as reported turned down President Hoover's request for reallocation of $600,000 of the municipal center funds for local unemployment relief.

"Employment conditions in the District of Columbia are better than in any other comparable city by reason of the fact that the main industry of the District is Federal Government business, and the net decrease of Government employed personnel in the District has been very slight," the report stated.

Supported by 65 Groups.

"The committee is of the opinion that those interested in this item did not justify the present need of the proposed appropriation, which was supported to a large degree by the paid employes of several of the 65 organizations that participate in the funds collected by the Community Chest."

The bill was literally "cut to the bone." Virtually every item was hit, numerous jobs eliminated and additional positions created only in the schools, where 24 of the 66 new teachers required were taken from kindergarten work and given teaching assignments in the grades.

The pay increase ban, which was written into all of the House appropriations bills and as promptly stricken in the Senate, was inserted in the measure. In view of House-Senate conference action on the agriculture appropriations bill, striking this restriction, it is doubtful whether it will hold.

Also included is the provision for no filling of vacancies without consent of the President. The section was rewritten by the agriculture appropriations conferees, and probably will remain in the bill

$11,938,808 for Schools.

The committee recommended $11,938,808 for school appropriations, $1,577,752 less than the 1932 appropriation and $592,107 under the budget figure. Inserted in the schools item was a section prohibiting free instruction of nonresident pupils in District schools. This alone is expected to result in a saving of $225,000.

All construction costs were hit. School building appropriations were reduced from $1,586,000 to $1,451,000. Budget recommendation of $250,000 for construction of a P street bridge over Rock Creek was thrown out, but the $300,000 for Benning Bridge was allowed.

The committee also eliminated the $75,000 estimate for beginning construction of the Georgetown Branch Library, $818,220 in street and road improvements, and funds for the proposed sewage treatment plant.

The usual appropriation for mosquito eradication work was cut in half. Fire Department employes denied appropriations for shirts and ties, and funds eliminated for use of private automobiles in public work.

Others Thrown Out.

Important items thrown out included appropriations for the widening and repaving of Constitution avenue from North Capitol to Sixth street and $15,000 for surveys in connection with proposed construction of viaducts over the tracks of the Baltimore & Ohio Railroad at Michigan avenue and New Hampshire avenue.

Elimination of the following street paving projects is called for under the bill:

Good Hope road, Minnesota avenue to Naylor road; Sixteenth street, Irving to Lawrence streets; Varnum street, Tenth to Twelfth streets; Fourth street, Franklin street to Michigan avenue; Third street, Sheridan to Underwood streets; Tuckerman street, Eighth street to Georgia avenue; Piney Branch road, Georgia avenue to Van Buren street; Dahlia street, Georgia avenue to Ninth street; Hamilton street, Thirteenth to Fourteenth streets; Forty-third street, Jenifer street to Military road; Ingomar street, Forty-second street to Wisconsin avenue; Waterside drive, Massachusetts avenue, south; Fifteenth street, Florida avenue to Euclid street.

"Having in mind the necessity for reduced expenditures, the committee has eliminated new items wherever possible and has also denied the establishment of new positions except in cases of utmost urgency," the report read.

"Particular consideration has been given to proposed items for new construction, and in most cases the committee has found it possible to postpone such projects without seriously interfering with the welfare and needs of the District."

Far from granting the Roosevelt High School additional funds for a stadium, requested by a delegation of citizens representative of virtually every civic group in the city, the committee cut $35,000 from the budget estimate of $135,000 "for completion of construction and improvement of grounds."

The $315,000 original providing for construction of the Jefferson Junior High School was reallocated on recommendation of the Budget Bureau to erect a trade school for colored children at Twenty-fourth street and Benning road northeast.

The bill as drawn by the subcommittee proposed to strike the salaries of Public Utilities Commissioner Patrick and William A. Roberts, counsel for the commission, as a retaliatory measure for their refusal to comply with a House resolution asking rescinding of their order requiring taxicab installation of meters. These two provisions were eliminated at a meeting of the full appropriations committee yesterday when the group decided upon the substitute procedure of taking taxicab meter authority out of their hands by legislation.

Attacked by Holaday.

Prior to House adoption of the alternative amendment, Gen. Patrick was under fire by Representative William P. Holaday (Republican), Illinois; Representative Thomas L. Blanton (Democrat), Texas, and others, for his failure to comply with the House request.

Mr. Holaday asserted Gen. Patrick had "disregarded the public interest" and was "planning to throw 700 men out of work" by catering to the requests of two local taxicab companies for a "monopoly." Mr. Blanton said he would discourage visitors from coming to Washington under the taxicab regime proposed by Gen Patrick. Other members charged that abolition of the zone system was "unfair to Bicentennial visitors."

Cavalry Captain Is Injured.

A hit and run driver yesterday brushed past the mount of Capt. Claude O Burch, Headquarters Company, Third Cavalry, Fort Myer, as he was returning from maneuvers at Fort Humphreys. The officer was removed to Walter Reed Hospital with a fractured ankle. His condition is not serious.

HOUSE BONUS VOTE APPEARS ASSURED

Virtually Conceded Following Committee Hearing Held Under Police Guard.

(Associated Press.)

A House vote on cashing the $2,000,000,000 soldiers' bonus virtually was conceded yesterday by Democratic leaders.

After another ways and means committee hearing—held under police guard because of disorders created by a Communist group—Representative Rainey, the Democratic leader, said:

"A House vote seems assured. Advocates claim enough votes to pass the bill. Maybe they have them, but I believe the opponents are making headway."

Even then, Eugene Meyer, governor of the Federal Reserve Board and chairman of the Reconstruction Finance Corporation, was assailing the plan for issuing new currency to pay the bonus as "dangerous."

Statement by Stevens.

Issuance of $2,400,000,000 in currency, Meyer told a banking subcommittee, "would be most unfortunate from the point of view of the masses of the people of the country."

From Indianapolis came a statement by Henry L. Stevens, national commander of the American Legion, reiterating his view that the Detroit convention delivered "a clear and unmistakable" mandate against the bonus.

"It authorizes no action, but clearly restrains the American Legion from asking for the immediate payment of the adjusted service certificates," Stevens said.

Fight Being Pushed.

Both Democratic and Republican spokesmen made clear every effort still is being made to stop the bonus. Polls have been taken, but are considered inconclusive. One prominent Democrat said "it depends on how much pressure is applied" when a petition to bring the question to the floor is filed.

Committee testimony in behalf of the bonus jumped suddenly from a scholarly, classroom lecture on money and economics by Prof. Williford I. King, of New York University, to a blunt interruption by representatives of the Workers Ex-Service Men's League which caused Acting Chairman Crisp to call uniformed police to keep order.

When King concluded nearly two hours of testimony, Samuel J. Stenber, of the Workers' organization, demanded a hearing "after waiting for four days." Crisp banged his gavel and said that order would be maintained. The committee had designated Representative Patman (Democrat), Texas, to present the bonus case.

Police Are Called.

When Stenber persisted Crisp again rapped his gavel and directed the clerk to call police. Stenber and his group, which included J. W. Ford, a Negro, who said he was a candidate for the Vice Presidency on the Communist ticket, then left the chamber, but shortly returned and sat quietly in the rear.

Later Crisp allowed each ten minutes' time, explaining the clerk had promised them a hearing. Both read long prepared statements urging the bonus payment and condemning Congress for failure to enact unemployment relief. Except when Stenber charged Stevens with lying—a statement Crisp ordered expunged from the record—they were not interrupted.

Frank T. Hines, veterans' administrator, yesterday recommended to the House military committee a modification of the disabled emergency officers retirement act.

Previously, David O. Smith of the Veterans Bureau, testifying on the Blanton resolution to repeal the disabled emergency officers retirement act, said less than one thousand had been estimated when Congress passed the act.

He blamed the added drain on the Treasury on a "liberal interpretation" of the act by the Attorney General.

YESTERDAY IN CONGRESS

SENATE.

Met at noon and recessed at 5:15 p. m. until noon Friday.

Debated McKellar proposal to cut Treasury-Postoffice appropriation bill 10 per cent.

Senator Johnson (Republican), of California, denounced proposals to cut Government salaries.

Senator Robinson (Republican), of Indiana, demanded adoption of Dickinson resolution citing charge by Gov. Murray that "big money" was being used in Roosevelt campaign.

Einar Holdale (Democrat), of Minneapolis, filed a contest to unseat Senator Schall (Republican), of Minnesota.

Judiciary subcommittee began hearings on modification of prohibition laws.

Banking subcommittee approved revised Glass banking bill.

Chairman Norbeck, of banking committee, said those who charged bear raids depressed stock market would be given first chance to prove their charges.

Consider four departments appropriations bill.

Finance committee heard charges of politics playing in course of hearings on tax bill.

Senator Smoot (Republican), of Utah, appealed to holders of stocks to keep them and not to sell at present low prices.

Senator McNary (Republican), of Oregon, introduced a resolution authorizing use of $100,000,000 of Reconstruction Corporation funds to Finance sale of Farm Board wheat abroad.

HOUSE.

Met at noon and adjourned at 5:30 p. m. until noon Friday.

Began consideration of District of Columbia appropriation bill carrying $39,913,810.

Representative McDuffie (Democrat), of Alabama, urged slashing of government salaries and Representative La Guardia (Republican), of New York; Connery (Democrat), of Massachusetts, opposed cuts.

Ways and means committee continued hearing of advocates of cash soldier bonus.

Merchant marine committee heard criticism of shipping board for forcing reorganization of United States Lines.

Coinage, weights and measures committee heard U. S. Chamber of Commerce silver report called an unfortunate one.

Elections committee No. 2 voted against allowing a recount in the Disney-O'Connor election contest.

Banking committee heard Eugene Meyer predict success for movement to revive business.

Military affairs committee continued consideration of Blanton resolution to modify Army retirement law.

TODAY IN CONGRESS

SENATE.

Resumes consideration of State, Judicial, Justice, Commerce and Labor appropriation bills.

District of Columbia committee will meet in open session at 2:30 p. m. in committee room, Capitol, Senate floor, east side, to consider taxicab responsibility bill. Judiciary subcommittee will meet in open session at 10 a. m. in room 335, Senate Office Building, to consider amendment of the Volstead act and the eighteenth amendment.

Judiciary committee will meet in open session at 10 a. m. in committee room, Capitol, ground floor, northwest corner, to consider bankruptcy bill.

Interstate commerce committee will meet in executive session at 10:30 a. m. in room 413, Senate Office Building to consider bus and truck legislation.

Banking and currency committee will meet in executive session at 10:30 a. m. in room 301, Senate Office Building, to consider bills on its calendar.

Commerce committee will meet in open session at 10:30 a. m. in committee room, Capitol, Old Building, ground floor, northwest corner, to consider river and harbor project bill.

Finance committee will meet in open session at 10 a. m. in room 312, Senate Office Building, to continue hearings on the tax bill.

Manufactures committee will meet in executive session at 10 a. m. in room 212, Senate Office Building, to consider Bingham beer bills.

HOUSE.

Will resume consideration of District of Columbia appropriation bill.

Ways and means committee will meet in open session at 10 a. m. in room 321, House Office Building, to consider soldier bonus.

Coinage weights and measure committee will meet in open session at 10 a. m. in committee room, 151 House Office Building, to continue silver investigation.

Interstate commerce committee will meet in executive session at 10 a. m. in committee room, 226 House Office Building, to consider railroad holdings.

Jury to Probe Death Of Girl in Operation

A coroner's jury today will inquire into the circumstances leading to the death of Elizabeth Baldwell Baker, 20 years old, early yesterday, at Sibley Memorial Hospital, as the result of, physicians said, of an illegal operation.

Dr. Samuel Lumpkin Stark, 51, colored, was arrested by headquarters detectives yesterday, and held for the action of the coroner's jury. Detectives said the physician admitted treating Miss Baker, but denied performing an operation. Vaughn S. McQueen, 26, of 918 I street northwest, was arrested early yesterday morning. He is said to have been a close friend of the girl.

CAPITAL AGAIN WINS RED CROSS MEETING

Chicago's Bid for Convention in 1933 Is Lost; Higher Membership Sought.

In closing, delegates at the American Red Cross Convention yesterday voted to have their next year's meeting in Washington despite efforts of Chicago delegates to bring the 1933 convention there.

A resolution was adopted calling for increased membership to meet greater need and demand upon the organization because of the Nation's economic distress.

The convention nominated for reelection to the central committee, Miss Mabel T. Boardman, of Washington, and Mrs. Henry R. Rea, representing the board of incorporators, and Mrs. August Belmont, of New York, and Gustave D. Pope, of Detroit, representing the chapter delegates.

Mrs. John A. Johnston, roll call chairman of the District chapter, was presented the Mabel T. Boardman trophy, a Red Cross banner, by Douglas Griesemer, national director of roll call, in recognition of the chapter's lead in enrolling membership during the last roll call. The District has won the banner for the second consecutive time.

The invocation at the closing session was by the Right Rev. James Hugh Ryan, president of Catholic University. Chairman John Barton Payne bade the delegates farewell until another year.

Juror Unfriendly, Counsel Charges

Attorney Files Motion for New Trial in Haury Attack Case.

Charging that one of the jurors who sat in the case of Mrs. Ruth Stevens, her husband, Robert Stevens, Robert Ely, C. I. Rockenbaugh and William I. Green, who were tried for simple assault upon Charles E. Haury supervisor of the International Union of Operating Engineers, was unfriendly to his client, Richard A. Harman, attorney for Ely, yesterday filed in District Supreme Court a motion for a new trial.

Four of the five defendants were convicted, while the fifth, Rockenbaugh, was acquitted.

The juror, Mr. Harman charged had purchased a Christmas tree from Ely, and there had been some unpleasantness over the worthiness of the tree. The juror, the attorney said, was not known to be on the jury until after the trial, and on the basis of possible prejudice on the juror's part, Justice James M. Proctor was asked to grant a new trial, which if granted would automatically give the four found guilty a new trial.

INSANITY PLEA IS INDICATED IF MASSIE ADMITS KILLING

Continued from Page 1.

home, she met me at the door, I could hear her sobbing before I could get into the house. She collapsed in my arms. Her lips were bruised, her face swollen, her clothes torn and her nose bleeding. I asked her what had happened.

"I thought a truck had run over her. She said it was too horrible to tell and could only sob.

"She said she wanted to die. Finally she told me some men had taken her in a car and carried her into the bushes and ravished her. I said 'My God!'

"I then called the police and told them my wife had been assaulted."

Mrs. Fortescue Weeps Openly.

Massie looked at the floor as he talked. Mrs. Fortescue's lips trembled, and she shook as she cried openly. Her sister, Mrs. Helen Ripley, also cried.

Folding and unfolding his arms, Darrow stood by the jury box. Massie continued his story.

The accused lieutenant said he carried his wife to a hospital and had her examined. Next day he took her there to stay. Her jaw was broken, and doctors said she was suffering from serious mental and physical shock.

Massie said he went home and tried to sleep, but could not. Next day, he said, four men were brought before Mrs. Massie. They included Hahahawai.

"She questioned them all," Massie said. "She seemed to concentrate on Kahahawai. After they left she told me they were the ones. I asked her if she was sure, and she said, 'Darling, do you think I would ever draw another honest breath unless I were sure?'"

Identified Four Men.

Next day, Massie said, X rays showed two fractures in Mrs. Massie's jaw, and it was necessary to take her to a hospital to have a tooth extracted. He said he called detectives, and she identified the four men.

Massie then related the story of the attack which Mrs. Massie had told him.

"She said she left the inn to go for a walk to Fort De Russy," the lieutenant testified. "It is about a quarter of a mile. As she walked along the road a car came up from behind and two men grabbed her. They beat her and she offered them money but they laughed at her. She said she told them her husband would give them money if they would let her go. They only beat her more.

"They drove into the bushes and she told me what they did."

Massie hesitated a moment.

"Go on," said Darrow.

"She said," continued Massie, "that Kahahawai beat her more than any other and that when he assaulted her she prayed for mercy and he hit her and broke her jaw."

One night, Massie testified, he was awakened by Mrs. Massie screaming.

"'Don't let him get me!'" Massie said his wife pleaded.

"'There's nobody here,'" he said he assured her.

"'Yes there is; Kahahawai is here,'" the witness quoted his wife as saying.

"I couldn't seem to get it out of my mind," Massie continued.

"Did you ever get it out of your mind?" Darrow asked.

"No."

The witness said on several occasions thereafter Mrs. Massie called him at night to say she heard footsteps.

"I thought she was dreaming," Massie went on, "but one night when she called me I didn't answer or turn on the light and I heard footsteps.

"I jumped up and ran out of the house, but saw nobody."

"Did you ever get advice from a doctor about your wife's condition?" Darrow queried.

"I got that at the hospital," Massie said, "after Mrs. Massie's mother informed us an operation would be necessary to prevent pregnancy. It was performed in October."

Court then adjourned until tomorrow morning.

Victim's Mother in Tears.

Mrs. Fortescue was not the only weeping mother in the courtroom. As the prosecution's last witness, Mrs. Anito cried as she identified articles of clothing taken from the Fortescue home and from the car in which Kahahawai's body was found, as those of her son.

The defense objected to Mrs. Anito's going on the stand, but Circuit Judge Charles S. Davis decided in favor of the prosecution. He also ruled against the prosecution when it objected to Darrow's bringing Massie to the stand to testify about the assault case.

At Darrow's call remained Dr. Edward Huntington Williams and Dr. James Orbison, Los Angeles alienists, who arrived here several days ago and who appeared at the judiciary building this morning in response to defense summons.

As a finishing touch to its case the prosecution called Miss Mapuana Peters, a stenographer who had taken statements from Mrs. Fortescue and from Lord shortly after their arrest. In two points these defendants contradicted each other, according to the transcript.

Statements In Conflict.

Miss Peters' document showed Mrs. Fortescue had denied an enlisted man of the Navy stayed at her home one night before the slaying or had had breakfast with her. At first Jones, the record showed, had said he had spent a night there and had breakfasted with the society matron.

Later he denied all the statements he had made and said the opposite was true. He had told questioners he was intoxicated the night before the killing, but had denied taking Kahahawai's life.

SENATE BODY HEARS ATTACK ON DRY LAW

Women's Group and Leader of Hotel Owners at Hearing; Test Vote Seen.

(Associated Press.)

Prohibition hearings regarded as a prelude to a Senate vote on the issue began before a committee yesterday with a packed audience of women spectators applauding attacks on the liquor laws.

Most of them were members of the Women's Organization for National Prohibition Reform which is meeting in Washington. One of the witnesses was Mrs. Charles H. Sabin, chairman of the organization. The friends of prohibition will be heard later.

Chairman Blaine of the judiciary subcommittee said after the session he hoped the hearings would lead to a favorable report on a measure calling for resubmission of the eighteenth amendment.

Test at This Session.

Both wet and dry Senate leaders have agreed on a prohibition test at this session. It is expected to be on a proposed constitutional amendment probably similar to that already defeated in the House. There are also a number of measures pending to legalize beer.

Three witnesses added their testimony today to that by Mrs. Sabin, demanding a change in the prohibition laws.

Senator Bingham (Republican), Connecticut, and former Senator Wadsworth, of New York, said the liquor laws were an evil and that a change was necessary for economic and social reasons.

Frank A. K. Boland, representing the American Hotel Association of the United States and Canada, testified prohibition had driven the food business of the hotels into speakeasies.

"The only relief from the disasters that prohibition brought us," he said, "is the development of the combination corkscrew and bottle opener, which must be welded to a door or somebody will take it away.

Mrs. Sabin said, "The prohibition amendment is poisoning our national life, and must be repealed."

The several hundred spectators who overflowed into the hall of the large majority room in the Senate Office Building interrupted her with applause, which included cheers. There were only a few men in the audience.

"Those churches and the temperance organizations which still support it (the eighteenth amendment)," she said, "have become, all unconsciously, the chief allies and friends of the outlaw classes and the time has come to end this unholy alliance."

Mr. Bingham said prohibition was urged during war time to win the conflict and not as a temperance issue.

"It is not a temperance issue now," he said. "Repeal is an economic issue to fight the depression."

Hearing Again Today.

Mr. Wadsworth, representing the Association Against the Prohibition Amendment, said the "evils" of prohibition can not be cured until the repeal of the "eighteenth amendment." He added that if the liquor taxes of 1919 had been undisturbed they would have yielded $1,000,000,000 in 1931.

This sum, he added, had been tossed out the Treasury windows and the bootlegger picked it up and "put it in his pocket."

Mr. Blaine said the opponents of prohibition would be heard first and then those supporting it. The hearing will continue today.

SUIT SEEKS TO HALT 2 RAILWAYS' MERGER

Southern Pacific Takes Over 'Cotton Belt' in Spite of Illegality Charge.

Frankfort, Ky., April 14 (A.P.).—The Interstate Commerce Commission and the Southern Pacific Co. were notified today an application for an injunction to prevent the Southern Pacific from taking over the Cotton Belt Railroad had been filed in Federal District Court here by the Missouri Pacific Railroad Co. and the Texas and Pacific Railway Co.

The defendants have 20 days in which to answer the petitions which charge the decision of the commission in approving the acquisition was contrary to the evidence and the law.

Federal Judge A. M. J. Cochran, Maysville, of the Eastern Kentucky District, is expected to invite two other Federal judges to review the case with him.

The Southern Pacific was chartered in Kentucky and has its home office at Spring Station in Woodford County, although its nearest rails are in New Orleans.

Conditions of Acquisition.

In event a perpetual injunction is denied, the plaintiffs asked that the court impose "adequate, just and reasonable terms and conditions upon acquisition by the Southern Pacific Co. of the St. Louis Southwestern Railway Co." which also is known as the Cotton Belt.

New York, April 14 (A.P.).—The Southern Pacific Co., which is America's largest railroad system in terms of total assets, today formally assumed control of the St. Louis Southwestern Railway, known as the Cotton Belt.

After a meeting of the Southern Pacific executive committee, it was announced that the company had "today filed with the Interstate Commerce Commission at Washington its final acceptance of the commission's order in the proceedings instituted by it to acquire by purchase of capital stock the control of the St. Louis Southwestern Railway Co."

The merger represents one of the few to be consummated in the railroad field since the World War. As a result of its acquisition, Southern Pacific will add 1,900 additional miles of lines to its system. The consolidation will increase Southern Pacific's assets to approximately $2,500,000,000.

Guaranty of Loan.

In compliance with the Interstate Commerce Commission's provisions laid down before the merger could be completed, Southern Pacific also agreed to give its unrestricted guaranty of an $18,000,000 loan, which the Cotton Belt has asked from the Reconstruction Finance Corporation.

Hale Holden, chairman of the Southern Pacific's executive committee and Daniel Upthegrove, president of the Cotton Belt, have recently been conferring on the transaction in New York, and in the past few days have been in Washington.

Southern Pacific originally purchased 87,200 shares of Cotton Belt preferred and 42,600 shares of common. It also obtained an option on 59,880 additional shares of preferred and 24,700 shares of common. This gave Southern Pacific control of 58 per cent of the stock.

In addition, it was said today, Cotton Belt stock outstanding had now been deposited in favor of the plan to approximately 80 per cent.

Would Benefit Road.

In a recent statement to stockholders, Mr. Upthegrove contended that the merger would distinctly benefit the Cotton Belt. He estimated that it would increase Cotton Belt traffic by 100 per cent within two years.

A month ago the Interstate Commerce Commission gave the Southern Pacific 30 days in which to comply with the terms under which the commission would permit the consolidation. The period expired today.

Some uncertainty over final completion of the transaction had revolved around the I. C. C. insistence that Southern Pacific unconditionally guarantee the Reconstruction loan to Cotton Belt, which was needed to meet bond maturities.

Details as to plans for physical consolidation of the properties were not yet available.

Narcotics Stolen From Drugstore.

A quantity of narcotics valued at $150 was stolen early yesterday morning from the Tschiffely Bros. Pharmacy at 1203 Connecticut avenue northwest. Nothing else was harmed. Entrance was gained by smashing the glass in a rear door.

The President's Callers.

Chairman Charles G. Dawes of the Reconstruction Finance Corporation, Governor Eugene Meyer of the Federal Reserve Board, and Secretary of Treasury Mills.

President Gilbert T. Hodges, of the Advertising Federation of America.

Ambassador Joseph C. Grew.

George Barr Baker, New York.

Chairman C. W. Hunt, of the Federal Trade Commission.

Former Postmaster General Frank H. Hitchcock, Tucson, Ariz., and C. B. Wilson, Flagstaff, Ariz.

Director Walter S. Gifford, of the President's committee of unemployment.

Treasurer J. R. Nutt and Legal Adviser James Francis Burke, of the Republican national committee.

Director of the Bureau of the Budget J. C. Roop.

Hickey-Freeman
CUSTOMIZED CLOTHES

THE BLUE SUIT

We direct immediate attention to our blue suits, customized by Hickey-Freeman. The unfinished worsted, offered single or double breasted, is finding much favour.

$60

Goldheim's

Apparel for Gentlemen . . . Established 1875

FOURTEEN HUNDRED AND NINE H STREET

John D. Rockefeller gives away bright, shiny dimes—but there's an extra dime's worth of value for you in every pound of

BROWNING & BAINES
Orienta Coffee

It's Vacuum Sealed!

SPECIAL NOTICES.

WHY MEN KISS! E HEX SWEM, PASTOR Centennial Bapt. Ch., 7th & Eye N.E., Sunday, 8 P. M.

ANNUAL MEETING OF THE STOCKholders Washington Permanent Permanent Building Association will be held at the office, 629 F street northwest, MAY 4, 1932, at 3:30 p. m. for election of officers and directors. Polls open from 10 a. m. to 2 p. m.
HERMANN H. BERGMANN, Secretary.

Window SHADES: Floor Coverings; SCREENS: prompt, econ. serv. KLEEBLATT, 11th and H ne. Linc. 0879.

POSITION guaranteed after completing a Boyd Course. Graduates are in demand—invariably earn more than others. NEW—easy methods, shorter, more thorough, saves time and money. Course, average time, 2-6 months. Thousands have been placed in past 15 years. New classes NOW forming. Start today. BOYD SCHOOL, 1333 F st. Nat. 2241.

SENATE UNIT VOTES TO PUSH BEAR QUIZ

Continued from Page 1.

the material already at hand demands the continuance of the inquiry.

The point also was made in yesterday's executive session that a general inquisition, without direction or specific purpose, might tend to unsettle not only the stock and other financial markets, but the cotton and grain trade and the minor commodity exchanges as well.

As the new credit expansion policy of the Federal Reserve System, perfected here on Tuesday, began to exert its influence in the stock market yesterday, a tremendous volume of short covering lifted the entire list in the best rally since March 2.

Warning to Congress.

With this most encouraging development, however, most members of the banking committee emphasized the point that any recovery which might flow from the new money policy is contingent upon the all-important qualification that business and trading sentiment be not further shocked and mending confidence again disorganized by wild and irresponsible action on Capitol Hill, as in the case last month of the House's conduct with the tax bill.

The confusion, uncertainty and bewilderment which flow from such legislative debacles, it was pointed out, are the life-blood of organized bear raids.

A second bit of good news in yesterday's stock trading was the announcement that the banking and currency committee had agreed on further vital amendments to the revised Glass banking bill. As tentatively accepted, these amendments remove all stringent deflationary provisions from the bill. It now is understood that the bill will be reported out this week, perhaps tomorrow.

The bear-raiding inquiry will be resumed Monday morning, when Mr. Whitney is to appear again with the detailed records of short trading as of April 8, 1932. These were originally demanded for last Monday's hearing, but Mr. Whitney explained the labor of compilation involved prevented his compliance with the subpena, which was not delivered to him until Friday night. He promised the records in complete detail, however, by the end of this week.

Will Disclose Names.

They will be the first to go before committee with dates and sales in such form as will enable the Senate to get at the names of the principal short sellers.

As the markets swung upward sharply yesterday in response to the new administration moves to end the trend toward destructive deflation, Senator Reed Smoot (Republican), Utah, published an unusual appeal to holders of securities everywhere to refrain from selling their assets at prevailing prices.

As chairman of the finance committee and one in a position, therefore, to command a long-range view of national policies, Senator Smoot spoke with more authority than usually attaches such observations in the Senate.

Instance Is Cited.

He alluded to an unnamed stock now selling on the New York Exchange for $4.50 which, in "cash and goods actually in hand today is worth $40."

This statement conformed generally to a recent tabulation by Moody's Investment Service showing the average yield of 280 dividend payers on the New York Stock Exchange at 10.81 per cent as of April 1, against an average of about 5 per cent in the 1929 boom.

Senator Smoot warned the Nation vigorously against allowing rampant pessimism to lead the people to sheer folly in unloading their stocks in the existing bear market.

Following through for the Federal Reserve Board, Gov. Eugene Meyer told the House banking and currency committeee he believed this week's concerted action by Congress and the administration had once more prepared the ground for solid business recovery.

ROOSEVELT GIVEN 38 VOTES BY MICHIGAN

State Convention Urges Wet Plank; Tables Motion for Bonus Payment.

Saginaw, Mich., April 14 (A.P.).—Michigan today added 38 votes to the pledged total of Gov. Franklin D. Roosevelt, of New York, for the Democratic Presidential nomination.

Besides instructing for the New York Governor, the Democratic State convention today adopted resolutions favoring repeal of the National and State prohibition laws and restoration of State liquor control. The repeal resolutions precipitated a bedlam of cheers and hisses and attempts by drys to modify them were shouted down with cries of "we want beer!"

A resolution favoring immediate payment of adjusted compensation to World War veterans was tabled after a lengthy debate.

The instructions to the delegation to the national convention direct that Michigan's 38 votes be cast for Roosevelt "as long as in the judgment of the delegation party welfare so dictates." The vote for an instructed delegation was practically unanimous.

The uproar that greeted the prohibition repeal resolution duplicated an earlier riotous proceeding in the First (Detroit) District caucus in which Mayor Frank Murphy, of Detroit, became the center of a fight over the selection of the district's two delegates to the national convention.

The caucus came close to fisticuffs when a faction opposed to Murphy hurled charges of "railroading."

The caucus adjourned during the midst of the turmoil, and upon reassembling later formally named Murphy and William A. Comstock, several times candidates for governor of Michigan, as the First District delegates.

First Year Is Marked By Republic of Spain

Madrid, April 14 (A.P.).—Industrial and commercial activity came almost to a full stop through the nation today as republican Spain celebrated its first birthday in fine spring weather.

Buildings and houses in the capital were in the new republican tricolor, while President Alcala Zamora, Manuel Azana, minister of war, and other high dignitaries reviewed 10,000 troops representing all branches of the service on Castellana boulevard. The crowds broke into cheers in front of the reviewing stand as the troops passed by.

Electricity to Supplant Coolidge Home Lamps

Plymouth, Vt., April 14 (A.P.).—The kerosene lamps by light of which the late John Coolidge administered the oath of office as President to his son, Calvin, nine years ago, no longer will see service in the Coolidge summer home.

Modern workmen, skilled in modern methods of lighting, today began the task of supplanting the domestic illumination of another era. They are wiring the century-old farmhouse and will install a small electric plant.

DIED

BAIN—On Thursday, April 14, 1932, at the residence of her daughter, Mrs. E. J. Stoulil, 2618 Myrtle avenue northeast, FANNIE B., beloved wife of the late John S. Bain. Funeral services at the residence of her daughter, on Saturday, April 16, at 1:30 p. m. Interment private.

BAUER—Suddenly, on Tuesday, April 12, 1932, at his residence, the Ontario Apartments, LOUIS A., beloved husband of Della Doolittle Bauer. Funeral from All Souls' Unitarian Church, Sixteenth and Harvard streets northwest, Friday, April 15, at 2 p. m. Interment private. Please omit flowers.

BOTTS—On Thursday, April 14, 1932, at his residence, 1324 F street northeast, JOHN A., beloved husband of Julia P. Botts (nee Thompson). Funeral from W. W. Chambers Co. funeral home, 1400 Chapin street northwest, on Friday, April 15, at 1:30 p. m. Interment at Arlington National Cemetery. Relatives and friends invited.

FELDMAN—On Wednesday, April 13, 1932, at her residence, 200 Walnut street northwest, LUCY M. FELDMAN. Funeral services at the chapel of J. William Lee Sons, 332 Pennsylvania avenue northwest, on Friday, April 15, at 2 p. m. Relatives and friends invited to attend. Interment private.

FLETCHER—On Wednesday, April 13, 1932, ELIZABETH C., widow of Charles R. Fletcher. Funeral from the W. W. Chambers Co. funeral home, 1400 Chapin street northwest. Interment at Warrenton, Va. Notice of time hereafter.

JOLLY—On Thursday, April 14, 1932, at his residence, the Marne Apartment, 2400 Thirteenth street northwest, GEORGE W., beloved husband of the late Susan E. H. Jolly and father of Misses Sue and Jessie Jolly, of Washington, D. C., and Percy Jolly, of Cleveland, Ohio. Interment at Owensboro, Ky.

KELLY—Members of Washington Council, No. 224, Knights of Columbus, are advised of the death on Thursday, April 14, 1932, of Brother BASIL J. KELLY, and are requested to attend his funeral services at Sacred Heart Church on Saturday, April 16, at 9 a.m. Members are asked to meet at Hines funeral home, 2901 Fourteenth street northwest, Friday, April 15 at 8 p. m. for the recitation of prayers for the deceased.

WILLIAM H. MURRAY, Grand Knight.
DR. A. D. WILKINSON, Financial Secretary.

KENT—On Wednesday, April 13, 1932, at Emergency Hospital, WILLIAM G., beloved husband of Elizabeth Kent and brother of George Kent. Funeral services at the W. W. Chambers Co. funeral home, 1400 Chapin street northwest, on Friday evening, April 15 at 8 o'clock. Interment (private) at Fort Lincoln Cemetery, on Saturday, April 16.

FUNERAL DIRECTORS

Frank Geier's Sons Co.
1113 SEVENTH ST. NW Telephone Modern Chapel. NATIONAL 2473.

THOS. S. SERGEON
1011 7TH ST. NW. Telephone Natl. 1090.

JAMES T. RYAN
317 PA. AVE. SE. Atlantic 1700.

WM. H. SARDO & CO.
412 H ST. NE. Phone Lincoln 0824.

ESTABLISHED 1876.
JOHN R. WRIGHT CO.
1337 10th st. nw. Phone North 0047.

J. WILLIAM LEE'S SONS
FUNERAL DIRECTORS.
CREMATORIUM
332 PA. AVE. NW. NATL. 1384 & 1385.

CHAS. S. ZURHORST
391 EAST CAPITOL ST. LINCOLN 0372.

P. J. SAFFELL
733 8th st. nw. Natl. 0537.

FUNERAL DESIGNS

FLORAL TRIBUTES $3.50 Up
J. H. SMALL & SONS
Phone NORTH 7000 DUPONT CIRCLE

GEO. C. SHAFFER 900 14TH ST. NW.
Expressive Floral Emblems. Phone
Moderate prices. Open eve. & Sun. Nat. 0106

GUDE BROS. CO., Florists
2918 F STREET. National 4276.
APPROPRIATE FUNERAL DESIGNS.

Post Gallery of Notables

JOHN HAYS HAMMOND.

JOHN HAYS HAMMOND is an American of large ideas: The world is his home. He has blazed the trail of American engineering genius from Blomfontein to Cuernavaca. Condemned to death for his opposition to the famous Jameson Raid during the fateful days of the Boer rebellion, he coolly talked his way off the scaffold and finally persuaded his captors that he was worth the $125,000 that was paid as the price of his freedom.

When Cecil Rhodes was laying the bricks and mortar of his colonial empire, Hammond was by his side with an almost occult sense of the exact placement that later was to bring him and Rhodes countless millions. When Barney and Woolf Barnato were thinking of a man to help them save the world from becoming glutted with diamonds, Hammond was again their expert counsellor.

These adventures might have satisfied another man made of less heroic stuff than Hammond, but he rounded the Horn again and came on to London and thence back to the United States. He has been called in on most of the important engineering projects from the Panama Canal to the irrigation conception which has made Western deserts bloom like gardens.

Like Goldsmith's hero, he has now come home at last and spends his days on the shores of the Atlantic in his magnificent property at Gloucester, Mass., or looking at the sunsets across Rock Creek Park from his beautiful home here. He contributes to scores of scientific magazines all over the world and is gracefully approaching the age of four score.

H. J. T. H.

468 Democratic Delegates Picked; G. O. P. Selects 411

Roosevelt Forces Claim 255; Uninstructed and in Doubt Total 104; Hoover Wins 7 in North Carolina, Bringing Claims to 389.

(Associated Press.)

Selection of 38 Democratic delegates in Michigan and 7 Republican in North Carolina yesterday left the presidential nominating delegate standing tonight as follows:

Democratic delegates actually selected, 468.

Roosevelt instructed, pledged and claimed, 255.
Lewis pledged, 50.
Reed instructed, 36.
Murray instructed and pledged, 23.
Uninstructed and in doubt, 104.
Total, 468.

Republican delegates actually selected, 411.

Hoover instructed, pledged and claimed, 389.
Norris pledged, 11.
Uninstructed and in doubt, 10.
Total, 411.

Roosevelt's instructed and pledged total of 231 was as follows: Michigan, 38; Nebraska, 16; Georgia, 28; Iowa, 26; Kentucky, 26; Maine, 12; Minnesota, 24; New Hampshire, 8; New York, 2; North Dakota, 9; Washington, 16, and Wisconsin, 26. Total, 231.

Roosevelt claimed total 24, as follows—Arkansas, 18; Philippines, 6. Total, 24.

Lewis' 50 came from Illinois, Reed's 36 from Missouri, Murray's 23 include 22 from Oklahoma and 1 from North Dakota. Total, 109.

Uninstructed and in doubt—New York, 84; Louisiana, 20. Total, 104.

Grand total, 468.

Hoover's instructed and pledged total 143, as follows: Florida, 16; Georgia, 16; Iowa, 25; Kansas, 21; Louisiana, 12; Missouri, 33; New Hampshire, 11, and North Dakota, 9—total, 143.

Hoover's claimed total 246, as follows: Connecticut, 19; Illinois, 50; Maine, 13; Nebraska, 17; New York, 97; North Carolina, 9 (including the 7 named yesterday); Virginia, 25, and Wisconsin, 16—total, 246.

Norris' 11 come from Wisconsin and the 11 in doubt include 9 from New Mexico and 2 from North Dakota—total, 22; grand total, 411.

These figures are based on delegates actually chosen and do not include claims of delegates yet to be selected.

DIED

LEE—On Wednesday, April 13, 1932, at the U. S. Veteran Hospital, EMILY FRANCES, beloved mother of Mrs. Harry H. Hindricks and Miss Mildred Lee. She is also survived by two sisters, Miss Mary E. Watson and Mrs. Elizabeth J. Young, and a brother, Mr. Robert B. Patterson. Remains resting at the Tabler funeral home, 928 M street northwest, until Friday, April 15, when services and interment will be at Arlington National Cemetery at 11 a. m., with military honors.

LANCASTER—On Thursday, April 14, 1932, EUGENE JOHN, beloved husband of Kitty Harvey Lancaster, of 2005 Franklin street northeast. His remains are resting at the V. L. Speare Co., 1009 H street northwest. Funeral from Calvary Baptist Church, Eighth and H streets northwest, on Saturday, April 16, at 2 p. m.

LEVY—On Wednesday, April 13, 1932, at the residence of his daughter, Mrs. E. H. Smith, 1214 Kennedy street northwest, ADOLPH, beloved husband of Margaret Levy. Funeral from his late residence on Friday, April 15, at 1:30 p. m. Relatives and friends invited. Interment Rock Creek Cemetery.

LEWIS—On Wednesday, April 13, 1932, EVA CLALON, wife of James W. Lewis and beloved mother of Mrs. Bernice J. Tippett, Harriet L. Butcher and William A. Lewis, of Washington, D. C.; Helena R. Dorseth, Clenlon E. Keefer and Doris Pigg, of Virginia Highlands, Va. Funeral from her late residence, 417 Jefferson street northwest, on Saturday, April 16, at 2 p. m. Relatives and friends are invited. Interment at Glenwood Cemetery. Services by W. W. Chambers.

MONDAY—On Wednesday, April 13, 1932, at his home, Rockville, Md., EDWIN W., beloved husband of Elizabeth M. Monday, in the sixty-fourth year of his age. Funeral from his late residence, on Friday, April 15, at 3 p. m. Interment at Rockville Union Cemetery, Rockville, Md.

SCHAUB—On Wednesday, April 13, 1932, at 10 p. m., ROSA MARY, beloved wife of the late George S. Schaub, aged seventy-three years. Funeral from the residence of her daughter, Mrs. Clarence L. Bowman, 728 Farragut street northwest, on Saturday, April 16, at 11 a. m. Services in the chapel at Baltimore Cemetery at 1 p. m. Relatives and friends invited to attend. Interment at Baltimore, Md.

STUART—On Wednesday, April 13, 1932, at his residence, the Wyoming Apts., Rear Admiral DANIEL D. V. STUART, U. S. N., retired, beloved husband of Alicia Smith Stuart. Funeral from St. Matthew's Church, Saturday, April 16. Interment Arlington National Cemetery. (New York City and Albany papers please copy.)

SULLIVAN—On Thursday, April 14, 1932, at the Home for Incurables, HELEN E. SULLIVAN. Funeral from W. W. Chambers Co. branch chapel, 517 Eleventh street southeast, on Saturday, April 16, at 8:30 a. m. Thence to St. Peter's Church, Second and C streets southeast, where mass will be offered at 9 a. m. for the repose of her soul. Interment in Mount Olivet Cemetery.

TAUGHER—On Tuesday, April 12, 1932, at St. Nazianz, Wis., Dr. PATRICK J., beloved husband of the late Mary Taugher. Funeral from his late residence, 707 Tuckerman street northwest, on Saturday, April 16, at 8:30 a. m. Requiem mass at the Church of the Nativity at 9 a. m. Relatives and friends invited to attend. Interment in Mount Olivet Cemetery.

TILGHMAN—On Thursday, April 14, 1932, at 3:30 a. m., at his residence, 3904 Legation street, RICHARD COOKE, beloved husband of Carolyn Jones Tilghman. Funeral and interment at the Hermitage, near Queenstown, Eastern Shore of Maryland, on Saturday, April 16, at 12:30 p. m.

WHEELER—On Thursday, April 14, 1932, at 5:20 a. m., at the residence of her niece, Mrs. A. B. Pennell, on Saul road, Chevy Chase, Md., FRANCES M., beloved wife of Edward W. Wheeler. Funeral from the above address on Saturday, April 16, at 8:30 a. m.; thence to the Blessed Sacrament Church, Chevy Chase Circle, where mass will be said for the repose of her soul at 9 o'clock. Interment at Mount Olivet Cemetery.

Roosevelt's Stand Upheld by Straus

Criticizes Democrats for Joining in Attack on Recent Speech.

New York, April 14 (A.P.).—A spirited defense of the recent address of Gov. Roosevelt, "which has been criticized even by one or two Democrats who should be his friends," was made today by Jesse Isidor Straus, merchant prince and intimate associate of the governor. The statement of Mr. Straus at one point said:

"Gov. Smith in his Washington speech last night referred to the present tariff as a drain upon the farmer, as a boon to the intrenched manufacturer. It was, as I see it, that thought which motivated Gov. Roosevelt. He said nothing against the Reconstruction Finance Corporation, but made it clear that it should be supported by additional reconstruction beginning at the other end. * * *

"Those who will study Gov. Roosevelt's speech and will bear his public record in mind will observe that he is firmly convinced this country can not be prosperous when 40 per cent of its inhabitants, who are unable to get the cost of production from their labor, are yet obliged to pay a toll on everything they buy to the interests that support the Republican war chest."

Gov. Ritchie Pleased With Byrd's Dry Stand

Baltimore, April 14 (A.P.).—Gov. Albert C. Ritchie, himself a candidate for the Democratic presidential nomination, today expressed pleased surprise at the statement of former Gov. Harry F. Byrd of Virginia in declaring for a prohibition referendum.

"Nobody was surprised when Gov. Cox or Gov. Smith or myself spoke adversely of the eighteenth amendment, for we have been doing that for years," he said, "but when Gov. Byrd of Virginia came out for a referendum I felt as though at last I had crashed the gates of fashionable political society."

Garibaldi's Image Taken Into Vatican

Vatican City, April 14 (A.P.).—The image of Garibaldi, who made war against the Pope, was carried into the Vatican today on a series of stamps commemorating the fifteenth anniversary of his death. The Italian minister of communications sent the stamps to the Governor of Vatican City, according to the custom of exchanging new commemorative series.

G. O. P. NOMINATES IN NORTH CAROLINA

Clifford Frazier Selected for Governor; Platform Backs Prohibition.

Charlotte, N. C., April 14 (A.P.).—Clifford Frazier, a lawyer and Quaker, of Greensboro, was nominated for governor of North Carolina on a "bone dry" platform by the State Republican convention today, after a proposal for a plank favoring State control of liquor was hissed down.

The seven delegates at large to the national convention were not formally instructed, but the convention adopted a resolution praising the national administration under the "matchless statesmanship" of President Hoover.

Jake F. Newell, of Charlotte, an attorney, was nominated for United States senator. Although the Republican party customarily names its nominees by convention, the State primary law provides that other candidates may file, and George DePriest, of Shelby, has announced as a candidate for the Senate. Unless one withdraws, Newell and DePriest will seek the nomination in a primary.

The proposal for State control of liquor came from John L. Morehead, of Charlotte, a son of the late John M. Morehead, who represented the Fifth North Carolina District in the Sixty-first Congress.

Mr. Morehead gained the floor after George M. Pritchard, the keynote speaker, completed his address. The Charlotte man had the convention on its feet cheering after beginning his remarks with praise of President Hoover, when he switched to a denunciation of prohibition.

The cheers turned to hisses and catcalls.

"Go join the Democrats," a voice shouted from the back of the building, and a moment later the convention hall was in an uproar.

Mr. Morehead was forced to stop as Mr. Pritchard, the temporary chairman, vainly rapped for order. When some semblance of quiet finally was restored Mr. Pritchard pleaded for the delegates to grant Mr. Morehead a hearing, and the speaker was allowed to finish.

The platform was adopted as brought in by the platform committee and pledged the party not only to enforcement of prohibition but also to working for its retention.

Charles A. Jonas, of Lincolnton, was reelected national committeeman by acclamation. Mrs. Queen Bess Kenn, of Mocksville, was elected national committeewoman. She had no opposition.

SMITH-ROOSEVELT CLASH IS WORRYING DEMOCRATS

Continued from Page 1.

pen to him, for example, in Massachusetts, where already a factional primary fight over Roosevelt and Smith is threatening party success in November? What would happen to him in New Jersey, Rhode Island and, for that matter, New York itself, the grand prize in the electoral college?

In all these States, and in others, there are still many voters who swear by the brown derby. There are States which are vital to Democratic success in November.

The concern that Democrats feel as they ponder these questions is, of course, predicated on the theory that Al Smith means business; that he has not yet finished with Roosevelt.

Smith Means Business.

The impression prevails that Smith does mean business. Those who know him say that he has long been contemplating such an attack as he launched Wednesday night. They say that he is convinced that Roosevelt, being a pussyfooter by nature, would be a weak candidate and a poor President; a man who, if he did get in the White House, probably would not last more than one term.

Roosevelt, in a radio speech Thursday night a week ago, gave Al the opening he had been waiting for. For fifteen minutes Roosevelt pleaded the cause of the "little fellow," the city man without a job, the farmer without funds to purchase. Also he denounced the $2,000,000,000 Reconstruction Corporation because it failed to help these people. Having talked thus, however, Roosevelt failed to offer any kind of a program.

Attack Ensues.

Hence Smith's cry of "demagogue" the other night. He did not use it in the jocular sense that Jim Watson or Pat Harrison would use it. He was angry. When he said demagogue he had in mind the type of person that Noah Webster described:

"One who plays an insincere role in public life for the sake of gaining political influence in office. * * *

"A poser in politics. * * *

"One who panders to popular prejudice or seeks to inflame reasonless passions in the advancement of his personal interests."

Today the demagogue brand is on Roosevelt, placed there by Smith's searing words. It is up to him to remove it. To do it he must substitute action, or proposed action, for words. He must formulate a program.

By reason of his prominent position in the Democratic race every speech that Roosevelt makes is important. Now, however, his speeches will be followed with even greater interest than otherwise would be the case. The voter will want to see if he has accepted Smith's challenge.

It so happens that Roosevelt's next speech will be in a region where the man he expressed concern about recently—the small farmer—abounds. This speech is scheduled to be delivered Monday in St. Paul, Minn.

It may be that Roosevelt will redeem himself in Smith's eyes. It is agreed, however, that he must go a long way to do it.

Republicans Cheered.

Meantime, the Republicans are greatly cheered. They hope that Chicago will see another Madison Square Garden brawl, and that it will be followed by the same results. Whether this happens or not, they have Smith's speech carefully filed away, and, in the event that Roosevelt is nominated, they are prepared to give the New Yorker a new middle name—Franklin "Demagogue" Roosevelt.

The Smith speech shared attention with the tax fight, the economy row and other legislative matters, at the Capitol yesterday.

His proposal that the United States "forget" Europe's war debt for 20 years, and write it off as European nations buy American products, was generally frowned on.

"That was not Mr. Smith speaking," said Senator Burton K. Wheeler, of Montana, a Roosevelt man. "That was the House of Morgan. Gov. Smith did not call anybody a demagogue in 1928 who advocated raising farm prices. He welcomed the support of the Blaines, the Norisses and the Wheelers, and even the support of Magnus Johnson, speaking in Minnesota."

Other Sentiment.

Senator Thomas J. Walsh, of Montana, said that Smith had "offended the proprieties of the occasion."

Senator William King, of Utah, was much disturbed.

"I can scarcely believe," he said, "in view of the outstanding qualities of Gov. Roosevelt and his loyal, generous support that Gov. Smith would have intended to be a critic or to challenge his fitness for the Presidency."

Representative Henry T. Rainey, of Illinois, said he had been swamped by queries about Smith's speech.

"I told them," he said, "that if it does anything it will help Roosevelt."

Rainey said that Smith's debt proposal was "bunk." Senator Reed Smoot (Republican), of Utah, said it was "foolish," and Senator Wesley Jones (Republican), of Washington, branded it "ridiculous."

"It's just the same as asking a subsidy for these big corporations that deal abroad," said Senator David A. Reed (Republican), of Pennsylvania.

Upheld by Walsh.

Senator David I. Walsh, of Massachusetts, who is supporting Smith for the presidential nomination, said that the speech was a "frank and courageous statement of his views on the political questions of the day." The debt proposal, he said, touched on a view that has not hitherto been emphasized.

The satisfaction which Republicans generally felt over Smith's attack on Roosevelt was expressed by Representative James G. Strong, of Kansas, when he said:

"Hit 'em again, Al."

Smith himself said he had received hundreds of telegrams congratulating him.

"There was only one complaint," he said, "and that came from a man I didn't know. He asked me if I would tell another bedtime story tonight for his boy."

Raskob said he thought that Smith's speech had a "good reception."

Smith's Debt Proposal Applauded in Berlin

Berlin (Friday), April 15 (A.P.).—Germania, newspaper close to Chancellor Heinrich Bruening, said today that Alfred E. Smith's proposal for a 20-year suspension of foreign debt payments, with reduction of the debts on a reciprocal trade basis "will command strong consideration in Europe."

Germania was the only German newspaper to comment on the proposal, but its views generally are thought to reflect the opinion of the government.

It saw the project as a likely plank in the platform of the Democratic party in the American presidential campaign.

"The debt problem is not alone Europe's, but in America it is also a question of fateful contention," it concluded.

People can take advantage of your offer the same day it appears in a Post Classified Ad. Phone National 4205.

State Favors Elections To Congress at Large

St. Paul, Minn., April 14 (A.P.).—A ruling by the State attorney general today paved the way for electing Minnesota members of Congress at large, unless contrary action be taken by Congress or the Minnesota Legislature.

Attorney General Henry N. Benson held that the secretary of state might accept at large filings for the June primary election. The issue was raised by a United States Supreme Court decision which ruled invalid the State reapportionment act of the 1931 Legislature. That act reduced the number of districts from ten to nine, in accordance with 1930 census figures and congressional mandate.

REBEL LEGISLATORS OVERRULED IN COURT

Arkansas Justice Privately Praises Economy Effort of House, However.

Little Rock, Ark., April 14 (A.P.).—A rebellious majority of the Arkansas House of Representatives was ruled out of rump session today by the State Supreme Court but out of the record it was called a "band of patriots" by the chief justice.

As the court's unanimous opinion was delivered to the House, Richard E. Mason, who had been elected speaker of the rump session, became "Mr. Chairman" of a mass meeting of private citizens attacking Gov. Harvey Parnell and other State officials.

The supreme court ruling held the legislature automatically was adjourned last Tuesday through failure to extend the special session after completion of business within the governor's call. The House had voted to extend the session to consider a retrenchment program, but the Senate defeated the move.

Gov. Harvey Parnell issued the proclamation after Lieut. Gov. Wilson, presiding officer of the Senate, and Irving C. Neale, speaker of the House, certified that the two houses were hopelessly deadlocked on the question of an extended session.

Heartened by encouragement from the "home folks" but slightly disconcerted by a coup of the governor today, the rump session appealed to the Supreme Court.

Gov. Parnell outmaneuvered the House today when he signed a road improvement district bond refunding bill, chief object of the special session.

Packed galleries applauded the reading of many telegrams and letters of encouragement.

Chief Justice Hart of the Supreme Court, who delivered the court's opinion to a committee of representatives speaking privately referred to them as "this band of patriots" and was quoted as saying the court "was not unmindful of efforts of that body to stay here in the interest of the people."

PUBLISHER PLEADS FOR LOWER TAXES

U. S. Advertisers Are Urged to Join Fight to Reduce Governmental Costs.

A strong plea for reduced governmental expenditures and lowered taxes was made last night by John Stewart Bryan, president and publisher of the Richmond News-Leader, in an address before the American Association of Advertising Agencies at a banquet in the Mayflower Hotel.

Earlier in the day Dr. Paul H. Nystrom, of the school of marketing of Columbia University, told the convention that "Business will get better when business men go out and make it better. * * * This is a time of advertising, for sales promotion, for energetic selling," he said.

In arguing his case for curtailed governmental spending Mr. Bryan declared he believes "that the time has come for the people of America to cut by the roots this mass of overgrown bureaucracy, pensions, extravagances and the multiplication of efforts that grew up in the period of 'fools' gold.'

Newspapers as Crusaders.

"These times of far-reaching depression is an occasion which gives every man who wants a fair deal a chance to stop and consider how much of his daily labor he will permit the Government to expend for governmental purposes. And the fact that Congress says thus and so has got to be spent in order that Congress may have the worship of the voters at home doesn't mean that the taxpayer can put up this money, or even should put it up," he said.

He also asked that the newspapers of the country assume their responsibility in helping turn the tide of high Government costs. "I know of no single school wherein the public can be so well and so widely educated as by the newspaper. It is the greatest invention for the advancement of human reasoning the world has ever known."

In his address for more business leadership, Dr. Nystrom said: "All our charities, doles, chests and block aids are hopeless as remedies for economic depression. What is needed is that production, distribution and business must be revived. Exchange of products and services must be revived. Unemployment among your customers is your business.

Time for Thinking.

"This is a time," he said, "for serious thinking and some real planning to get business. This is no time for quitting, for not trying. The most hopeful aspect in the present storm is the small but increasing number of business concerns which are assuming their responsibilities for carrying on and are using their heads in finding ways to carry on. When others join them, business will improve."

Other speakers during the day were: Walter Hovnig, vice president and merchandising manager of R. H. Macy & Co.; Floyd Parsons, economist and associate editor of Advertising and Selling; W. L. Day, vice president of the J. Walter Thompson Co.; William H. Johns, president of the Batten, Barton, Durstine & Osborn Co.; Herbert S. Gardner, president of the Gardner Advertising Co.; E. De Witt Hill, treasurer of McCann-Erickson; and Wilbur Van Sant, president of Van Sant, Dugdale & Corner Co. C. D. Newell, president of the association, presided.

At the conclusion of the banquet last night entertainment was given by stars of the Columbia Broadcasting System, including Little Jack Little, Ruth Etting, Alex Gray, Lilyan Tashman, Toscha Seidel, Alex Haas, Richard Crook and Fray and Bragiott.

NEW THREAT OF WAR IS REPORTED IN ASIA

Continued from Page 1.

25 miles west of Amoy, were reported evacuating as the Communist troops approached. Foreigners at Amoy were uneasy and British officials asked for a warship to protect the port.

Meanwhile peace parleys in the old Shanghai war zone were at a standstill, with Mamoru Shigemitsu, the Japanese minister to China, verbally attacking the Chinese reference of peace proposals to the League of Nations.

He said this action signified the collapse of the parleys and left the way open for Japan to take any action she may deem necessary to protect her interests.

(Geneva dispatches said a committee of the League of Nations Assembly will meet Saturday to consider the situation at Shanghai.)

Moscow, April 14 (A.P.).—Reports that Gen. Ma Chan-Shan, minister of war in the new Manchurian government, was at Blagoves-Chensk, Siberia, and working in connection with Soviet Russia, were officially denied here today.

Reports of Far East's Unrest Received Here

Disquieting rumors were yesterday reported from the Orient, where the failure of the Japanese Government to fix a definite date for the evacuation of Shanghai caused sharp resentment from Chinese authorities.

China has cabled its protest to the League of Nations. The league, however, declined to go any further into the complexities of the Chinese situation until the definite report from the league's special commission of inquiry has been received by them. Meanwhile, it was reported here that Sir Eric Drummond, secretary general of the league, had informed Dr. W. W. Yen, the Chinese delegate to the league, that the league authorities would suspend all future moves until Lord Lytton's committee had reported to Geneva.

The Lytton committee includes Gen. Frank R. MacCoy, who is now with the committee on a tour of investigation with the other members in Manchuria. The Japanese government, who have established a protectorate over Manchurian territory, have offered a guard of protection for Gen. MacCoy and the other members of the committee. The State Department has made clear that Gen. MacCoy is not in China as a representative of the United States, but merely as a member of the committee of experts charged with reviewing the situation there and reporting on it to the league authorities.

OPEN A CHARGE ACCOUNT
FINE MEN'S WEAR
EISEMAN'S, 7th & F

JULIUS GARFINCKEL & CO.
F STREET AT FOURTEENTH

COME IN TODAY
AND DISCOVER THE JOY AND PLEASURE OF CHOOSING FROM THE SPLENDID ASSORTMENT OF
SPRING COATS
WE HAVE JUST RECEIVED FOR SMART WOMEN AND MISSES.
MANY WONDERFUL LINES AT MODERATE PRICES
THIRD FLOOR
FOURTH FLOOR

The Ideal Choice for the Bride
Stieff ROSE Sterling
Guaranteed for a Lifetime
It offers the utmost value in repousse sterling and is marked with the identifying words "Stieff Sterling" on every piece for your protection. Heavy in weight, beautifully made and *Economically Priced!*

6 Knives, med.	$12.50	1 Lemon Fork.	75c
6 Forks, med..	12.50	1 Sugar Spoon.	$1.50
6 Salad Forks.	7.50	1 Butter Knife.	2.00
6 Teaspoons ..	5.50	2-pc. Steak Set.	4.50

B. Harris & Co.
F Street at 11th
Jewelers and Diamond Merchants for Over Half a Century

FAMOUS SEER
THE MAN WHO KNOWS

This strange man sees the way and tells it all. Just what your life has been, just what it will be. Tells you when and whom you will marry, whether husband, wife or sweetheart is true or false. Tells as to changes, travels, lost or absent friends, divorce, wills, deeds; whether it is best to buy or sell. He tells the good and the bad. A visit will convince you of his wonderful power. Something tells you this is the man. You feel the impulse to call. Do not delay
Copyright, Apr., 1931
TWO ENTRANCES: 604 12TH ST. N.W. 1203 F ST. N.W., 2D FLOOR.
HOURS, 10 A. M. TO 7 P. M.

Bigger and Better Funerals At Half the Usual Cost Are Done by
CHAMBERS
A Whole Funeral for as low as $75
Phone or write your Address. We will send you a beautiful catalogue of How We Do It.

Post Classified Ads Pay

Any Family Can Afford Ryan Service
¶ There is a lot of comfort and satisfaction in the knowledge that a final tribute to mankind may be arranged without needless expenditure. Ryan service is ever ready to co-operate and to hold down the cost within the amount that you can afford to pay.
¶ Perfectly appointed funeral home. Music if desired. Lady attendant. These essentials are offered without extra charge. For our complete funeral prices, call Atlantic 1700-1701.
James T. Ryan
Funeral Director
317 Pa. Ave. S.E. Phone Atlantic 1700-1701

DRAPERIES LIFE TIME FURNITURE BEDDING

Cleaning Will Be Easier With a New Super-Suction Cleaner

Every-day cleaning and heavy Spring house cleaning works no hardship for the home with a new, efficient Westinghouse Super-Suction Vacuum Cleaner.

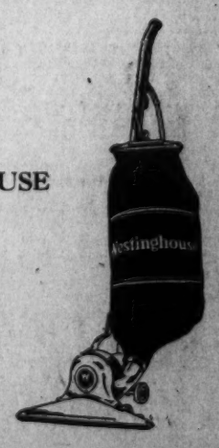

The WESTINGHOUSE
$37.50
The Westinghouse has a mighty suction that reaches deep into rugs and carpets, lifting out all dust and dirt. The Westinghouse is so light, too—so easy to handle.
Hand Vacuum Cleaners, $14.75

MAYER & CO.
Seventh Street *Between D and E*

LEONARD ELECTRIC REFRIGERATORS

POLICEMAN DRAWS SUSPENSION IN ROW

'Rookie' Is Accused of Firing Revolver in Unwarranted Search of Home.

A "rookie" policeman was suspended yesterday by a superior officer as a result of a disturbance allegedly created by him in a downtown apartment early yesterday, during which he is accused of displaying and firing his service revolver.

The policeman, Private Charles M. Skidmore, attached to the Third Precinct station, is serving his probationary period on the force. Because of Skidmore's status, Inspector T. R. Bean, of the First Inspection District, said last night that he could recommend the policeman's dismissal without Trial Board procedure if the evidence warrants it.

With Anthony J. Grasse, of 1005 I street northeast, Skidmore is said to have engaged in a quarrel with a clerk in a drug store at Seventh and E streets northwest. The two then are alleged to have gone to the apartment of Miss Eunice Wilson, at 740 Ninth street northwest.

Despite the remonstrances of Miss Wilson and a guest, Skidmore is said to have made an unwarranted search of her apartment for two girls he said he had seen enter. Before he left her apartment he fired a shot in the floor, she said. Later in the hallway he is accused of drawing his gun on Elmer J. Mercurio, another apartment occupant.

Acting Lieut. Alvin S. Bohrer, of the First Precinct, later questioned Skidmore and Grasse, neither of whom was charged. He said neither appeared to be under the influence of liquor, although witnesses had made that accusation. The police official said Skidmore's revolver was empty, but that it appeared to have been recently fired. Inspector Be- would venture no comment on the case, pending a study of the evidence.

BOMB THOUGHT USED IN FATAL OHIO BLAST

Continued from Page 1.

their offices, the building covered an entire city block.

Even after the building was authorized, the bickering continued, various political factions, contractors and material companies fighting over the proposed type of the building.

The building was to have been occupied by the various offices in May. Preparations had already been made to move the office equipment and supplies of the various departments to the new structure. It was started in 1929.

During its construction, which took almost two years, labor fights occurred among various workers who questioned the right of various building trade organizations to do various jobs. At one time the plasterers were on strike several weeks. Hardly had they returned than the painters and ornamental iron workers quit because of differences of opinion.

Investigation shifted from the State house to the partially wrecked building tonight. Temporary lights were strung, and one of the offices which was not greatly damaged, was pressed into use. State officials prepared to examine witnesses immediately, and to have a report ready for Gov. White when he returns from Washington in the morning.

While firemen continued to work in the basement, they said the debris was so thick it would be several days before they could make any great impression on it.

Water Covers Debris.

Tons upon tons of debris, including heavy pieces of marble, were covered by the water from fire hoses, and firemen were forced to use pike poles in their search for bodies.

One fireman was injured when a piece of marble toppled on him as he was digging in the wreckage. He was removed to a hospital.

The Columbus Auditorium, nearby, used as an emergency hospital earlier, was turned into a temporary morgue tonight with Red Cross workers in charge.

Rescue workers gazed at this inscription, ironically placed over the scarred entrance portal:

"May the lightning of heaven which scathes, and the whirlwind and storm which prostrate the work of man, pass by and spare this house erected by the mighty people and consecrated to social and constitutional government."

Gov. White, in Capital, Off Quickly for Ohio

An immediate and thorough investigation of the blast was ordered yesterday by Gov. George White by long distance telephone before he left Washington for the Ohio capital.

The governor was here for the Jefferson Day dinner and rally Wednesday. When first told of the catastrophe, he said "I am shocked, stunned. I deeply regret the loss of lives and injuries to workmen. The meager reports convince me there should be a thorough investigation."

WILLIAM J. BURNS, DECTECTIVE, IS DEAD

Continued from Page 1.

1923 he led the investigation into the Wall street bomb explosion, working on an expressed conviction that the hand of Soviet Russia would be found implicated in the case.

The Teapot Dome case was probably the most lurid and the last major episode of his life.

In appointing him to his post, Daugherty said Burns was "an intelligent and courageous man, and at this time especially is considered to be as high class a man as could be secured to assume the important duties assigned him."

It was just a few years later that both the chief and his appointee were engulfed in the oil case and both retired from office, Burns some time after his chief.

Burns was indicted along with Harry F. Sinclair and Henry Mason Day, Sinclair's associate, for the jury-shadowing which caused the Fall-Sinclair conspiracy mistrial. The Supreme Court upheld the conviction of Sinclair and Day, and both served jail sentences.

W. Sherman Burns, who had active charge of the Burns Agency at that time and whose agents did the shadowing, paid a $1,000 fine, but the court held that the former Department of Justice agent had not been shown by the Government to have been responsible and set aside the fifteen-day jail term which had been imposed upon him.

"OLD COUNTRY SCHOOL" CAST

Post Staff Photo.

This is one section of the schoolroom scene in "The Old Country School," which will be presented under auspices of the D. C. Congress of Parents and Teachers tonight at the McKinley High School Auditorium. Left to right, back row—Mrs. Alfred Phillips and Mrs. Leona Duvall. Front row—Nora K. Bramell and Mrs. Walter C. Jones. The teacher is Ed Muth, who also directs the performance.

METHODISTS PLAN TO FILM PROGRESS

Session Is Held in Baltimore to Map Observance of Sesquicentennial.

Baltimore, April 14 (A.P.).—A motion picture history of the progress of Methodism in the United States during its 150 years was tentatively accepted today as one of the high points in the program of celebration by all branches of the sect of its sesquicentennial.

The plan was broached, along with others, at a meeting here today of lay and ministerial representatives of the three branches of the church in America, the Methodist Episcopal Church, the Methodist Episcopal Church South and the Methodist Protestant Church.

The Rev. Forrest J. Prettyman, of Fredericksburg, Va., suggested the motion picture plan, and it was tentatively accepted. The entire film would be made in various places of interest in the development of the church since its inception.

C. F. Eggleston, of Philadelphia, a lay representative, advocated a series of pageants and addresses, commemorating the progress of Methodism, to be held in churches throughout the Nation during the period of commemoration in October, 1934. He also advocated the marking of all spots of historical interest in the growth of the church, and the two plans also were given tentative approval.

The meeting today was the first of several which will be held before the next national meeting of each of the three branches of the church. It was held in the First Methodist Episcopal Church, which is the successor to the Lovel Lane Meeting House where Methodism in this country was born in 1784.

The meeting was attended by Bishop James Cannon, jr., of the Methodist Episcopal Church South, Richmond; Bishop William Fraser McDowell, of Washington, who presided, and Bishop Collins Denny, of Virginia.

MANEUVERS STAGED AT FORT HUMPHREYS

Army Tactical Problem Is Worked Out by Number of War Units.

An Army tactical problem involving infantry troops, Field Artillery, Cavalry, and aviation units was held yesterday in the vicinity of Fort Humphreys, Va.

An attack was made by part of the forces at 9 a. m. yesterday morning. The problem ended early in the afternoon. It involved the movement of a large body of troops across the Potomac River under the cover of an Infantry battalion.

The attacking force was made up of the Third Battalion, Twelfth Infantry, from Fort Washington, an aviation unit and one gun battery, and one headquarters battery of the Sixteenth Field Artillery at Fort Myer.

The defense was composed of one rifle platoon, one machine-gun section, an aviation unit, and three platoons of the Thirteenth Engineers from Fort Humphreys.

The attacking force attempted to open the road for a brigade to reach Alexandria. The Engineers at Fort Humphreys were placed in a defensive position.

The annual dinner of officers of the Engineer Corps will be held at Fort Humphreys tomorrow night at 7 o'clock. Engineer officers from the Eastern area and as far West as the Mississippi River are expected to attend and arrangements have been made for dinners for 170. The annual dinner has been held since the Civil War.

Addresses will be made by Maj. Gen. Lytle Brown, chief of engineers; Maj. Gen. W. D. Connor, commandant of the Army War College, who will soon leave to become superintendent of West Point; Brig. Gen. George B. Pillsbury, and "The Goat," the lowest ranking engineer officer at the dinner.

Mrs. W. R. Hearst, Jr., Hires Reno Attorney

Reno, Nev., April 14 (A.P.).—Mrs. W. R. Hearst, jr., has arrived in Reno for an "indefinite" stay, and has retained an attorney, it became known here today.

She is registered at a local hotel. She said she had "no statement to make."

New Navy Flying Boat Will Fly Here Today

A large trimotored flying boat completed for the Navy in Buffalo left that city yesterday for Washington, but after a short flight returned to its base. It will make the trip today.

The plane was completed six weeks ago and is the first of a fleet of flying boats being turned out for the Navy. William B. Wheatley is pilot.

Union Trust Company

South-West Corner 15th and H Streets North-West

Interest Paid on Checking and Savings Accounts

OND PRESTON, President

HOUSE UNIT FAILS TO AGREE ON PLAN FOR U. S. SAVINGS

Continued from Page 1.

standard of the Federal employe, as the Senate discussion spread. Senator Johnson declared approval of cuts in salaries under $3,000 would be "the cruelest and meanest thing we could do."

White House Blamed.

Blame for delay in the economy program was laid at the door of the White House by the economy committee chairman when he took the House floor shortly after noon. His explanation for sudden postponement of the legislative appropriation bill, to which pay-cut rider would be offered, was as follows:

"We wanted to be courteous to the administration and especially to the President of the United States, who evidently knows much about organizing government. We want the benefit of his suggestions. Up to this good hour we have not had them in detail. Col. Roop (director of the budget) was to appear Monday. He did not appear Monday, and on Tuesday he did not appear with the President's detailed plan. On Wednesday morning Col. Roop appeared and brought suggestions such as you see in the Congressional Record this morning. About 10 o'clock this morning I called up Col. Roop and asked him how soon he could present a detailed plan, and he said he could have it here in an hour and a half. Within 30 minutes thereafter Col. Roop said it would take him two days to get the detailed plan."

Had it not been for the President's intervention, Representative McDuffie said the committee would have been "practically ready" to proceed yesterday on a program embodying from $150,000,000 to $200,000,000 in economies.

"I wanted you to know that your committee is not responsible this morning for the committee's failure to proceed to reduce the Federal salaries of this country on the legislative bill," he declared.

There are going to be "new faces in Congress in the future" unless salary cuts are enacted, he said, asserting that "98 per cent of the taxpayers of the country are demanding a reduction."

His statement loosed a whirlwind of opposition, led by Representative Fiorello H. LaGuardia (Republican), New York; Representative William P. Connery, jr. (Democrat), Massachusetts, and Representative John J. Boylan (Democrat), New York.

Said Representative LaGuardia:

"I deny that any one can prove a reduction of salaries is necessary or is for the best interest of the country. There are two schools of economic thought. I concede that one school may be for the best interest of an efficient, profitable industry, controlled by a few privileged persons. If we should tear down the standard of wages and lower the standard of living, a few individuals would profit by such a condition, but that is not the American way of doing it.

Held Buying Power Aid.

"If instead of lowering the scale of wages and the standard of living, we attempted to, and we can, bring up that scale, we thereby maintain and increase the purchasing power of the country."

He said President Hoover had "hit on one good idea" in his suggestion of a five-day week, but asked that the entire cost of going on a five-day week not be put on the Federal employe.

Citing the French and Russian revolutions as historical precedent, Representative Connery waved the flag of "revolt" as within the realm of possibility if general wage reductions are projected. He said leaders are "misguided" in thinking a further cut in expenditures necessary at this time.

Representative Ed. H. Campbell (Republican), Iowa, proposed to offer an amendment to cut pay of Congress members $2,175, with 45 per cent off salaries in excess of $10,000 if the pay cut rule goes through next Tuesday. Exempting $1,000, he offered a graduated scale of reductions on smaller salaries, beginning with 5 per cent on the first $500, and 10 per cent on the second.

Another pay cut alternative was credited to President Hoover in congressional circles. The White House reputedly offered to exempt $1,200 a year salary from compulsory leave under the Hoover staggered furlough plan.

Garner Likes Pay Cut.

Speaker Garner, who up to this time has been silent on the question of pay cuts, said at yesterday's newspaper conference "he thought John McDuffie has come around to the idea." He said he liked the principle "of the pay cut best" when asked as to his preference for committe or White House plans.

"It does not matter how you make the reduction," he said, "whether in one bill or three or four. What I want is reduction in Government costs, and we are going to get it. I said long ago if we could get the cooperation of the President we could save $200,000,000 to $250,000,000."

In the Senate, Senator Vandenberg (Republican), Michigan, came forward with a proposal that permanent improvement construction items be eliminated from the budget and financed on a "long-time credit basis," as a one, two, or three year emergency measure. Senator McKellar (Democrat), Tennessee, said the plan seemed a "good idea to him."

Attack by Johnson.

Senator Johnson resorted to satire in his attack on the economy proposals.

"Economy was not thought of when the moratorium was passed in December," he said. "Economy was in a different guise then. It will be in a different guise when the time comes for another moratorium in June. We will make up for the moratorium by taking money from building projects and forcing men to walk the streets."

Chairman Stone of the Federal Farm Board yesterday declared the body will have to reduce its working force if Congress finally approves an $880,000 cut in its administrative budget. Attorney General Mitchell sought authority to allocate the cuts made in the Justice Department to effect more efficient operation.

Ouster on Schall Is Filed in Senate

Hoidale Says Minnesota Election Permeated by Corruption.

(Associated Press.)

Einar Hoidale, of Minneapolis, yesterday challenged the election of Senator Thomas D. Schall (Republican), Minnesota, in a petition submitted to the Senate for him by Senator Walsh (Democrat), Montana, charging violation of State and Federal corrupt practices acts. Mr. Hoidale was the Democratic candidate for senator in 1930.

The specific charges he brought were the following:

That Mr. Schall did not report all of his campaign contributions and expenditures, and did not itemize them to show the names of persons involved. That he used patronage or influence to "enhance his own personal and political ends and for financial support in his campaign," soliciting postal employes in the Seventh Minnesota District for contributions before and after the election.

The petition was referred to the elections committee.

The Palais Royal Bridge Club

extends a cordial invitation to you and your friends to meet

Mr. Ely Culbertson

on Saturday, April 16th from 2 to 2:30 p. m. Fourth Floor

Mr. Culbertson will be pleased to autograph any of his books while he is in the store.

Tickets for Mr. Culbertson's lecture at Constitution Hall, Saturday evening, April 16, are on sale in the Stationery Department. Main Floor

FAITH IN FUTURE REMAINS DESPITE CRISIS, SAYS MELLON

Continued from Page 1.

ills from which the world is suffering."

The economic life of nations seems to go in cycles, he said, spurting forward in industrial expansion, then inflation and extravagance, "which brings its own retribution."

"Then the downward movement begins and the whole structure seems to topple about our heads. Yet we know by experience that such catastrophes never completely wipe out the progress which has been made, and that when the world begins to mend the many gains of recent years will not be lost but will be consolidated."

The ambassador referred to the problems at home:

"In America we are facing our difficulties frankly and, while conditions there are serious, they are neither so critical nor so unprecedented as to justify a lack of faith in our capacity to deal with them in our accustomed way.

"But there is much which remains to be done both in America and elsewhere. The world's trade must settle into new channels, and, notwithstanding tariffs and other barriers, it will grow in volume as we succeed in improving the standard of living and increasing purchasing power."

Mr. Mellon's health was proposed in a toast by Sir John Simon, who said none of the new ambassador's distinguished predecessors had had a warmer welcome than he received tonight. The tumultuous cheers which greeted Mr. Mellon as he rose to speak gave point to the foreign secretary's statement.

King George, replying to a message of loyalty from the pilgrims, said:

"I cordially thank the pilgrims and their guests assembled this evening for the loyal terms of their message, and I am glad to think that my son is with them on this auspicious occasion.

"It is indeed a pleasure to me to have this opportunity of associating myself with the welcome they are giving to Mr. Mellon as Ambassador from the United States of America."

The Prince of Wales spoke at the conclusion of the banquet.

"I feel it proof of the friendly feeling of America," he said, "that they should have sent one of the greatest financiers of their country at this time of world-wide economic stress to give advice both to this country and to his own country.

"I regret that I do not see an opportunity of visiting America again this year, but be sure that I shall avail myself of the first opportunity that presents itself to visit again that great country, that most interesting and hospitable country.

"We welcome Mr. Mellon because he has so outstanding a reputation in his own country, and whatever he says will be treated with the utmost respect. We welcome him not only as an ambassador, but as a great friend who has a long acquaintance with our country."

BECKERS

1314 F Street N.W.

Once-in-a-Lifetime Luggage Opportunity

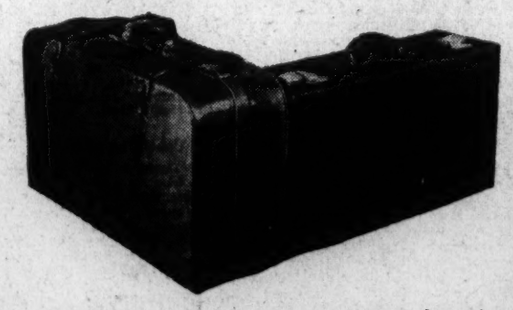

Entire Luggage Stock of

CASTENS

1/3 - 1/2 OFF

WOMEN'S LUGGAGE

$25 Fitted O'Nite Cases.....$14.95
$30 Fitted Tray Cases.....$19.75
$15 Light Weight Cases.....$7.50
$20 Wardrobe Cases.....$11.75
$32 Week-end Cases.....$9.95
$7.50 Leather Week-end Cases.....$4.95

MEN'S LUGGAGE

$46 Fine Leather Kit Bag.....$14.95
$34 Fine Leather Suitcases.....$17.00
$7.50 Sports Zipper Bags.....$4.95
$76 Alligator Club Bag.....$39.75
$30 Pigskin Club Bags.....$15.00
$17.50 Walrus Gladstones.....$10.95

—Incomplete Stocks Filled In—

The TIRE That Taught THRIFT To MILLIONS!

FIRESTONE tires appeal to the thrifty. They give Extra Values at the lowest prices ever known.

Firestone do not manufacture tires under special brand names for mail order houses and others to distribute. Special brand tires are made without the manufacturer's name. They are sold without his guarantee or responsibility for service.

You take no chances on Firestone tires. They are silent, safe, long-wearing — and each tire bears the Firestone name, which is a guarantee of satisfactory service.

Firestone's greater economies in buying, manufacturing, and distributing make possible these greater values and lower prices.

Stop at our store today. See sections cut from Firestone tires — special brand mail order tires and others. Take these sections in your own hands — compare Quality and Construction. Then you, too, will know why— *"Firestone is the tire that taught thrift to millions!"*

Extra Values

GUM-DIPPED CORDS

The Firestone patented Gum-Dipping process transforms the cotton cords into a strong, tough, sinewy unit. Liquid rubber penetrates every cord and coats every fiber, guarding against internal friction and heat, greatly increasing the strength of the cord body, and giving longer tire life.

TWO EXTRA CORD PLIES UNDER THE TREAD

This is a patented construction, and the two extra cord plies are so placed that you get 56% stronger bond between tread and cord body, and tests show 26% greater protection against punctures and blowouts. It sets a new standard for tire performance on high speed cars.

NON-SKID TREAD

Tough, live rubber specially compounded for long, slow wear. Scientifically designed non-skid gives greater traction and safe, quiet performance.

COMPARE • QUALITY • CONSTRUCTION • PRICE

Firestone COURIER TYPE

SIZE	Our Cash Price Each	Special Brand Mail Order Tire Price Each	Our Cash Price Per Pair
4.40-21	$3.63	$3.63	$7.04
4.50-21	3.98	3.98	7.74
30x3½ Clin.	3.57	3.57	6.92

4.40-21 **$3.52 EACH** WHEN BOUGHT IN PAIRS

Firestone SENTINEL TYPE

SIZE	Our Cash Price Each	Special Brand Mail Order Tire Price Each	Our Cash Price Per Pair
4.40-21	$3.95	$3.95	$7.66
4.50-21	4.37	4.37	8.46
4.75-20	5.20	5.20	10.08
5.00-19	5.39	5.39	10.46
5.25-21	6.63	6.63	12.86

Other sizes proportionately low

Make of Car	Tire Size	Firestone Oldfield Type Cash Price Each	Firestone Oldfield Type Cash Price Per Pair
Ford, Chevrolet	4.40-21	$4.79	$9.30
Chevrolet	4.50-20	5.35	10.38
Ford	4.50-21	5.43	10.54
Ford, Chevrolet Whippet, Plym'th	4.75-19	6.33	12.32
Erskine, Plym'th	4.75-20	6.43	12.48
Chandler, DeSoto, Dodge, Durant, Gr. Paige, Pontiac, Hudson, Willys-K.	5.00-19	6.65	12.90
Essex, Nash	5.00-20	6.75	13.10
Essex, Nash, Olds'bile	5.00-21	6.98	13.54
Buick M. Chevrolet Olds'bile	5.25-18	7.53	14.60
Buick	5.25-21	$8.15	$15.82
Stu'b'k'r Auburn, Jordan, Reo	5.50-18	8.35	16.20
Stu'b'k'r Gardner, Marmon, Oakland, Peerless	5.50-19	8.48	16.46
Chrysler, Stu'b'k'r Viking	6.00-18 H.D.	10.05	20.66
Stu'b'k'r Franklin, Hudson, Hup'bile, Essex, Nash	6.00-19 H.D.	10.85	21.04
La Salle, Packard	6.00-20 H.D.	10.95	21.24
Pierce A., Buick	6.00-21 H.D.	11.10	21.54
Buick	6.00-22 H.D.	11.60	22.50
Pierce A.	6.50-19 H.D.	$12.30	$23.86
Stutz	6.50-20 H.D.	12.65	24.54
Cadillac, Lincoln, Packard	7.00-20 H.D.	14.65	28.42

TRUCK and BUS TIRES

Tire Size	Firestone Oldfield Type Cash Price Each	Firestone Oldfield Type Cash Price Per Pair
30x5 H.D.	$15.45	$29.96
32x6 H.D.	26.50	51.60
34x7 H.D.	36.40	70.60
36x8 H.D.	51.65	100.20
6.00-20 H.D.	14.50	28.14
6.50-20 H.D.	16.30	31.62
7.50-20 H.D.	20.45	51.60
9.00-20 H.D.	46.50	90.40
9.75-20 H.D.	61.65	120.00

NORTHWEST

H. A. BOWIE, 621 H St. N.W.
LEE D. BUTLER, INC., 2155 Champlain St. N.W.
CALL CARL, INC., 614 H St. N.W.
CAPITAL GARAGE, 1320 New York Ave.
CAPITAL RADIATOR & SUPPLY CO., 915 Penna. Ave. N.W.
CENTRAL AUTO WORKS, 443 Eye St. N.W.
COLORADO SERVICE STATION, 5508 Colorado Ave. N. W.
DISTRICT AUTOMOTIVE SUPPLY, Twenty-first and Penna. Ave. N.W.
EMERSON & ORME, 17th and M.
EYNON MOTOR CO., 1437 Irving St. N.W.
FIRESTONE SERVICE STORES, INC., Thirteenth & K Sts. N.W.
HANDLEY MOTOR CO., Georgia Ave. and Quincy St. N.W.
CHARLIE HAINES STATION, INC., 6503 Georgia Ave. N.W.
HERBERT'S TIRE REPAIR SHOP, 3150 Mount Pleasant St. N.W.
HIGGINS FILLING STATION, 101 Upshur St. N.W.
HILL & TIBBITS, 1114 Vermont Ave. N.W.
HILLTOP SERVICE STATION, 4532 Wisconsin Ave. N.W.
WALTER JOHNSON'S SERVICE STATION, Wisconsin Ave. and Jenifer St. N.W.
STANLEY HORNER, INC., 1015 14th St. N.W.
KENNEDY SERVICE STATION, Kennedy St. and N. H. Ave.
LOGAN MOTOR CO., 1810 F St. N.W.
ROY MATTINGLY, 1206 234 St. N.W.
MINUTE SERVICE STATION No. 7, 3030 Canal Rd. N.W.
MINUTE SERVICE STATION, 2021 Virginia Ave. N.W.
MOTOR INN, 220 Mass. Ave. N.W.
NASH-ORE MOTOR CO., 1522 14th St. N.W.
NOLAN'S GARAGE, 1109 18th St. N.W.
PACKARD WASHINGTON CO., 1701 Kalorama Rd. N.W.
PARKWAY FILLING STATION, 14th and Park Rd. N.W.
PARKWAY MOTOR COMPANY, 3040 M St. N.W.
PINEY PARK AUTO SUPPLY, 4501 14th St. N.W.
PLAZA AUTO SUPPLY, 4th and Mass. Ave. N.W.
REECE TIRE HOUSE, 710 O St. N.W.
R. F. SCHRIDER, 6019 Fisy Branch Rd. N.W.
SCHRIDER'S SERVICE STATION, 258 Carroll Ave.
SCOTT'S MOTOR SERVICE, 22 Florida Ave. N.W.
SECURITY TIRE SERVICE, 907 11th St. N.W.
SHEPARD & HAYES, 3320 M St. N.W.
SHOREHAM HOTEL GARAGE, 2500 Calvert St. N.W.
L. P. STEUART, INC., 1440 P St. N.W.
STEUART MOTOR CO., 6th and K Sts. N.W.
WARFIELD MOTOR CO., 1130 Conn. Ave. N.W.
WASHINGTON ACCESS. & GARAGE, 17th and L Sts. N.W.
YORK AUTO SUPPLY, Ga. Ave. and N. H. Ave. N.W.

NORTHEAST

BOYER'S SERVICE STATION, 3339 Benning Rd. N.E.
R. G. DUNNE & CO., 6th and H Sts. N.E.
EDWARD'S BATTERY SERVICE, 901 A St. N.E.
HIGHWAY GARAGE, 2106 Rhode Island Ave. N.E.
LAKEMAN'S GASOLINE STATION, 915 Rhode Island Ave. N.E.
LAPIDUS SERVICE STATION, Bladensburg Rd. and Randolph St.
McQUEENEY'S GARAGE, N. Y. Ave and Bladensburg Rd. N.E.
MICHIGAN SERVICE STATION, 820 Michigan Ave. N.E.
MILES GASOLINE STATION, 2340 Rhode Island Ave. N.E.
NORTHEAST BATTERY SHOP, 1000 12th St. N.E.
NORTHEAST MOTOR CO., 920 Bladensburg Rd. N. E.
OURISMAN CHEVROLET SALES, 616 H St. N.E.
SMITH'S SERVICE GARAGE, 216 Warren St. N.E.
THIELE'S GARAGE, 710 14th St. N.E.
THE GARDEN SERVICE STATION, 4854 Deane Ave. N.E.
J. F. WHITE, 400 C St. N.E.

SOUTHEAST

ABSHER'S MOTOR CO., 1311 E St. S.E.
ANACOSTIA MOTOR CO., 1325 Good Hope Rd. S.E.
GOOD HOPE FILLING STATION, Good Hope Rd. and Naylor St. S.E.
J. L. HANES, 629 Penna. Ave. S.E.
NICHOLS AVE. SERVICE STATION, 2323 Nichols Ave. S.E.
SOUTHEAST MOTOR CO., 712 E St. S.E.
GEORGE B. STEVENS, 2757 Nichols Ave. S.E.
LOEFFLER MOTOR CO., 215 Pennsylvania Ave. S.E.

SOUTHWEST

R. G. DUNNE & CO., 7th and G Sts. S.W.
FIRESTONE SERVICE STORES, INC., 34 and B Sts. S.W.

CITIES SERVICE STATIONS

241 Virginia Ave. S.W.
10th and Maryland Ave. S.W.
65 H St. N.E.
901 Florida Ave. N.W.
1731 Kalorama Rd. N.W.
Georgia and Alaska Aves. N.W.
4326 Wisconsin Ave. N.W.
5348 Wisconsin Ave. N.W.
24th and Benning Rd. N.E.
R. I. Ave. and Newton St. N.E.
3001 K St. N.W.
5013 Georgia Ave. nw.
Potomac, Virginia
Montrose, Maryland
Rosslyn, Virginia

SHELL STATIONS

Georgia Ave. and Upshur St. N.W.
14th and Belmont Sts. N.W.
Wisconsin Ave. and Warren St. N.W.
Georgia Ave. and Piney Br. Rd. N.W.
Conn Ave. and Yuma St. N.W.
14th and Maryland Ave. N.E.
3d St. and Florida Ave. N.E.
North Capitol and Eye Sts. N.E.
1503 Rhode Island Ave. N.E.
1801 Nichols Ave. S.E.
6th and Rhode Island Ave. N.W.
8th and K Sts. N.W.
25th and Penna. Ave. S.E.

SHERWOOD BROS., INC.

4201 Conn. Ave. N.W.
3001 M St. N.W.
4810 Wisconsin Ave. N.W.
3507 Bladensburg Rd. N.E.
115 Florida Ave. N.E.

SUBURBAN

BENNINGS SERVICE STATION, Bennings Rd. and Minnesota Ave.
E. E. SHAVER, Benning, D. C.
WINDSOR SERVICE STATION, Bennings, D. C.
AL'S MASTER SERVICE STATION, Clarendon, Va.
SHEPHERD & BROS., Clarendon, Va.
BIRCH BROS., Clarendon, Va.
BOYER MOTOR SALES, Capitol Heights, Md.
CHANEY BROS., College Park, Md.
COLLEGE PARK AUTO PLACE, College Park, Md.
T. W. PERRY, Chevy Chase, Md.
GROOM'S AUTO STATION, 209 Balto. Blvd., Colmar Manor, Md.
DISTRICT HGTS. SERVICE STATION, District Heights, Md.
HOWARD'S SERVICE STATION, Hyattsville, Md.
EDWARD'S MOTOR CO., INC., Mt. Rainier, Md.
ARLINGTON MOTOR CO., Rossiyn Va.
LEE HIGHWAY SERVICE, Rosslyn, Va.
METROPOLITAN MOTOR CO., Silver Spring, Md.
GINGELL'S MOTORS, Berwyn, Md.
IMIRIE BROS., Bethesda, Md.
NORTHWEST MOTOR CO., Bethesda, Md.
BOBBS SERVICE STATIONS, Cottage City, Md.
J. T. BAKER & SONS, Cabin John, Md.
COMMUNITY SERVICE STATION, Silver Spring, Md.

DRIVE IN AND EQUIP YOUR CAR TODAY

Listen to the "Voice of Firestone" every Monday night over N.B.C. nationwide network

PAN AMERICAN RITES STRESS FRIENDSHIP

Flag-Raising Addresses and Music Climax Ceremony Held on Ellipse.

Celebration of Pan-American Day was brought to a brilliant climax on the Ellipse yesterday afternoon when the flags of the 21 South American republics were raised to the accompaniment of cannon shot, and an address was made by Vice President Curtis in the presence of the 1,800 members of the Washington High School Cadet Corps and hundreds of other school and college students and older spectators.

The patriotic airs of South America were played by the United States Army Band, while a company of the cadets stood at ease in front of the reviewing stand occupied by the Vice President, diplomatic representatives of the South American nations and District municipal and school officials.

At the conclusion of the ceremony 155 cadets received commissions from Maj. Gen. Paul Malone, U. S. A., commander of the Third Corps Area.

The speeches, translated simultaneously into three languages, were broadcast throughout the United States, South America and, by short wave, to Germany. Heriuf Provensen, National Broadcasting Co. announcer, spoke in English; Kurt G. Sell, representative of the German Broadcasting Co., in German, and an announcer in Schenectady spoke in Spanish.

Youth Must Realize Ideals.

Declaring that democracy "is something toward which we are striving, but which we have not as yet attained," Vice President Curtis said that the realization of these democratic ideals rests with American youth.

The Vice President expressed pride in the fact that the American republics have assumed leadership in the settlement of their differences by peaceful means. He pointed out that but a few questions remain to be solved, and these few, relate, in the main, to boundary disputes inherited from the colonial period.

Governmental action supplemented by private effort in the development of closer inter-American understanding was cited as an important need by the Vice President. Responsibility of fostering an atmosphere of good will, in which the possibility of inter-American misunderstanding will be reduced to a minimum, rests upon the youth of the Americas, he added.

Dr. Luther H. Reichelderfer, president of the District Board of Commissioners, presided at the ceremony and introduced the Vice President. He said: "Pan-American Day and its observance throughout the American continent is destined to become the outward symbol of that great spirit of friendship and mutual understanding of which the western world is today the outstanding example."

While the celebration was unfolding on the Ellipse, Pan-American Day was being observed in the Senate and House. Senator Bingham, of Connecticut, expressed gratification over the marked lessening of former feelings of distrust of Latin-American governments toward the United States. A better mutual understanding of the culture and ideals of the various republics was attributed by Senator Bingham to the clear understanding between the two Americas.

In the House, Representative Linthicum, of Maryland, chairman of the foreign affairs committee, said that cultivation of better trade and spiritual relations with the American republics is more important to future welfare of the United States than continued fostering of ties with the Old World.

Diplomatic representatives of the Latin-American republics journeyed to Mount Vernon yesterday morning, where a wreath was laid on the Tomb of George Washington and messages were read from presidents of all the Pan-American nations. Assistant Secretary of State Francis White responded.

He expressed gratitude to the governing board of the Pan-American Union for its action in devoting the 1932 celebration of Pan-American Day as a tribute to the memory of George Washington. He observed that the ideals for which Washington struggled have so much in common with those of the founders of the other republics of America that the day's tribute might well be directed "to that great company of patriots to whom we owe the existence of the free nations of this continent."

Exercises at University.

Exercises were also held yesterday morning at George Washington University. Dr. James Brown Scott, international jurist and secretary of the Carnegie Endowment for International Peace, the principal speaker, stressed the need of the American republics for faith in their common destiny and common mission. "America for the Americas is not enough," he said; "it should be America for the world, as well."

Dr. Scott was introduced by Dr. Cloyd Heck Marvin, president of the university. Documents pertaining to Pan-American Day were read by Provost William Allen Wilbur, who offered the invocation and pronounced the benediction.

Dr. Enrique Coronado, assistant editor of the Bulletin of the Pan-American Union and brother of the first secretary of the Legation of Colombia, delivered an address at the Club Espanol of the School of Foreign Service of Georgetown University.

Celebration of Pan-American Day was brought to a conclusion last night with a concert of Latin-American music in the Hall of the Americas in the Pan-American Union. The program featured the noted soprano of the Metropolitan Opera Company, Mme. Aida Doninelli, of Guatemala, as well as the United Service Orchestra, composed of 110 musicians of the United States Army Band, the Marine Band and the Navy Band.

A list follows of the cadets who received commissions at the Ellipse ceremony in the afternoon:

Cadet Col. Chester Morrill, jr.; Majs. Robert Neyman, William Kabler and Henry Merwin, brigade staff, all of Western High School.

Central High School.

Central High School—Lieut. Col. Nathan Goldman, Majs. T. S. Sappington, K. H. Hennige and A. H. Stein; Capts. Jack D. Glover, J. R. Graham, S. B. Davis, S. V. Maciulla, W. W. Williams, G. W. Bixby, L. T. Gibbs, L. Rapee, J. W. Phillips, M. Menah, W. B. Houghton and S. Leventhal; First Lieuts. R. J. Tuft, W. S. Hammers, D. J. Harrison, I. N. Mensh, S. Freedman, McLain Wilson, K. A. Kenyon, H. B. Shartzer, W. O. Hancock, G. L. Bates, K. J. Mannakee, M. E. Lewis, R. S. Booth, S. Dove, A. Schwartz and H. P. Gilbert; Second Lieuts. J. A. Bittenbender, R. S. Brundage, R. H. Maurer, E. W. Emerson, F. Burka, W. A. Duduvel, R. M. Crowder, J. P. Schick and H. Cohn.

Business High School.

Business High School—Maj. T. F. Callahan, Capts. Foster J. Biser, S. R Payne and R. B. Chism; First Lieuts. W. T. Walton, T. W. Orme, jr.; D. Trout, F. Kitchener and N. Kellner; Second Lieuts. R. H. Massey and H. H. Strasser.

McKinley High School.

McKinley High School—Lieut. Col. S. V. Giovanneti; Majs. R. B. Cole, jr., W. A. Wycioff and G. F. Sesso, jr.; Capts. J. R. Almquist, J. W. Robb, W. A. Heine, W. A. Page, E. C. Burnett, R. E. Carpenter, W. S. Opdyke, B. Kerr, H. Browne, H. T. Heatwole, D. I. Stoddard, W. W. Lee and J. E. Merriken; First Lieuts. A. L. Pierce, R. Rabenovitz, A. J. Shennon, W. H. Burke, J. Sholtz, F. B. Tansill, H. F. Dunnington, H. L. Spencer, M. W. Robb, A. G. Keyser, D. H. Prince, F. H. Menke, T. J. de Francis, D. H. Baldwin, LeRoy Zepp, W. G. Claspy and Wilmer F. Bennett and Second Lieuts. William M. Kroger, J. E. Gammon, J. T. Malone, G. M. Hart, R. J. Boyland, G. E. Harrington, M. Gildenborn, A. E. Tribadeau, P. W. Bogikes, B. Michaelson and F. N. Allwine.

Eastern High School.

Eastern High School—Lieut. Col. J. M. Boore, Majs. C. R. Armhold and A. W. Allen, Capts. J. W. Nalls, L. B. Golden, M. D. Herriman, O. B. Lentz, T. J. Vincent, B. W. Wood, H. B. Lee, A. B. Widome, and D. R. Moore; First Lieuts. G. W. Wise, H. Hals, K. T. Shuey, F. O. Hayes, D. J. Kimball, J. R Tucker, F. D. Lady, T. W. Lady, A. N. Birmingham, and C. L. Cooper, and Second Lieuts. C. W. McLaughlin, B. I. Berman, M. E. Magruder, E. L. Lord, and R. E. Hamann.

Western High School.

Western High School—Lieut. Col. J. A. Livingstone, Majs. B. C. Sullivan, and R. P. Creyke, Capts. R. D. Weaver, R. C. Burbank, E. F. Mechlin, jr., R. C. Gildart, T. Freeland, R. C. Buckingham, W. F. Yelverton, J. T. Bowen, W. W. Ross, and E. R. Hart; First Lieuts. M. Guthrie, jr., H. F. Alber, J. K. Varela, J. A. Rittenour, H. Adams, C. H. Gouge, O. B. Hunter, G. B. Fraser, jr., E. S. Van Brunt, and R. S. Bray, and Second Lieuts. H. E. Boesch, M. Knappen, D. J. Davis, W. Tibbetts, L. F. Rice, and P. F. Dickens, jr.

21 NATIONS CELEBRATE PAN-AMERICAN DAY

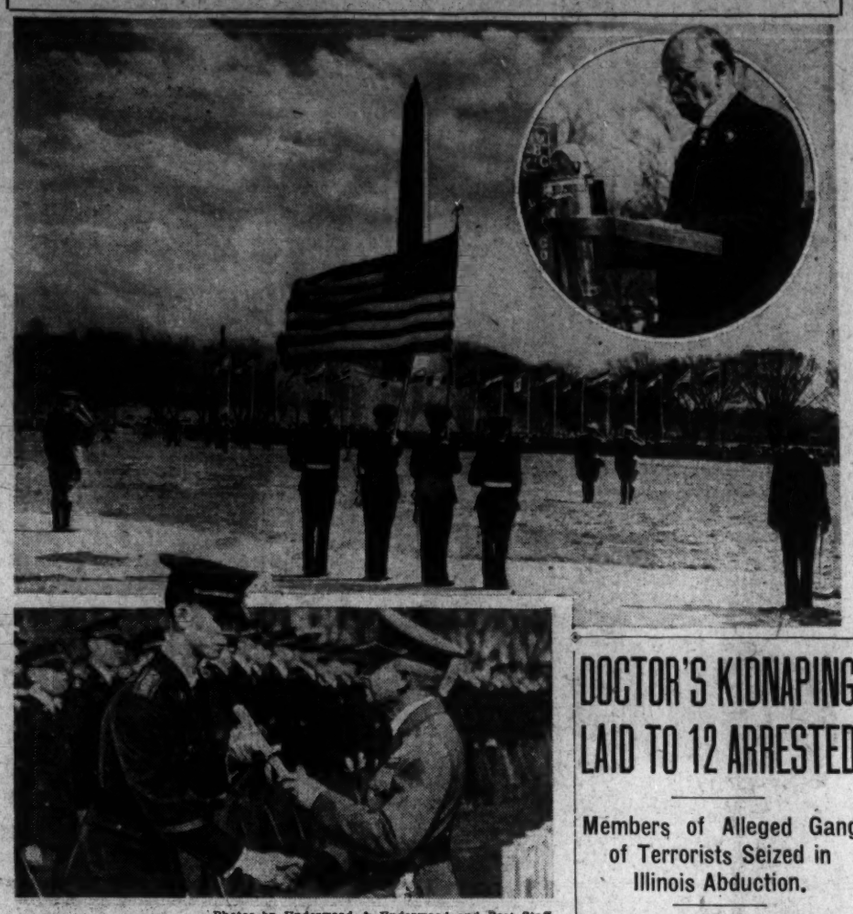

Photos by Underwood & Underwood and Post Staff.

Representatives of 21 nations gathered yesterday on the Ellipse to celebrate Pan-American Day. The upper photo shows the flag raising ceremony in which the emblems of the 21 participating governments were unfurled. In the foreground is a color guard of cadets from the Washington high schools. The lower photo pictures Col. Chester Morrill, ranking cadet officer of the Washington High Schools' Corps, receiving his commission from Maj. Gen. Paul B. Malone, commanding officer of the Third Corps Area. Inset shows Vice President Charles Curtis delivering his address.

NEWS ABOUT LINDBERGH BABY HUNT IS WITHHELD BY POLICE

Continued from Page 1.

ago announced they would make public news of the reestablishment of any contact, providing it did not interfere with the investigation and the search for the stolen child.

Today's reference to the "reestablishment of contacts" was interpreted as referring to the attempt of Dr. John F. Condon, 72-year-old educator, who is negotiating under the title of "Jafsie," to get in communication again with the man to whom he paid the $50,000 ransom on the night of April 2 in the shadow of a Bronx cemetery.

Col. Henry Breckinridge, Lindbergh's attorney, has conferred with Dr. Condon frequently since the ransom payment.

Dr. Condon, himself, appeared cheerful and optimistic as he entered and left his Bronx home today on frequent short trips. He did not, however, discuss what progress, if any, he had made.

He was asked if he thought the kidnapers local men because they seemed so familiar with that section of New York, and he replied:

"I can't answer yes or no, but I want to tell you we are fighting the shrewdest band ever organized in the United States."

A moment later he was asked about the possible value of "leads" from abroad and in reply told the story of the blue bird of happiness, which was sought far and wide by two children, who at length returned discouraged to their home, only to find the bird awaiting them on their doorstep.

At 5:15 p. m. Dr. Condon left his home without disclosing his destination.

Meantime, Col. Breckinridge appeared to consider the discovery of one of the ransom bills in New York last week so important a clew that he held a long conference with New York police.

Police Commissioner Mulrooney announced that at the lawyer's request detectives would attempt to trace the bill by interviewing each of the 3,000 patrons of an uptown bank who made deposits on April 4 and 5.

Given Out by Teller.

The $20 bill was given out by a bank teller to David Isaacs, whose wife later discovered it bore one of the numbers announced by the Treasury. Officials of the bank were able to say only that the bill came to them either April 4 or 5, two or three days after the ransom had been paid.

Mulrooney also said that handwriting experts agreed notes received by Dr. Condon were written by the same person who wrote the original ransom demand left in the baby's nursery.

He also said one of his aids had questioned Robert Reo, who had volunteered a story of having overheard one of the conversations between Dr. Condon and the man believed to be an agent of the kidnapers.

Norfolk, Va., April 14 (A.P.).—A procedure without the jeopardy of kidnapers failing to deliver the Lindbergh baby upon the receipt of ransom money was arranged by the Norfolk negotiators prior to the recent futile ransom payment, it was revealed tonight by the Very Rev. H. Dobson-Peacock.

The Episcopal rector added that he did not know whether such an arrangement was being made in the resumption of negotiations since the failure of supposed kidnapers to restore the child for $50,000 recently paid by Col. Charles A. Lindbergh.

While stating that the danger of a "double-cross" had been eliminated in their previous arrangements, Dean Dobson-Peacock said the negotiations did require faith on the part of both sides. He refused to give any information as to the nature of such arrangements.

MURRAY CRITICIZES HIS AID'S REGIME

Back Home After Calling Off Stump Tour; Says He's Still in Race.

Oklahoma City, April 14 (A.P.).—Gov. W. H. Murray returned tonight from "campaign wars" in Oregon and indicated displeasure with the rule of Lieut. Gov. Robert Burns during his absence. Hoarsely reiterating that he would continue his campaign for the Democratic presidential nomination, the governor declined to give any reason for the summary cessation of his Oregon tour.

During Murray's absence Burns halted work on a subprison on the grounds it was being constructed illegally, and ordered Col. Cicero I. Murray to explain why "certain companies" had been allowed to overproduce oil in the Oklahoma City field.

Col. Murray, the governor's cousin, is in charge of military proration of the field. "I have the same right to put the convicts to work that he (Burns) had to stop them," Murray said regarding the subprison work. "The guards are only in the oil field to prevent the courts from enjoining the corporation commission from enforcing proration," he explained concerning Burns' request for the report.

Volcanic Ash Falls 1,048 Miles Away.

Buenos Aires, April 14 (A.P.).—Meteorologists studying the volcanic phenomena in the Andes early this week received word today from Santa Victoria do Palmar, Brazil, that some of the volcanic ash which spread over Argentina and Chile had fallen there. That town is 1,048 miles from the zone of eruption.

DOCTOR'S KIDNAPING LAID TO 12 ARRESTED

Members of Alleged Gang of Terrorists Seized in Illinois Abduction.

Peoria, Ill., April 14 (A.P.).—Twelve members of an alleged gang of terrorists, accused of kidnaping Dr. James W. Parker, were arrested in a series of raids in three Illinois cities today.

Several of those arrested have confessed, implicating the others, according to State's Attorney Pratt, of Peoria.

Dr. Parker, a prominent local physician, was kidnaped a month ago and released when he was unable to raise $50,000 ransom demanded by his abductors.

Homer Massey, alleged leader of the gang, was rrrested at Jacksonville and Dwight Bartlett was apprehended at New Union, where he is said to have been hiding out since the kidnaping. Both are Peorians.

The other suspects arrested in Peoria and vicinity are Joseph H. Pursiful, James W. Betson, Raymond Stoops and his wife, Bessie; his brother, Arlo Stoops; Dean Stoops, a son; Ed Woodford, Cecil Menninger, Claude Evans and Bartlett's wife, Nellie.

Police said that Arlo Stoops and Menninger confessed that they and Bartlett and Evans were the actual kidnapers, and that Mr. and Mrs. Raymond Stoops admitted their farm home was used by the kidnapers as Dr. Parker's "prison" and that they were to receive $2,500 of the expected $50,000 ransom; that Dean Stoops named Menninger and Massey as the guards of the surgeon and Arl Stoops as the driver of the kidnapers' car; that Menninger had admitted his part, and that James W. Betson, a contractor, admitted having been unwilling negotiator between the kidnapers and the surgeon's family for his release on ransom.

(DRUG STORES WERE CLOSED)

70% of all ACUTE INDIGESTION strikes late at NIGHT (when drug stores are closed). Be safe—be ready with Bell-ans. Six Bell-ans, Hot water, Sure Relief. 25¢ and 75¢ at all drug stores.

BELL-ANS FOR INDIGESTION

GROUPS HERE PLAN CHILD HEALTH DAY

Churches, Health and Social Organizations Will Take Part in May 1 Work.

Educational, civic and public health and welfare organizations of Washington are expected to make their contributions to the city-wide observance of May 1 as "Child Health Day" in response to the proclamation of President Hoover.

Dr. Joseph A. Murphy, chief medical and sanitary inspector of the public schools, has again been designated as chairman of the May Day Child Health committee.

Dr. Murphy has written to the pastors of all churches to give special attention and emphasis to the idea of child health and protection in their sermons on May Day.

Public exercises and demonstrations will be held on Monday, May 2, he announced. Already the District Dental Society has arranged to bring two famous specialists to Washington, Dr. E. V. McCollum, of Johns Hopkins, and Dr. Wallace Seccombe, of the University of Toronto, who will speak at Central High School on April 26 on "The Relation of Diet to Sound Teeth."

The Tuberculosis Association has promised its usual support with special meetings and clinical service, as has the Dental Society.

Other organizations so far promising help for May Day celebrations are: The Children's Hospital, Freedman's Hospital, the Christ Child Society, the Phyllis Wheatley Y. W. C. A., the Young Women's Christian Association and the Y. M. C. A., the Public Library, Associated Charities, Council of Social Agencies, the Council of Jewish Women, the Women's City Club, the Association for Hard of Hearing and the Federation of Churches.

Smart women will appreciate this opportunity!

NOW!

Our Entire Stock of Fur-Trimmed

Spring Suits Reduced!

At their original prices these suits were extremely good values . . . at the reduced prices they present an exceptional opportunity to make an unusual saving on an important Spring Suit.

All Sales Final

Erlebacher

TWELFTH TWELVE-TWELVE F STREET

Read The Post's New Classified Ads

We Strike New Notes in the "Spring Song" in our

Cloth Coats

The Saks Label means more than Style. It also means styles Unique—Different

FUR CO. FURRIERS SINCE 1900 Saks CLOTH COATS 810 TWELFTH STREET

Washington's Foremost Furriers for Almost Half a Century

One smoker tells another..

Chesterfield Radio Program

MON. & THUR.	TUES. & FRI.	WED. & SAT.
BOSWELL SISTERS	ALEX GRAY	RUTH ETTING
10:30 p.m. E.S.T.	10:30 p.m. E.S.T.	10 p.m. E.S.T.

SHILKRET'S ORCHESTRA every night but Sunday

NORMAN BROKENSHIRE, Announcer

COLUMBIA NETWORK

It's human to pass a good thing on!

WHEN you find something that suits you right down to the ground—something that satisfies—you pass it along—just as one smoker tells another how Chesterfields *satisfy*. Smokers everywhere agree that Chesterfields are milder and taste better—that's why they're clicking with millions!

Chesterfield

© 1932, LIGGETT & MYERS TOBACCO CO.

The Washington Post.

THE WASHINGTON POST CO.
Washington, D. C.
EDWARD B. McLEAN,
President and Publisher.

MEMBER OF THE ASSOCIATED PRESS.

The Washington Post is a member of the Associated Press, receiving the complete service of the world's greatest news-gathering organization.

The Associated Press is exclusively entitled to the use for republication of all news dispatches credited to it or not otherwise credited in this paper, and also the local news published herein.

TERMS OF SUBSCRIPTION.
Delivered by Carrier in Washington.

Daily, Sunday included, one year	$8.40
Daily, Sunday excepted, one year	6.00
Sunday only, one year	2.40
Daily, Sunday included, one month	.70
Daily, Sunday excepted, one month	.50
Sunday only, one month (with four Sundays)	.20
Sunday only, one month (with five Sundays)	.25

BY MAIL, PAYABLE IN ADVANCE.
Maryland and Virginia.

Daily and Sunday.	Sunday Only.	Daily Only.
One year..$10.00	One year.. $4.00	One year.. $7.00
Six months 5.00	Six months 2.00	Six months 3.50
One month .85	One month .40	One month .60

ALL OTHER STATES.
(Mexico and Canada, Incl.)

Daily and Sunday.	Sunday Only.	Daily Only.
One year..$12.00	One year.. $5.00	One year.. $8.00
Six months 6.00	Six months 2.50	Six months 4.00
One month 1.00	One month .50	One month .75

All Subscriptions by Mail Payable in Advance.

New subscriptions for The Post or renewals will not be accepted unless payment accompanies the order. Remittance should be made by draft, checks, postoffice orders, registered letters or express orders, payable to The Washington Post.

Entered at the Postoffice, Washington, D. C., as second-class mail matter.

National Advertising Representative—PAUL BLOCK and Associates, Park-Lexington Building, New York; Palmolive Building, Chicago; Little Building, Boston; General Motors Building, Detroit; Guarantee Trust Building, Philadelphia; Russ Building, San Francisco; 236 South Hill St., Los Angeles.

Friday, April 15, 1932.

FEDERAL PAY.

With one stroke of the pen, Congress could cut from any great appropriation bill extravagant and unnecessary items amounting to more than would be "saved" by the proposed reduction in the pay of Federal workers. All plans thus far proposed for economizing at the expense of Federal employes are grossly unjust and unwise, from the standpoint of public interest and the efficiency of the Government.

Federal workers are already underpaid. They have been denied the small annual increases which were promised, and to which they are entitled by reason of loyal and effective service. They are now threatened with what is in effect a double reduction of pay. Naturally, the efficiency of the Federal service will be impaired if the workers are subjected to injustice; but the bad effects of the proposed cut would not stop with impairment of Government efficiency. Throughout all industry wage cuts would follow if the Government itself should take the lead in this defeatist move for false economy.

Economy is thrift and increased effectiveness, not starvation of absolutely necessary personnel. Economy requires the lopping off of unnecessary expenditures. The Government is not going out of business. It is trying to increase its efficiency and balance its budget. Why, then, does it not strike out some of the foolish and unnecessary appropriations for projects which can be deferred?

The temptation to cut down Federal pay, either directly or indirectly, is very great, in view of the urgency of the situation, but it would be most unwise to yield to this temptation. Federal pay is already unjustly low. Federal extravagance in big appropriation bills is unjustly high. The right place for use of the pruning knife is in these big appropriations, and not in the reduction of pay of poorly paid Federal employes. One or two superfluous items cut from appropriations for unnecessary projects would more than equal the total which it is proposed to wring from the Federal employes.

CONFIRM JUDGE WILKERSON.

After a protracted and useless controversy, Judge Wilkerson's nomination for the Federal Circuit Court of Appeals has been approved by a subcommittee of the Senate judiciary committee. His name goes to the full committee with a substantial indorsement of his record as a courageous and fearless judge in dealing with organized crime.

Opposition to Judge Wilkerson came only from organized labor. Labor unions protested against two injunctions which he issued to restrain strikers. Regardless of the merits of either case, this objection to Judge Wilkerson is obsolete, because Congress has just modified the law under which injunctions in labor disputes may be issued. In dealing with emergency labor disputes Judge Wilkerson manifested the same courage that was evident in his valiant stand against organized crime. The law has been changed; the judge's courage remains. By all means his service to the country deserves recognition and promotion.

In voting to confirm Judge Wilkerson's nomination Senator Borah, chairman of the subcommittee which considered the matter, said:

> His rejection, I am satisfied, would greatly discourage the law and order people of Chicago who are fighting for their lives against the most ruthless band of thieves, cutthroats and murderers that ever infested a civilized community.
>
> It is a fight of organized society to free itself from organized crime. Now, the people who are making this fight have come to look upon Judge Wilkerson as a judge who not only had the courage but the ability to deal with the situation. And ability to deal with a thoroughly-trained and well-organized band of assassins is rather rare.

Senator Borah states the situation accurately. Every vote against Judge Wilkerson will give comfort and encouragement to the vicious elements that are trying to make a mockery of justice. In these circumstances it is unthinkable that the Senate would encourage crime by penalizing the judge who put Al Capone out of the way.

Powerful gangs and racketeers attempt to intimidate the courts and law enforcement officers on every hand. Prosecutors, witnesses and judges find it extremely difficult and often perilous to fight against them. How could the Senate justify any move that would further intimidate courageous judges who apply the law without fear or favor? The Senate has already weakened the example of rigid law enforcement which Judge Wilkerson laid down in Chicago by its long delay in confirming his promotion. It should now make up for this by a prompt and strong affirmative vote.

STARVING THE DISTRICT.

A further outcropping of the strangulation policy which the House has adopted in dealing with the District of Columbia may be seen in the District appropriation bill. That measure passes beyond the bounds of economy. It puts the District on a starvation diet, without relieving taxpayers of any burden during this critical period. No one will obtain any relief out of this program, except the Federal Treasury.

Appropriations are cut down to $39,913,810, which is $5,797,825 less than appropriations for the current year, and $4,173,109 less than was recommended by the Budget Bureau. There was no occasion for this drastic cut, except to relieve Congress of its obligation to help maintain the National Capital. Virtually all of the services that are rendered to residents of Washington have been curtailed, while the taxes they must pay remain the same. School children and dozens of other groups will be penalized because Congress is taking funds that should be used for strictly municipal purposes to finance a Capital of which the whole country will be proud.

In the first place, the House passed four District tax bills with a view to cutting the Federal contribution to the National Capital from $9,500,000 to $6,500,000. These tax bills are being more carefully scrutinized in the Senate, and they may not be enacted. Consequently, the House trimmed the District budget sufficient to allow for the $3,000,000 decrease in the Federal contribution without any revenue from the new tax bills. If the appropriation bill is accepted in its present form and the Senate passes the revenue measures, the District will be put in the position of building up a surplus as well as making a generous contribution to Uncle Sam in the form of free police and fire protection, free water, maintenance of parks, &c., during this year of critical depression.

It is not surprising that such stupidity stirs the resentment of citizens of Washington against their city council on Capitol Hill. One example is sufficient to illustrate how this policy of strangulation works out. The average appropriation for schools for 1930, 1931 and 1932 was $3,120,000. In 1933 under the House bill the schools of the District would be allowed less than one-half that amount. Yet miserable shacks are still used for schoolhouses and many pupils are allowed to attend only part time classes. In the last few years a considerable building program has been carried on, and many portable schools have been scrapped. If that program is cut in half and school attendance continues its rapid growth, it may be assumed that a new regime of portables will have to be inaugurated.

To foist such sacrifices upon the District for the sole purpose of relieving the Federal Government of its unquestioned obligation is an outrage which could spring only from total indifference to the welfare of the National Capital. It can not be assumed that the Senate will concur in this unjust and short-sighted policy.

NOT ENOUGH SUNLIGHT.

Dr. Jerome Davis, of Yale University, has joined the ranks of the critics of city life. "The human race," he says, "especially in North America and Europe, may unconsciously be committing suicide in its closed automobiles and the palatial, artificial, heated cages" of apartment houses and hotels.'

Up to within the memory of living people, man generally was a creature of the open country, Dr. Davis declares. The majority of the population was agricultural, laboring day after day in the fields with the sun beating down upon them. Cities were few in number and scattered, and walking and riding horseback or in open vehicles were the standard modes of travel between towns. Today few men work in the fields, still fewer women are employed out of doors, and people travel in closed automobiles, street cars and trains, or, if they walk at all, use only the shaded city thoroughfares. The urban population has fled the sun; the country population until recently has been trying to emulate the city element. There is a decline in the national birth rate traceable, in part at least, to these changes of habit and environment.

Dr. Davis has conducted an interesting experiment with hairless mice in his endeavor to test his observations of men. Mice subjected to ultraviolet radiation, conveying the essential vitamin D and other valuable but mysterious elements, prospered. Mice not so treated degenerated. Hairless mice were chosen because they resemble man in being hairless mammals. They are biologically akin. Both require the sun.

The sturdiest races are those which live in close association with nature. A movement back to the land is needed, and there are many indications that it is already in progress.

LATIN-AMERICAN RELATIONS.

Pan-American Day was observed in Washington with many evidences of good feeling and growing understanding, in contrast to a few outbursts in southern parts directed mainly at that worn-out scarecrow, the imperialism of the "Colossus of the North." American imperialism is conspicuous by its absence. The severest charge that could be brought against this Nation recently is that too much American money has been loaned in Latin-America with too little regard for capacity to repay.

It will be just as well, however, if the session of the Pan-American Union, scheduled to meet this year in Montevideo, should be postponed. The more pressing financial and economic problems confronting the nations of Central and South America, not to mention our somewhat testy neighbor in North America, Mexico, can not be settled in a congress of that nature. Each nation has important questions of its own, and most of the twenty republics have matters to be settled with the United States, but they can best be considered separately instead of in convention.

American investors have billions of capital at stake in Latin-America, about equally divided between investments in industrial enterprises and government securities. Both at present are very largely unproductive and before they again become remunerative doubtless will, in many cases, undergo revision and scaling down in a manner that will entail heavy capital loss. It is encouraging that a government agency is lending its good will to a gathering of experts to consider the entire question of these and other foreign holdings of American investors.

It is inevitable that, once the present economic troubles are over, intimate relations will be broadened between the United States and the republics to the South. Reciprocal needs will force closer intercourse. This country needs raw materials and Latin-America needs manufactures and capital for development of resources. More and more Americans and their Southern neighbors are realizing the futility of attempts to consolidate ideals which are distinct and separate, and which should be cherished as individual and distinct. Intercourse must be based on more material interests. In commerce and finance many fields of mutual advantage can, and undoubtedly will, be developed by the American nations, each of which will proudly retain its characteristics and its absolute independence.

Wall street brokers are well pleased with Dick Whitney's success in parrying questions about bear raids, but let's wait and see how the bears explain their individual operations.

The Jefferson Day festivities were an enormous success. Every speaker proved that he was the only logical successor of Hoover.

Japan's objection to having Wellington Koo visit Manchuria is not half as strong as Koo's objection to Japan's visit.

Drunken drivers who carry the repeal tag on their cars should be careful to run down dry pedestrians only.

Since the public is disposed to give up hoarding, the bankers think it is their turn.

FIGHT FOR TREATY NAVY

By OLIVER M'KEE, Jr., in the Boston Transcript.

A "Down Easter" from Maine, Frederick Hale, will lead the fight in the Senate for a treaty Navy for the United States. The steering committee has already decided to give the Hale bill a preferred status on the Senate calendar. This means that sooner or later the legislation will be considered by the Senate. Those hostile to the Navy will do their best, as they have done in the past, to prevent a favorable vote on the pending bill authorizing the building up of the United States fleet to the strength permitted by the Washington and London treaties. As so often in the past, pacifist organizations will do what they can to block action designed to strengthen our naval establishment and correct its weaknesses in ships and equipment.

As chairman of the naval affairs committee, Hale is the man principally responsible for leading the fight for a treaty Navy. A close student of naval policies and an authority on questions of international sea power, thoroughly American in his point of view, the Maine senator is well fitted for the job of explaining to the Senate why the United States needs to authorize the building program that will serve upon the world notice of our intention to maintain the ratios laid down by the Washington and London treaties. Hale comes from a part of the country that understands fairly well the relationship between sea power and national prosperity. He has little need of making converts in New England to his cause; his main difficulty lies farther afield.

Just now, the economy argument is one of unusual potency. While the Hale bill does not carry any appropriations, it does pave the way for later expenditures. As long as authorizing legislation is not on the statute books Congress will be in no disposition to vote funds for new construction on naval vessels. Hence, the pacifists are making the most of the fiscal condition of the Government to build up the opposition to authorizing a treaty Navy at this session of Congress.

Much has been made of the high military and naval expenditures of the United States. Examination will show, however, that the expenditures of the Federal Government have increased far less than threefold for military purposes, while its expenditures for nonmilitary purposes have increased eight-fold during the last twenty years. As the Navy League recently reminded us, the expenditures of the Department of Agriculture have increased in the last two decades by 1,370 per cent; those of the Department of Labor have increased 750 per cent, and those of the Department of State 380 per cent, while the expenditures of the Navy Department have only increased 270 per cent. It is interesting also to know that our total military expenditures have decreased from 34.2 per cent of our Federal expenditures in 1913 to 13.1 per cent of our Federal appropriations for 1932. The corresponding cost of the Navy has dropped from 17.8 per cent to 6.3 per cent.

The purpose of the Hale bill is to give blanket legislative authorization to build the Navy up to the strength permitted by the existing naval treaties. It thus differs from the Vinson bill in the House which authorizes a ten-year building program.

—Brooklyn Eagle.

The Culprit!

POST HASTE.

The Federal Reserve will endeavor to put a crimp in the depression with a permanent wave of credit.

One would expect that experienced old troupers like Al Smith and Harry Byrd would know better than to propose seriously new and fantastic schemes for national and international reforms.

Three things interfere with the launching of a Progressive third party movement this year—lack of candidates, issues and funds.

Al Smith thinks European importers would flock to buy American products if we offered them a 25 per cent discount to be applied on their national debt to us. He takes the Jefferson Day prize for unfounded optimism.

In order to be consistent the reopening of public lands to oil exploration should also carry the order that they be planted to wheat and cotton.

Harry Byrd sees the difficulty of securing a prohibition amendment, so, with the enthusiasm of a new convert, he proposes two amendments just to facilitate a referendum.

Federal employes can now make their summer plans, as it will not make much difference whether they get a pay cut or are permitted to take a month's vacation at their own expense.

Congress faces not only the necessity of balancing the budget, but thereafter deciding whether such action shall be nullified by inflation projects of embryonic financiers.

There are monetary laws that can readily be changed; there are others that are fixed and inexorable.

Financial history shows that measures to release bonus billions in this situation would do many times more harm than good.

Artificial diamonds and wool are produced at Columbia University. The wool is to be pulled over the eyes while looking for value in the synthetic stones.

Charlie Michelson, who for three years has been writing the Democratic speeches and propaganda, radioed a piece himself last night; it wasn't safe to let any of the leaders speak after that exhibition of Jefferson Day "unity."

It would be interesting to know whether the copyright owners have time for anything else these days besides granting kind permission to broadcasters.

Bill Murray is psychic. He was trekking for home before it was known that he ran a poor third in Nebraska.

China is selling the wheat bought on credit from the Farm Board to Russia at a big profit. Well, it was China's turn; we had been easy marks every place else.

The efficiency of the New York prohibition force of 120 is extolled in an announcement that they completed a census of metropolitan speakeasies in a week. Bets are being placed from 30,000 to 60,000. What's your guess?

Lloyd George is caught in a trap where he has to support the government; he negotiated the treaty with Ireland.

PAUL HUDSON.

WHEN WASHINGTON SWORE.

George Washington possessed so large a vocabulary that he usually found little difficulty in making his meaning clear without the use of oaths. However, it is recorded that on occasion he could swear and did swear according to the most fashionable standards of his time and place. Gen. Charles Scott recalled that, at the battle of Monmouth, "on a day that would have made any man swear," Washington swore "till the leaves shook on the trees." "Never have I enjoyed such swearing before or since," said Scott, "for on that memorable day he swore like an angel from heaven."

The Sheep Dog You Can Trust Is One That Doesn't Like Mutton.

By ROBERT QUILLEN

No political or economic system seems good to people who have no money and no jobs.

Millions of Americans, hard hit by the depression, blame the "capitalistic system" for the suffering they endure. They are bitter and desperate and will support any measure that gives assurance of better times. They are ready to scrap the "capitalistic system" for a better one.

This much-maligned system is simply the theory that every man has the right, under the law, to get and keep as much as he can.

The charge against it is not that it makes people poor, for in ordinary times it does not, but that it enables a few people to become too rich.

Why too rich? Because there is a point beyond which the growth of a great fortune is almost automatic. Its normal increase, too great to be expended for personal pleasure, reaches out to absorb more and more properties and industries, until in the course of time it controls the business of a nation.

But where is a better system to be found?

Somebody must save. If nobody saves enough wheat for seed, there will be no planting next year. Somebody must accumulate enough money to build machinery and factories and ships and thus provide jobs for the others. Somebody with unusual ability and special training must organize and direct the vast machinery of commerce, else there will be no prosperity for anybody.

Let the people run things, you say. But you don't mean that literally. The people might choose new managers, but under any system the ordinary man must continue at his job, as the ordinary man does in Russia, while a few men who know how do the planning and directing.

Communism means public ownership—and that, as you know, means Government control and management.

Are you willing to entrust America's industry and commerce to politicians? That is the only alternative to "capitalism."

It works in Russia, where the leaders are content in poverty and the people are filled with a religious zeal to serve. But Russians think it immoral to make money, and Americans have a different idea.

Politicians now loot the public till. Their graft is limited only by their opportunities. How many of them would be content with $150 a month if you trusted them with everything?

(Copyright, 1932.)

PRO AND CON

Press Comment Upon Acts and Actors in the Great American Show, "Politics."

Kickful Beer or None!
Atlanta Constitution.

Politicians who seek to make themselves popular by advocating 4 per cent beer haven't stopped to consider how unpopular 4 per cent beer is.

Phantom Beer.
Emporia Gazette.

How funny it was that the Eastern seaboard States thought they had a Chinaman's chance for a beer tax. The vote against taxed beer in the House of Representatives is no surprise to the West and South, but it must have made the ether-chloroformed addicts of the Eastern seaboard States wake up to a realization that for all the straw votes, the repeal of the Volstead act or any serious modification of it is far off.

Made to Be Vetoed.
Chicago News.

It is assumed that President Hoover will veto the tariff bill just passed by the Federal Senate and previously by the House of Representatives. Beyond question it is purely a political measure. Only a few Republican radicals joined the Democrats in putting it through Congress The only practical provision of the bill is objectionable from every point of view. It seeks to transfer from the President to Congress the power to pass upon specific recommendations of the Tariff Commission concerning rates of duty on imports. Clearly, that arrangement would be productive of delay and uncertainty rather than of benefit to consumers. The other provisions of the measure are dubious, if not harmful. One provides for a consumers' counsel to represent the public in proceedings before the Tariff Board. Under the law the Tariff Board itself is charged with the duty of protecting consumers. That is the sole object of the flexible tariff, and a consumers' counsel would be a needless expense. Plainly the bill was intended to serve partisan purpose. It should be vetoed.

Several Thoughts.
Louisville Courier-Journal.

Salaries of 25,000 Filipino government employes have been reduced to meet a deficit of $8,000,000 in the Philippine treasury. There's a thought.

Gloomy Picture.
Louisville Courier-Journal.

Political leadership and responsible government have for the present become archaic terms in the United States.

Good Advice.
Boston Transcript.

One of the doctors urges the congressmen not to overwork, or, perhaps, to put it more exactly, not to overtalk.

Wasteful Waiting.
Buffalo News.

The curse in waiting for Uncle Sam to do something is that people always get shiftless while depending on a rich uncle.

Let Them Disarm.
Houston Post.

This country is going to be forced to go into the debt question again. At present the choice seems to be between canceling or forcing the debtors to repudiate. In formulating its tax bills, the Congress may as well call for enough additional revenue to cover what the European debtors owe this Government.

THE MAN HIMSELF.

George Washington looked the part, as the saying is. He stood three inches above six feet in his slippers, was rather slender than otherwise, straight as an arrow and well-proportioned and evenly developed in every way. He carried his height gracefully and looked strikingly well on horseback. "There never was a more active, sinewy figure than his when he was a young man; it was only in later life that his movements became slow." He had such fine carriage and excellent bearing that he was compared with princes to their disadvantage.

LETTERS TO THE EDITOR.

Mr. Ford, of Bedford, Philosophizes About Many Things Political.

To the Editor of The Post—Sir: Today the Congressional Record is suffering with a severe case of appendicitis and should have its appendix removed. Then it would be relieved of a lot of campaign and extraneous matter which would greatly improve that document and would be a great saving to the taxpayers.

I am heartily in favor of what Newton Baker said about Congress being in session continuously. I think all congressmen should be elected for six years, no consecutive terms. Then they could devote all of their time to legislating for the benefit of the people and not in building political fences.

I see that Dudley Field Malone suggests Young and Garner as presidential nominees, also a coalition cabinet. I would suggest Malone for United States Attorney General and Clarence Darrow for Solicitor General; then we could abolish all of the Federal penitentiaries, as no criminals ever would be convicted. I hope Darrow returns in time to defend the kidnapers of Col. Lindbergh's baby.

To help balance the budget why not put up the offices of President, Vice President, senators and the wet and dry planks at auction, all to go to the highest bidders; no salary to be attached to any of these offices? Emoluments: President, free rent; senators, the "immunity mantle" and franking privileges.

The tax on United States mail should be put on that class of mail which shows a deficit instead of on that which shows a surplus, like the first class mail does. H. E. FORD.

Bedford, Va.

Kansas City Reader Calls for Action in Protection of Civilization.

To the Editor of The Post—Sir: The people more and more will be obliged to resort to direct action to protect themselves as well as get things done. They will have to do things themselves instead of depending on their representatives.

The criminal element need not feel too sure of their present immunity. They are going to find out that Americans who once upon a time had enough courage to form a posse and act swiftly as vigilantes when it became necessary to run down and hang rustlers who stole their cattle can and will do the same thing to rustlers who invade the sanctity of their very homes and make away with their children.

The alternative to vigilantes and lynch law is martial law. After the Chicago fire Gen. Phil Sheridan declared martial law and brought order out of chaos with the aid of the firing squad. Nothing less will solve our present reign or terror. Chicago is still on fire with a moral conflagration that sears worse than scars burned by the flames.

A people no longer capable of enforcing proper regard for life and property and proper respect for Old Glory should have that flag knocked from their hands. A people who no longer have backbone enough to defend their land and their homes from despoilers within as well as saber-rattlers abroad should remove the red stripe from their flag and insert a yellow stripe instead.

H. D. KISSENGER.

Kansas City, Mo.

Dr. Wilkinson Commends Articles on Government Extravagance.

To the Editor of The Post—Sir: After reading the articles, "Throwing Money Away in Washington," in The Post, I want to commend you for making the facts available to the general public and tell you that I think you are rendering a splendid service to us taxpayers who have to pay the bills in the final analysis. I sincerely hope that the publicity you have given our congressmen's lavish spending of our hard-earned money will have a salutary effect.

OSCAR WILKINSON.

Government Employe Discusses Retirement Proposal.

To the Editor of The Post—Sir: A representative in Congress has a bill pending to retire all Government employes who are 60 years of age and who have had twenty years' service. That would be all right if the retired employe receive $100 per month. He can not live on less.

All representatives who vote for such legislation should also be retired and come under the provisions of the bill. A GOVERNMENT EMPLOYE.

JUST FOLKS

By EDGAR A. GUEST.

THE GENTLEMAN.

Men thought him over-gentle, but crisis found him strong,
He'd smile away life's various ills, but fight against a wrong.
The frets which anger many he minded not at all,
But honor found him ready to heed her battle call.

So fortified with patience his nature seemed to be,
He never made small blunders a cause for enmity.
The erring and the careless with tenderness he'd chide,
But arrogant injustice he fought until he died.

His smile was like a woman's, all radiant and sweet.
He had a word of friendship for all he chanced to meet.
The quarrels men rush into he shunned as things to hate
And he never lost his temper unless the cause were great.

Men thought him over-gentle, they oft misjudged his smile,
So quick was his perception of what was not worth while;
So true his sense of values, he spurned the trifling thrust
And only struck in anger at what he deemed unjust.

(Copyright, 1932.)

MIDDLEBURG HUNT EVENTS OUTLINED

4-Mile Race to Be Feature of 12th Annual Meet on Sands Estate.

Special to The Washington Post.

Middleburg, Va., April 14.—The entry list of the twelfth annual race meet of the Middleburg Hunt scheduled to be run on the estate of D. C. Sands at Middleburg Saturday afternoon, with the first event carded to start at 1:30 o'clock, establishes a record for races sponsored by this well-known hunt. The list shows a total of 58 entries for the five races, with post entries in the huntsman's race. The big race on the program, the Middleburg Hunt Cup, a 4-mile race over stiff timber, has twelve entries, with the probability that all would face the starter. This will be the second race.

The first race, the Sunnybank, amateur flat race for 3-year-olds and upward, about a mile and a half over turf course, has eight entries.

The third race, the William Skinner Memorial, a steeplechase over regulation brush jumps for qualified hunters, for 5-year-olds and upward, about 2½ miles, has listed twelve entries.

The Rose Hill, 3 miles across country, for half breds or clean breds that have never won a race, has eleven entries.

Brush Course Race.

The Loudoun Plate, open race, about two miles over a brush course, has fifteen entries and the last race on the program, the huntsman's race, for horses ridden regularly during the past season by the hunts and whips of neighboring packs and to be ridden by them in the race, gives promise of being well filled.

Racketeer II, owned by Mrs. T. H. Sommerville, looms as a great favorite in the Middleburg Hunt Cup race. He was the winner of the Deep Run Hunt Cup at Curle's Neck Farm, last Saturday. Pitted against Racketeer will be a number of noted rivals, among them being Soissons, of Flying Horse Farms, winner of an impressive number of important events over timber, among them being the Virginia Gold Cup, the Sergeant Murphy Cup and has to his credit triumphs in the Warrenton Hunt Cup, the Timber-toppers Chase and the Turner Hill.

The course has been rebuilt this year and is in excellent condition. It is considered by those in a position to know as one of the best in America.

Hospital to Benefit.

It has been decided this year to donate all funds to the Loudoun County Hospital. Complimentary tickets have been given out to all farmers over whose lands the hunt rides.

Boxholders include prominent society and sporting folk from New York, Chicago, Philadelphia, Baltimore, Washington and this section. Many entertainments will be given for the guests, and a large number of visitors are scheduled to be in Middleburg for the week-end.

Judges for the event have been named as follows: Basil Hall, Newbold Ely and Admiral Cary T. Grayson; stewards, Algerton S. Craven, W. Plunkett Stewart, Howard Bruce and William duPont, jr.; clerk of scales, Edward Brennan; paddock judge, Thomas Roderick; starter, William C. Skinker; patrol judges, Paul Adams, Duval Tyler, John West and Rogers Fred.

Owners and Riders.

Summary of entries, owners and riders, respectively:

The Sunnybrook—Aries, R. B. Young, owner and rider; Doctor Rankin, J. W. Y. Martin, J. T. Skinner; Common Good, Allison Stern, owner and rider; Palm Off, Mrs. T. H. Sommerville, Noel Laing; Chatter Anne, Mrs. T. H. Sommerville, Noel Laing; Shingle, Mrs. M. S. Baird, R. Duffey; Last Cast; King's Own, H. R. Dulaney.

The Middleburg Cup—Marlhill Boy, W. C. Langley, R. B. Young; Soissons, Flying Horse Farm, J. T. Skinner; Light Dragoon, Flying Horse Farm, Skinner; Bulsold, H. R. Bishop, R. Duffey; Barbwire, W. A. Phillips, Mr. Murphey; Saltarello, Mrs. J. H. Whitney; Papley Spinney, A. Stern, owner and rider; Wave Crest, Mrs. P. Abbott-R. Wallace; Racketeer II, Mrs. T. H. Sommerville, N. Laing; Ostend, Dr. L. M. Allen, W. B. Streett; Lee Cooper, Mrs. F. M. Gould, W. B. Streett; Stonedale.

The William Skinner Memorial—Point Breeze, William Almey, jr., owner and rider; Annapolis, Mrs. T. H. Sommerville, N. Laing; Kim, Mrs. F. M. Gould, O. O'dell; Daniel Soot, Mrs. F. M. Gould, O. O'dell; Bachelor's Drake, A. Stern, owner and rider; Virginia Lightning, R. C. Winmill, W. B. Streett; Dinner Dance, C. Grayson; Black Head II, J. T. Skinner, owner and rider; Noon Joy, W. A. Phillips, Mr. Murphey; Polynia, Mrs. J. C. Hamilton, J. Hamilton; Prepero, Miss J. Whiting, J. George; Kirkomac, J. Ryan.

The Rose Hill—Grubstake, Mrs. R. Belmont, R. B. Young; Salvatia, Mrs. T. H. Sommerville, N. Laing; War Horse, W. P. Stewart, R. Stewart; Silvery Jim, Duncan Read, owner and rider; Sandown, Mrs. J. Whitehurst, T. G. Green; Lapan Lad, B. F. O. Randolph, S. Rose; Fair Beau, Capt. J. Johnston, S. Boniface; Snappydawn, H. Jackson; Laughton Boy, W. Bowes; Ostend, Dr. L. M. Allen, W. B. Streett; Lee Cooper, Mrs. F. M. Gould, W. Streett.

The Loudoun Plate—Palm Off, Mrs. T. H. Sommerville, N. Laing; Firetown, J. F. Skinner, owner and rider; Red Soubrette, F. M. Gould, D. O'Dell; Festoon, A. Stern, owner and rider; Common Good, A. Stern, owner and rider; Sergeant Troutbeck, H. J. Duffey, R. T. Green; Jarmatt, J. W. Simpson, jr., J. Pearson; Noon Joy, W. A. Phillips, B. Murphey; Disdain, Mrs. J. H. Whitney, G. Sloan, R. Duffey; Reinzi, Mrs. J. Hamilton, J. Hamilton; Rock Sable, R. C. Winmill, W. Streett; Shingle, Mrs. M. S. Baird; Madame Emilie, Mrs. F. M. Gould, J. Hamilton; Point Breeze, William Almey, jr., owner and rider.

D. A. R. Will Plant 25 Trees Today

Exercises at Hains Point Will Honor Washington Bicentennial.

Twenty-five George Washington bicentennial trees will be planted by District D. A. R. members at Hains Point during exercises this afternoon, at 3 o'clock, which will be attended by a group of national officers and other members of the organization, whose annual Congress convenes here Monday.

Another tree—a sugar maple—will be planted in honor of Mrs. Lowell Fletcher Hobart, president general of the D. A. R. The Bicentennial trees are of three varieties—red oaks, willow oaks and elms. The slips for the oaks were taken from the grounds at Mount Vernon, while those for the elms were taken from the Washington elm at Concord, Mass.

Bronze tablets indicating the purpose of the trees to be planted will be dedicated at the ceremony. Each tree will be marked by the bronze placards.

Buses will leave the Continental Hall at 2 p. m.

FIRE RECORD.

2:50 a. m.—Fifteenth and N streets northwest: incinerator.

9:26 a. m.—829 Thirteenth street northwest: grease.

9:28 a. m.—1715 Euclid street northwest: trash.

10:01 a. m.—715 North Carolina avenue southeast: trash.

12:30 p. m.—2601 Pomeroy road southeast: chimney.

3:13 p. m.—1231 Shepherd street northwest: grass.

7:38 p. m.—2210 M street northwest: clothes.

8:00 p. m.—Wisconsin avenue and Harrison street northwest: grass.

11:20 p. m.—833 New Jersey avenue northwest: bed.

BALLOTING AT CONVENTION

Post Staff Photo.

Balloting during the thirty-fourth general court of the Daughters of Founders and Patriots of America at the Washington Hotel yesterday. Thirty-two States were represented at the convention here. Left to right: Mrs. C. H. Armstrong (seated), teller; Mrs. G. M. Grimes, chairman of credentials; Mrs. H. M. Robert, jr., recording secretary; Mrs. James Charles Peabody, teller, and Mrs. C. B. Aitchison, color bearer, casting vote.

FRIENDLY RECEIVERSHIP FOR INSULL FIRM ASKED

Continued from Page 1.

several days that such friendly action was imminent and these reports had it that Insull himself would probably be appointed to administer the affairs of the concern. Insull's statement follows:

"The board of directors of the Middle West Utility Co. announced today their determination that the best interests of creditors and stockholders will be served by appointment of a receiver.

"This action seemed unavoidable as a first step in the reorganization of the company. Application was immediately made in the Federal court for the appointment of a receiver. This action in no way affects utility operating companies, which are subsidiaries of the Middle West Utility Co.

"These subsidiaries, whose business, generally, is imminently satisfactory in view of economic conditions, will function as usual, financing themselves as heretofore.

"The board emphasizes the fact that the Eastern properties of the company, which are included in the National Electric Power Co. group, are not involved in the receivership. The Middle West Utilities Co. does not owe money to any of its Eastern companies.

"Receivership is the result of the company's inability to finance its obligations. Economic conditions make it impossible to work out a plan for the payment of about $22,000,000 in well-secured bank loans, slightly over $7,000,000 in partially secured loans, and meeting of a maturity of $10,000,000 in notes on June 1.

"With the company's assets conserved through protection of the Federal court, the reorganization plans will be developed as rapidly as economic conditions permit."

Middlewest Utilities has under its control a group of utility properties operating in 30 Central, Southwestern and Eastern States and Canada. Its receivership would be the largest ever experienced in the United States.

More than 4,500 communities are served by the operating companies, whose properties include: 302 steam electric generating stations, 196 hydroelectric stations, 80 gas manufacturing plants, 328 ice plants, one sheeting plant, turbines of 1,480,000 horsepower capacity, water turbines of 507,000 horsepower capacity, 232 gas holders of 25,011,960 cubic feet capacity, gas mains totaling 4,897 miles and electric transmission lines totaling 89,969 miles.

Advance news of the impending action, which scotched rumors that funds of the big Insull operating companies such as Commonwealth Edison, Peoples' Gas, and Public Service of Northern Illinois might be used to bolster the financial status of Middlewest had a decidingly stimulating effect on the latter issues today.

Commonwealth closed 10½ points up, or 12 points above the day's low, on the Chicago exchange.

JUNGLE GIVES CLEW TO AMBROSE BIERCE

American Writer, Missing 18 Years, May Be Alive in Brazil.

Buenos Aires, April 14 (A.P.).—A possibility that Ambrose Bierce, American writer and adventurer who disappeared mysteriously in 1914, might be the white man seen by Stephan Rattin, Swiss trapper, in the Brazilian jungle, was discussed here today.

Rattin said he believed the man was Col. P. H. Fawcett, missing British explorer.

But a former soldier of fortune here, who asked that his name be withheld on account of his present position, told of hearing from an aged guide named Johnson in 1924 that on an expedition into the interior several years before he encountered a white man named Pierce, or Pearce, with the Murcielago Indians.

The man, he said, was fairly tall and thin, with a fair mustache and long hair reaching to his shoulders. He carried spectacles but seldom wore them, the guide said, and the Indians called him "the four-eyed man."

The man gave Johnson a bundle of manuscripts, he said, asking him to mail them to an address scribbled on them, but the manuscripts rotted from the hide in which he carried them and the address was undecipherable when he returned to civilization.

The narrator of the tale here said Johnson showed him some of the rotted manuscripts and that they appeared to have been written between 1913 and 1916.

Ambrose Bierce disappeared in Mexico in 1914. There have been stories that he died in battle at Torreon, Mexico, with Pancho Villa's rebel forces; that he was seen in South America after his disappearance in Mexico; that he was driven from Villa's camp and shot and that he deliberately walked to death by heading into the enemy lines at Chihuahua City.

Michigan Archdeacon To Address Auxiliary

After 36 years of service in the Episcopal diocese of Marquette, an isolated settlement in Northern Michigan, Archdeacon William Poyseor comes to Washington, and will be heard in an address tomorrow morning at 11 o'clock before the Women's Auxiliary of St. John's Church, Sixteenth and H streets northwest.

Irishman Bests Scot In Skyscraper Fight

New York, April 14 (A.P.).—The dizziest fight on record took place today on a top floor of the world's tallest building (Empire State), between a Scotchman and an Irishman.

Charles Campbell and Patrick Dougherty, cleaners, engaged in words over who should first use a ladder balanced above the eighty-seventh floor. The quarrel developed into a heated evaluation of their respective nationalities. Dougherty hit Campbell just once.

The Scotchman was taken to a hospital with a broken jaw. The Irishman was held in $100 bail for hearing on a charge of felonious assault.

Suspect Resembles Taxi Robber, Police Report

A description furnished by a colored taxicab driver who was robbed of $9 early Monday morning was the basis for the arrest yesterday of Willis Floyd, colored, 30 years old, of no fixed address. Floyd was arrested at Seventh and L streets northwest by Privates H. A. Turner and W. E. Handley, of the Second Precinct. He was held for investigation.

They said his description tallied with that furnished by Alfred Audrey, colored, 37 years old, of 1012 R street northwest.

Uremic Poisoning Fatal To Capt. R. T. Menner

Key West, Fla., April 14 (A.P.).—Capt. Robert T. Menner, 56, commandant of the Seventh Naval District, died here today of uremic poisoning.

He was graduated from the Naval Academy in 1900. The body will be sent to Washington for burial in Arlington National Cemetery.

EVERHARD FUNERAL SET.

Indiana Native Will Be Buried Today in Cedar Hill Cemetery.

Funeral services for Mrs. Emma T. Everhard, who died at her residence, 2543 Thirteenth street northwest, Wednesday, will be held this afternoon at 1 o'clock at the S. H. Hines funeral home. Interment will be in Cedar Hill Cemetery.

Mrs. Everhard was a native of Wabash, Ind., and had been a resident of this city since 1921. She was a member of the Calvary Methodist Episcopal Church.

Surviving her are four daughters, Mrs. Herbert N. Williams, Misses Elizabeth and Nell Everhard, of this city, and Mrs. Augustus D'Andre, of Philadelphia.

HYATTSVILLE ENDS YEAR WITH SURPLUS

$8,800 Balance Is Reported; Rebate on Road Taxes Totaled $9,000.

The town of Hyattsville, Md., finished its last fiscal year with a surplus of about $8,800 on a budget of $35,504, according to the treasurer's annual report recently submitted to the council for approval.

Tax collections on real property amounted to $23,896, the report showed, the remainder of the budget being made up from other sources. Included in the receipts was more than $9,000 received from the county as a rebate on road taxes collected by the county. Street maintenance cost about $11,000, the fire department about $2,800, while $3,798 was paid out for fire equipment.

Other major expenses were street lights, $5,222; police salaries, $2,179; interest on road notes, $2,147; garbage collections, $2,993, and parks, $1,369.

Bonds to the amount of $120,000 were issued for the refunding of the street paving work and to provide for further improvement. In addition, $26,000 was borrowed for street work. In connection with refunding the old road debt, $85,000 was paid to banks, and $52,000 was spent on new work. Unpaid assessments for street improvement amount to $27,000, and there was $12,000 worth of work for which owners of abutting property have not been assessed. The town bought in a tax sale property which was assessed for about $29,000 and there was $11,000 in the sinking fund for the road bonds.

B. J. Kelly Rites To Be Held Today

Blood Poisoning Fatal to Catholic U. Alumnus; Born in Vermont.

Basil J. Kelly, advertising man, of Washington and former secretary of the Washington Automotive Trade Association, died yesterday in Georgetown University Hospital of blood poisoning.

Mr. Kelly had been connected with the Daily News here for several years and was well known in advertising circles. He was a member of Phi Kappa Fraternity of Catholic University and the Knights of Columbus. He was born in Bellows Falls, Vt., 30 years ago and was a graduate of the Catholic University of Washington. Surviving him are his mother, Mrs. Mary A. Kelly, of Silver Spring, Md.; two sisters, Mrs. James E. Shifflette, of this city, and Mrs. Paul Taggert, of Silver Spring, and a brother, Paul A. Kelly, of Yonkers, N. Y.

Funeral services will be held this morning at 9 o'clock at the Sacred Heart Church, with interment Sunday at Rutland, Vt.

Post Classified Ads do not stay in print long because they bring "Today's Results Today."

S.S. France APRIL 22nd

Sails from New York for England and France . . . First, Tourist, and Third Class at new low rates. . . . Ask any authorized travel agent, or

JAMES F. NOLAN, General Passenger Agent 1429 Eye St. N.W., Washington, D. C. Tel. Met. 1440

French Line

WOODWARD & LOTHROP
10TH 11TH F AND G STREETS

Pertinent Paragraphs on Fashions New

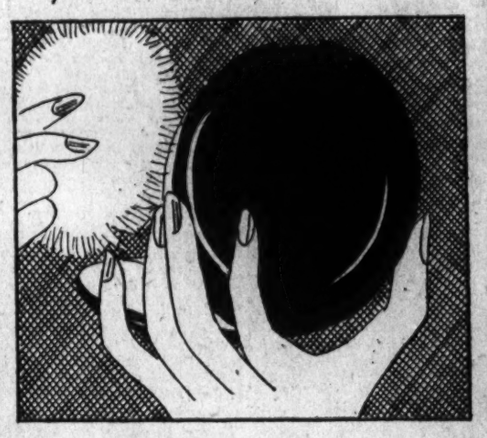

Introducing—

The "Pancake" Vanity

Smartest of all new vanities—round and flat as a pancake. Holds quantities of powder—encloses one of those luxurious down puffs—and will be the envy of all your friends—for its swank—and chic. In enamel, $6.

TOILETRIES, AISLE 16, FIRST FLOOR

BAUER FUNERAL PLANS MADE.

Services at All Souls' Church Will Be Followed by Cremation.

The active and honorary pallbearers for the funeral services for Dr. Louis A. Bauer, well-known mathematician, who fell to his death from his sixth-floor apartment at the Ontario Tuesday night, were announced yesterday. The services will be held this afternoon at 2 o'clock at the All Souls' Unitarian Church, followed by cremation.

The active pallbearers will be: C. C. Ennis, J. A. Fleming, O. H. Gish, H. F. Johnston, W. J. Peters and W. F. Wallis. Those on the honorary list are: C. E. Abbott, George M. Bowerman, D. L. Hazard, H. H. Hech, Fulton Lewis, G. W. Littlehales, C. F. Marvin, J. C. Merriam and George L. Streeter.

THE POST'S DAILY LEGAL RECORD

THURSDAY, APRIL 14, 1932.

COURT OF APPEALS.

No session. Adjourned from day to day.

DISTRICT SUPREME COURT.

ASSIGNMENT COMMISSIONER'S OFFICE.

Assignment for Friday, April 15:

No. 532 (79147). Turton vs. Cushing Lamb Co., Inc. Attys., J. H. Burnett, J. W. Craven—H. R. Burton, T. T. Marye.

No. 535 (77447). Simon vs. Rumbold. Attys., A. D. Smith, A. A. Jones—A. B. Duvall, Frost & Towers.

No. 86 (71015). Vickers vs. Jameson. Attys., Bright, Thompson, Hinrichs, Warren—D. A. Hart, J. H. Burnett.

No. 112 (76401). Seales vs. U. S. Attys., J. R. Bentley—W. M. Shea.

No. 573 (77858). Goldblatt vs. Hamilton. Attys., A. L. Newmyer—H. M. Welch.

No. 411 (77252). Crandell vs. Tullis. Attys., Baker, Melvin, Handwerk—Collins, Brault.

No. 687 (78184). Powell vs. Interstate Transit, Inc. Attys., Patterson, Ward—Wilkinson, Brandenburg, Devlin.

No. 597 (77358). Creel vs. Independent Taxi Owners Association et al. Attys., M. Lubore—A. D. Smith.

No. 602 (77969). Liston vs. Gibbons. Attys., Fischer & Fischer—George W. Offutt, W. M. Bastian.

No. 667 (77961). Thomas vs. Gordon. Attys., H. F. Kennedy—Kelly, Lowrey.

No. 724 (76082). Lawler vs. Capital City Life Ins. Co. Attys., Lester Wood—B. S. Tepper.

Nos. 536, 623 (77362, 78088). Sterling vs. Havenner Baking Co. Attys., Lamoert & Yeaman—F. L. Jones.

No. 635 (77921). Burke vs. R. F. & P. R. R. Co. Attys., S. M. Boyd—McKenney, Flanners & Craighill.

No. 700 (78261). Mundey vs. Holc & Sons, Inc. Attys., H. Wood—Nesbit, Pledger.

EQUITY CASES.

No. 370 (52057). Reich et al. vs. National Savings & Trust Co. Attys., H. R. Burton, T. T. Marye—Minor, Gatley & Drury.

No. 359 (52102). Asbury vs. Asbury. Attys., S. M. Hawken—C. F. Johnson.

No. 218 (50462). Zimmerli vs. Zimmerli. Attys., D. E. Clarke—E. L. Sheehan, A. Miller.

No. 411 (53187). Bush vs. Malone et al. Attys., M. D. Rosenberg—A. Resteccof, N. Needle, M. F. Mangan, E. P. Barnard, T. Lodge, F. J. Donohue, D. Wiener.

No. 195 (51614). Taishoff vs. Taishoff. Attys., H. Burnett—W. A. Coombs.

No. 280 (52150). Beausoleil vs. Beausoleil. Attys., C. McCloskey—R. A. Cusick.

No. 201 (50297). Taylor vs. Taylor. Attys., A. F. Canfield—B. L. Gaskins.

Adv. No. 43831. Deland vs. Federal-American National Bank & Trust Co. Attys., Rhodes & Rhodes—Tobriner & Graham.

No. 78½ (49021). O'Donnell vs. O'Donnell. Attys., J. N. Halper—George E. McNeil.

No. 357 (51536). Hutton vs. New York Title & Mortgage Co. et al. Attys., L. H. David, J. C. Rogers, L. H. Vandoren.

No. 372 (51167). Mascar Corporation vs. Virginia Milk Transportation Co. Attys., R. D. Daniel—William B. Wright.

No. 148 (50495). Clark vs. Clark. Attys., J. C. Turco—I. Diener.

No. 405 (52448). McConike vs. Heard. Attys., M. W. King—Wright, Brahler.

No. (53688). Diane vs. Diane. Attys., J. T. Crouch—G. D. Horning.

MOTIONS COURT—Mr. Justice Jesse C. Adkins presiding: William W. Stickney, clerk.

No. 1643. Habeas corpus in re Jesse Bowe: petition heard and order dismissing petition, quashing writ and remanding petitioner. Atty., C. B. Murray.

No. 2161. (Judgment Municipal Court.) American Security & Trust Co. vs. M. Berton Stone: judgment of condemnation against $12.26 credits of defendant in hands of garnishee Potomac Savings Bank. Atty., G. F. McGlue.

Nos. 78112, 78113, 78256, 78578 and 78579. Phoenix Assurance Co. et al vs. Suddeutsche, &c.: each case, motion for leave to file amended petition, granted. Attys., Elles, Ferguson, Houghton & Gary.

No. 1644. Habeas corpus in re Paul Anderson: continued to April 21. Atty., C. B. Murray.

No. 80858. Federal Deposit Co. vs. Federal American National Bank & Trust Co.: motion to strike declaration withdrawn with leave to amend declaration. Attys., Hamilton & Hamilton—Tobriner & Graham.

No. 77252. Charles G. Crandall vs. John Tullis: motion for continuance denied. Attys., C. L. Baker, R. P. Melvin, R. C. Handwork—C. C. Collins, A. E. Brandt.

No. 84071. American Cable Co. vs. Commissioner Robertson et al.: decree dismissing bill. Attys., Sol Shappirio—T. A. Hostetler.

Nos. 50918, 50921, 50879, 50814, 50994, 50898, 50895, 50875, 50882, 50868, 50809. Kraft et al., Hopkins, Sauser, Baoulderado Mining Co., Enocis, National Manganese Co., Dook, Holley, Yongman, Dale and Markstein, &c., vs. Secretary Wilbur: each case, order authorizing Secretary to proceed. Attys., A. H. Douxberty—O. H. Graves, E. C. Pingey.

No. 50002. Kathryn J. Tippett vs. Melvin L. Tippett: cause heard and decree for plaintiff. Attys., Whelan & O'Connell—Jack Politz.

No. 53531. Harry E. Richardson vs. Hazel K. Richardson: cause heard and decree for plaintiff. Attys., R. E. Kline, jr.—E. H. Greathouse.

No. 53949. Electro Alloys Co. et al. vs. Richard R. Walter et al.: time to answer extended to June 15. Attys., C. M. Finter.

No. 2605. Bankruptcy in re Albert J. Rosenthal: discharge ordered. Atty., L. J. Haller.

No. 2380. Bankruptcy in re Claxton Poultry Co.: reference to referee. Attys., George D. Horning, jr.—R. E. Wellford.

No. 54011. Otto Webner vs. Riggs National Bank: leave to intervene granted. Attys., Minor, Gatley & Drury—F. J. Hogan.

No. 54162. Kate E. Pearson et al. vs. Sarah A. Lang et al.: decree substituting trustee. Attys., Clephane & Latimer, C. L. Hall.

No. 53302. Harry Sommers, Inc., vs. R. Hugh Jarvis et al.: returnable April 18. Attys., Arthur J. Hilland—H. S. Ward.

No. 11607. Lunacy in re Winifred Truxall: auditor's report confirmed.

No. 51217. Mary L. Tolman vs. August Tolsman et al.: order transferring assets to Probate Court. Attys., H. M. Goldstein, C. E. Quigley—John Murphy.

No. 53561. C. Matilda Minke vs. Henry P. Blair et al.: reference to auditor. Attys., Peelle, Ogilby & Lesh, J. F. Barnard—Tobriner & Graham.

No. 54211. George M. Evans vs. Anna S. Evans: cause dismissed. Atty., John S. Barbour.

No. 54186. Colonial Brick Corporation vs. National Contracting Co.: cause discontinued as to certain defendants. Atty., L. J. Gause.

No. 54113. Henry J. Klein vs. Hugh E. Phillips et al.: order for dismissal. Atty., F. L. Neubeck.

No. 49093. Arthur G. Smith et al vs. Hester Smith et al.: order of publication. Attys., E. F. Williams—W. L. Houston.

No. 53117. Central Hanover Bank & Trust Co. vs. Wardman Real Estate Properties: receivers authorized to make certain payments. Attys., Hamilton & Hamilton—Wright & Ershler et al.

No. 54223. Anne L. Carroll vs. Irvin Abrams et al., returnable April 29. Atty., Herman Miller.

No. 53636. Smith vs. Palmer et al.: Assessment ordered paid.

No. 53929. Washington Loan & Trust Co. vs. Takoma Park Loan & Trust Co., et al.: decree pro confesso. Atty., E. H. McLachlen.

No. 53950. U. S. A. vs. Robert R. Dye et al.: time to file motion to dismiss extended to May 23. Attys., Leo A. Rover, H. W. Orcutt, Nugent Dodds—G. F. McGlue, T. F. Burke.

CIRCUIT COURT 1—Mr. Chief Justice Alfred A. Wheat presiding; Harry B. Dertkbaugh, clerk.

No. 78375. Carrie K. Briehof, Administratrix, vs. Charles B. Scott: trial resumed and verdict for defendant. Attys., J. A. Marshall, Douglas Obear & Douglas H. S. Ward, Thomas H. Patterson.

No. 76869. Thomas Mann vs. Wardman Construction Co.: jury sworn and resumed. Attys., Fred Stohlman, Henry A. Schweinhaut—Fischer, Fischer & Bandheim.

CIRCUIT COURT 2.

No. 1618. Habeas Corpus in re Hawley Evans: order sustaining Nevada decree with provisions as to custody of children. Atty., T. Morris Wampler.

CIRCUIT COURT 3—Mr. Justice O. R. Luhring presiding; James F. Howell, clerk.

No session; adjourned from day to day.

CIRCUIT COURT 4—Mr. Justice Jennings Bailey presiding: Russell P. Belew, clerk.

No. 76526. Frances C. Bellis, &c., vs. Georgetown Rent a Cab Co. et al.: trial resumed and jury respited; directed verdict for Defendants Georgetown Rent a Cab Co. and Frank H. Rowe. Attys., C. C. Caywood, F. R. Long, Daniel Partridge 3d, Ross H. Snyder, Milton Conn.

No. 78922. William S. McCarthy vs. Union Transfer Co.: bill of exceptions signed and made of record. Attys., Darr, Darr & Espey—Whiteford, Marshall & Hart.

EQUITY COURT 2—Mr. Justice Daniel W. O'Donoghue presiding: R. E. L. Goff, clerk.

No. 46828. Chas. C. Chaney vs. Louise B. Chaney: interlocutory decree for divorce. Atty., A. L. Newmyer.

No. 53721. Rex Ray Hill vs. Edith Virginia Hill: hearing resumed and cause dismissed. Attys., Jean M. Boardman—Thos. H. Patterson, H. S. Ward.

No. 53700. Ruth E. Olson vs. Bernard L. Olson: interlocutory decree. Atty., W. J. Sullivan.

No. 53495. Anne V. Warthen vs. Alfred C. Warthen: hearing commenced and decree for plaintiff. Attys., Walter M. Bastian, Dan B. Ring—W. M. Shea.

DISTRICT COURT 1—Mr. Justice Joseph W. Cox presiding: Williams F. Lemon, clerk.

No. 2118. In re Capitol Grounds: hearing resumed and continued to Friday. Attys., W. C. Sullivan, G. W. Offutt, Ross N. Snyder, G. E. Sullivan, H. H. Glassie, A. G. Lambert, A. H. Bell, jr., et al.

No. 2104. In re Alley No. 3176: advanced for hearing to April 15.

PROBATE COURT—Mr. Chief Justice Alfred A. Wheat presiding.

Estate of Joseph Fitzpatrick: letters of administration granted to Margaret T. Fitzpatrick; bond, $900. Atty., M. J. Colbert.

Estate of M. Josephine Bridget: letters of administration granted to Henry W. Schon; bond, $40,000. Atty., H. W. Schon.

Estate of William Gotthardt: will admitted and letters testamentary granted to Clara Gotthardt; bond, special, $150. Attys., Garrity, W. C. Sullivan.

Estate of John Stewart: letters of administration granted to Catherine Neuckebaver; bond, $600. Atty., E. L. Taggart.

Estate of Mary F. Rivers: will admitted and letters testamentary granted to Cabell Rives and Le Roy King; bond, $50. Attys., N. T. and R. W. Hynson.

Estate of Florence C. Small: letters of administration granted to Clarence H. Small; bond, $5,000. Attys., Wilkes & Artis.

Estate of Flora S. Martin: will admitted and letters testamentary granted to Eleanor Martin Cummin; special bond, $5,000. Atty., W. E. Schooley.

Estate of Harry Mandis: sale authorized. Attys., Liebsenberg & Liebsenberg.

Estate of Ellide Juell Middleton et al.: Emeline M. Davison appointed guardian; bond, $30,000. Atty., Crandal Mackey.

Estate of Mary O. Deck et al.: expenditure authorized. Atty., W. G. Dunne.

Estate of Elizabeth R. Hylbert: investment authorized. Atty., L. Marbury.

Estate of Joseph W. Turner: petition for letters of administration. Atty., F. M. Bradley.

Estate of Harry S. Rogers: petition for probate and letters testamentary. Atty., E. T. Quigley.

Estate of Henry E. A. Fleetwood; petition for letters of administration. Atty., J. T. Settle.

In re William Byrd, jr.: petition for appointment of guardian, &c. Atty., George K. McNeil.

Estate of Charles M. Morrison; petition for probate and letters testamentary. Atty., E. V. Coons.

Estate of George Milkie: petition for probate and letters testamentary. Atty., W. M. Bastian.

Estate of William Byrd, jr.; order appointing Bertha Byrd guardian; bond, $1,000. Atty., George K. McNeil.

Estate of Elizabeth A. Scully; petition for letters of administration. Attys., G. F. McGlue, Thomas F. Burke.

Estate of Catalina Van Ness Burchell Abbott; will filed, dated March 21; petition for probate and letters testamentary. Attys., Peelle, Ogilby & Lesh.

Estate of Richard M. Scott; will filed, dated January 11, 1932.

Estate of Belle C. Nimmo; will filed, dated March 3, 1932; petition for letters of collection and for probate and letters testamentary. Attys., Peelle, Ogilby & Lesh.

Estate of Sabella B. Bryson Taylor; will filed, dated December 7, 1917.

Estate of William G. Kent; will filed, dated March 8, 1931.

Estate of Mary E. Henderson; petition for probate and letters testamentary. Attys., Arthur Peter, W. H. Baden.

Estate of Marjorie Moore Brass; petition for probate and letters of administration c. t. a. Attys., Arthur Peter, W. H. Baden.

Estate of Edith Florence Spofford: petition for probate and letters testamentary. Attys., Arthur Peter, W. H. Baden.

Estate of Evelyn C. B. Stearns; petition for probate and letters testamentary. Attys., Arthur Peter, W. H. Baden.

Estate of Lizzie W. Calver; will filed, dated March 24, 1930, and codicil, dated March 24, 1930.

Estate of Nicholas Luquer; will filed, dated June 5, 1894, and codicils.

Estate of Charles S. Pendrick; petition for ancillary letters of administration. Attys., Miller & Chevalier, Douglas, Obear & Douglas.

Estate of William Gruin; will filed, dated August 16, 1926.

Estate of Mary A. Cox; will filed, dated October 29, 1931.

CRIMINAL COURT 1—Mr. Justice James M. Proctor presiding: William S. Adkins, clerk.

No. 49333. U. S. vs. John Borum et al.: murder first degree; mandate of court of appeals affirmed.

No. 51310. U. S. vs. Robert Ely: motion for new trial, &c., filed. Atty., R. A. Harman.

No. 8827 (G. J.). U. S. vs. Arthur Lee Fountain: white slavery; witness committed.

No. 51660. U. S. vs. Leroy Gorman Esher, grand larceny; jury sworn and verdict guilty petit larceny. Atty., George M. Rose.

No. 54611. U. S. vs. Patrick Godon et al., Harrison act; trial resumed and verdict not guilty each. Atty., J. D. De Leo.

No. 51206. U. S. vs. Harry H. Hollander, embezzlement; jury sworn and verdict guilty. Atty., John H. Burnett.

No. 9428 (G. J.). U. S. vs. William Davis et al.; petition for return of private papers, &c., overruled. Attys., C. A. Marshall, R. M. Hudson.

No. 51746. U. S. vs. William Davis, housebreaking; motion to quash overruled. Atty., C. A. Marshall.

No. 50721. U. S. vs. Charles Albert Owens, first degree; personal bond taken. Atty., E. Russell Kelly.

No. 51609. U. S. vs. Nat Diehl; nolle prosequi entered.

No. 51630. U. S. vs. Rudolph Briscoe et al., robbery; jury sworn and respited. Attys., W. J. Crane, R. A. Hughes, R. E. Gable.

Assignment for Friday, April 15: Trials—U. S. vs. Harry Hollander; U. S. vs. Rudolph Briscoe, Herbert Price, Lawrence Boston; U. S. vs. John C. Foster.

Arraignments—Stanley P. Housh, Edsar Merritt, Albert P. Scott, Theodore Bradford, Irving West, Mark Werner, Ray Moore, Gerald Ford, William Mitchell.

Sentences—U. S. vs. James Lucas; U. S. vs. Frank Stanley; U. S. vs. George J. Berking; U. S. vs. William H. Gaines; U. S. vs. Robert Hargrove; U. S. vs. Mac Hillman; U. S. vs. Roosevelt James, Charles Jackson; U. S. vs. Clarence M. Williams.

CRIMINAL COURT 2—Mr. Justice F. Dickinson Letts presiding: M. Lee Ashford, clerk.

No. 51659. U. S. vs. James Morris; assault; plea guilty entered and referred. Atty., Perry W. Howard.

No. 51172. U. S. vs. Robert L. Jones; assault; trial resumed and cause given to jury. Attys., James A. O'Shea, John H. Burnett, Alfred Goldstein.

Assignments for Friday, April 15—Lunacy hearings at 10 a. m.

Sentences—At 1:30 p. m.—U. S. vs. James Palmer Caparotta, Rose Caparrotta, Thomas M. Crane, Antonetta Pellicano, Rocco Pellicano, James Richard Posey, Frederick Spasaro, Adolph Rudy Moder; U. S. vs. Benne Berstein; U. S. vs. Bennie Goldman, U. S. vs. Melvin Brewer, Joseph Turner; U. S. vs. Elija Brown; U. S. vs. General Bullock; U. S. vs. Robert Howard Moore; U. S. vs. William W. Tinney, Charles R. Bryant; U. S. vs. Samuel H. Prater; U. S. vs. Walter Dyson; U. S. vs. Robert W. Ferguson.

Arraignments—George Edward Herndon, Marvin Pearson, Raymond I. Carter, Willie Paulin.

Motions—U. S. vs. William W. Tinney; U. S. vs. Frank G. Raichle.

LAWSUITS.

No. 81143. The S. Kann Sons Co. vs. Forsythe Shoe Corporation: rent, $2,228.74. Attys., Tobriner & Graham.

No. 81144. Lester J. Barrett vs. Graeme T. Smallwood: damages, $30,650. Attys., Welch, Daily & Welch.

No. 81145. A. M. Gunnell, &c., vs. Hugh Reilly Co., Inc.; damages, $10,000. Attys., Joseph L. Tepper, David L. Blanken.

MECHANICS LIENS.

No. 15289. Robert T. Stanley vs. Asele Merrel Sheppard, 5729 Nebraska ave. nw., $53.75.

No. 15290. Same vs. same, 5343 Broadbranch road nw., $115.

No. 15291. George E. Locknane vs. Robert M. Cooke and Dora Nolan, 1813 16th st, nw., $271.80. Attys., Yochelson & Saks.

EQUITY SUITS.

No. 54223. Anne L. Carroll vs. Irvin Abrams et al.; substitute trustee. Atty., Herman Miller.

No. 54224. Eloise M. Duckett vs. Joseph Duckett; limited divorce. Attys., Howard & Hayes.

No. 54225. Mary Emlen Johnson Parsons vs. George H. Lloyd, &c.; substitute trustee. Atty., Louis Horowitz.

No. 542266. F. L. Watkins, sr., vs. Cecelia C. Pratico et al.; enforce mechanics lien. Attys., Tepper & Blanken.

No. 54227. John McKnight Stowe vs. the Concert Club; specific performance, &c. Attys., Brandenburg & Brandenburg, L. M. Denit.

UNITED STATES COURT OF CUSTOMS AND PATENT APPEALS.

Present: The Presiding Judge, William J. Graham, and Associate Judges Oscar E. Bland, Charles S. Hatfield, Finis J. Garrett and Irvine L. Lenroot.

John E. MacLeish, Chicago, Ill., was admitted to practice.

CUSTOMS.

No. 3498. United States vs. F. W. Woolworth Co.: toys; sp

SOCIETY

President and First Lady Entertain Group at Dinner; Mr. and Mrs. Stimson Will Reach Le Havre Today.

PRESIDENT AND MRS. HOOVER entertained a company at dinner last evening. After dinner Mrs. Hoover, with a number of the dinner guests, attended the concert of Latin-American music in the Pan-American Union Building when Mme. Aida Doninnelli, of the Metropolitan Opera, was the principal artist. Dr. Leo S. Rowe received the guests, whose host was the Pan-American Union, of which he is director general.

Mrs. Hoover took with her to the concert Mrs. James W. Good, widow of the Secretary of War in the early part of the Hoover administration; Mrs. Benjamin Harrison, of New York, widow of the former President; Mr. and Mrs. Walter Lippmann, Capt. and Mrs. Russell Train, Mrs. Stark McMullin and Col. Hodges.

Earlier in the day Mrs. Hoover received the delegates to the Founders and Patriots Society now meeting here.

The Secretary of State and Mrs. Henry L. Stimson will arrive at Le Havre today, where they will be met by Ambassador Walter E. Edge and Mr. Robert T. Pell, attache of the American Embassy. They will proceed to Paris, where the Secretary will be entertained at luncheon by Premier Andre Tardieu at the Ministry of Foreign Affairs. The other guests will include Mr. Edge, the Counselor of the United States Embassy, Mr. Norman Armour, and the French finance minister, M. Pierre-Etienne Flandin.

M. Tardieu, who has been in Geneva, went to Paris Wednesday to be there to greet Mr. Stimson.

The Secretary and Mrs. Stimson will leave Paris tonight for Geneva.

The Secretary of the Interior, Dr. Ray Lyman Wilbur, returned to Washington yesterday after a brief visit to New York.

The British Ambassador and Lady Lindsay were guests in whose honor Representative and Mrs. Fred A. Britten entertained at dinner last evening. The other guests were the Swiss Minister and Mme. Peter, the Minister of the Netherlands and Mme. van Royen, the Secretary of the Navy and Mrs. Charles Francis Adams, the Chief of Staff of the Army, Gen. Douglas MacArthur; Mr. and Mrs. Harold Walker, the Secretary to the President, Mr. Lawrence Richey, Mrs. J. Borden Harriman, Mr. and Mrs. Marshall Langhorne, and Mr. and Mrs. John D. Little, of Atlanta, Ga.

Lady Lindsay has sent out cards for a tea at the embassy on Wednesday, May 11, from 4:30 to 6:30.

Belgian Ambassador Will Be Best Man.

The Belgian Ambassador, M. Paul May, will be best man at the marriage of Miss Katherine Kelso Stewart, daughter of Mr. W. Plunket Stewart, of Brooklawn, Unionville, Pa., and Viscount Eric de Spoelberch, of Belgium, the noted polo enthusiast and aviation expert, which will take place on Thursday, April 28.

The announcement of the engagement of Miss Stewart, who is well known in Philadelphia, was made on December 1; her mother was the former Miss Elsie F. Cassatt, daughter of the late Mr. Alexander J. Cassatt, president of the Pennsylvania Railroad.

The prospective bridegroom, who is the son of Comte and Comtesse Guillaume Spoelberch, makes his home in Philadelphia, and he belongs to several hunt and flying clubs both in Philadelphia and Santa Barbara, Calif. He also holds a lieutenant's commission in the Belgian Air Force.

The Brazilian Ambassador and Senhora de Lima e Silva will entertain at dinner this evening at the embassy.

The Chilean Ambassador, Senor Don Miguel Cruchaga Cocornal is the guest in whose honor Lieut. Col. and Mrs. M. Robert Guggenheim will entertain at dinner this evening.

The Mexican Ambassador, Senor Dr. Don Jose Manuel Puig Casaurane, will entertain at tea this afternoon at the embassy for about 75 members of official and diplomatic society. Only men will be present at the fete.

Spaniards Celebrate Founding of Republic.

The Spanish Ambassador and Senora de Cardenas yesterday celebrated the first anniversary of the Spanish republic under the tricolor which replaced the banner of the Bourbon kings on April 14, 1931. There was a luncheon at the embassy which included all members of the staff, not only of the diplomatic order but of the clerical force, and in the afternoon there was reception for all members of the Spanish colony in Washington.

Last night while the Ambassador and Senora de Cardenas dined at the Belgian Embassy, the servants of the embassy and their friends had a banquet in the embassy which the ambassador gave for them that they might celebrate as the people of Spain were celebrating. Later, after his formal dinner and broadcasting, the ambassador returned to the embassy to look in on the festivities.

Though in the past year the regime has changed so entirely, the spirit of those who serve Spain remains the same—whether they serve king or president, all serve Spain. In Madrid the rejoicing, though no more wholehearted than the rejoicing here, was more exuberant. Elaborate ceremonies marked the day throughout the city. Allegorical floats, folk dances and flower battles marked the jubilee, while in Paris the former King Alfonso XIII and Queen Victoria passed the first anniversary of their exile with Spanish royalties, both with the same sporting attitude they have maintained.

The Jugoslavia Minister, Dr. Leonide Pitamic, has issued invitations for a dinner on Saturday, April 16, in honor of Mme. Grouitch, wife of the former Minister from the Slavs, Croats and Slovenes, who is visiting Mrs. Walter R. Tuckerman.

The United States Ambassador to Great Britain, Mr. Andrew W. Mellon, was the guest of honor at a dinner given in London last evening by the Earl of Derby at the Hotel Victoria.

The Swedish Minister and Mme. Bostrom will entertain at dinner this evening in the legation. They entertained at dinner on Wednesday evening.

Representative and Mrs. Guy U. Hardy had for dinner guests Wednesday night at their home, 2017 Belmont road, Representative and Mrs. C. Ellis Moore, Representative and Mrs. Joe Crail, Representative and Mrs. John T. Buckbee, Representative Archie D. Sanders and Fourth Assistant Postmaster General and Mrs. John W. Philip.

Mr. Wladyslaw Sokolowski, Counselor of the Polish Embassy, entertained a small company at luncheon yesterday at the Carlton.

Senor Gen. Jose Beltran, Military Attache of the Mexican Embassy, was host at a luncheon yesterday at the Carlton. The party included Col. Francois Pilion, Military Attache of the French Embassy; Col. Maurice Fitzmaurice Day, Military Attache of the British Embassy; Col. Shohei Washizu, Military Attache of the Japanese Embassy; Lieut. Col. Marco Pennaroli, Military Attache of the Italian Embassy; Capt. Count Gustaf-Fredrik von Rosen, Military Attache of the Swedish Embassy, and Senor Teniente Don Emilio Calderon Puig, Assistant Military Attache of the Mexican Embassy.

Senora de Sacasa's Family Moves to New Home.

Senora de Sacasa, wife of the former Minister of Nicaragua, and her family have moved from the Legation to 2340 Massachusetts avenue, the home of Mrs. Russell-Bennett, which last year was the Legation of Colombia.

Mrs. Russell-Bennett and her daughter, Miss Florence Harris, have moved to 2540 Massachusetts avenue.

Mrs. Robert Lansing, widow of the former Secretary of State, had a small company at luncheon yesterday to meet Mrs. Benjamin Harrison, of New York, widow of the former President. Mrs. Lansing's father, the late Gen. John W. Foster, was Secretary of State under President Harrison, whose first wife was the present Mrs. Harrison's maternal aunt. The present Mrs. Harrison married Gen. Harrison three years after his administration ended, and has since made her home in New York. Mrs. Harrison came to Washington for the banquet of the Presbyterians Wednesday evening.

Mrs. Harry K. Daugherty, wife of the Assistant Solicitor of the Treasury, will be the guest of honor at a tea Sunday afternoon from 4 to 6, to be given by the Young Republican Group at the National Republican Club on Scott circle. The membership committee, of which Miss Virginia Morris is vice chairman, is in charge. Mrs. Daugherty is one of the most active members of the Republican League, and the success of the league is due largely to her efforts.

Mrs. Grace L. V. Brosseau, of Greenwich, Conn., is at the Willard to remain through the D. A. R. Congress.

Mr. and Mrs. H. N. Rodenbaugh and Miss Jean Rodenbaugh, of St. Augustine, Fla., are at the Willard. Mr. Rodenbaugh is president of the Florida East Coast Railroad.

Mrs. Ernest Thompson Seton entertained a small company at dinner last evening at the Shoreham in honor of her house guest, Mrs. John Jay Watson, of New York, who has been visiting her this week. The party later attended the concert at the Pan-American Union, and Mrs. Watson will return to her home today.

Mrs. Seton, who is the national president of the National League of American Pen Women, is the first president of the league to be reelected since the two-year term went into effect several years ago requiring an interval of at least two years between administrations. She is now completing the second year of her term and will retire from office this month after the biennial elections.

Mrs. Joseph E. Willard, of New York City, is at the Willard for a brief visit.

Capital Bridge Club To Honor Mr. Culbertson.

Mr. Ely Culbertson, contract bridge wizard, will be the guest of honor at a dinner at the Shoreham tonight given by the Washington Bridge Teachers Association. Officers of the club, of which Mrs. Charles Keene is president, will act as hostesses. They are: Mrs. D. E. Stephan, vice president; Miss Mazie Buie, secretary, and Mrs. Marian Barre, treasurer.

Patronesses for the dinner include Miss May Beadle, Mrs. Alma Byrne, Mrs. Louise Guest, Mrs. G. Brown Hill, Mrs. C. F. Humphrey, Mrs. Howard Priest, Mrs. Dixie Wright, Miss Lucille Claire Smith, Mrs. J. H. Lemon, Mrs. James Lee Shelton, Mrs. Charles C. Deming, Mrs. Walter A. Wells, Mrs. Davis B. Wills and Mrs. Menalcus Lankford.

Mrs. Russell W. Magna, of Holyoke, Mass., is at the Willard for a couple of weeks. Mrs. Magna is the only candidate for the office of president-general of the Daughters of the American Revolution, who will meet here next week.

Lieut. H. T. Chase Arrives For Wedding on Tuesday.

Lieut. Harry Taylor Chase, U. S. N., whose marriage to Miss Anne Devereux will take place on Tuesday, arrived in Washington yesterday from the West Coast and is with his parents, Rear Admiral and Mrs. Jehu Valentine Chase.

On Saturday, Mrs. William Drabo and Mrs. George Strong, who are en route from Florida to their home in Sewickley, Pa., will arrive in Washington for the wedding. That afternoon Mr. and Mrs. Albert Walker will entertain at a tea for Miss Devereux and her finance, and that evening Miss Eleanor Northrop will give a dinner at the Chevy Chase Club for them and for the bridal party.

Sunday afternoon Mr. and Mrs. Joseph Devereux will give a tea, and Sunday evening, following a rehearsal for the wedding, Mrs. Richard Hall Jeschke, sister of Miss Devereux, will entertain at a buffet suppor for Miss Devereux, Lieut. Chase and members of the bridal party.

Mrs. William Perry Rogers and Mrs. Norine Rogers, of Cincinnati and Chicago, have arrived in Wasnington from Thomasville, Ga., and will be guests at the Mayflower for a few days before going to Hot Springs, Va.

Mrs. Duncan Cameron has left for Atlanta, Ga., to attend the meeting of the Garden Club of America. The latter part of next month she will close her residence in Washington and will open Little Clifton Berley, her home in Newport, R. I., for the summer season. She will be joined there by her daughter, Miss Elsie Howland Quinby.

Miss Elizabeth Hynes entertained at dinner last evening at the Shoreham for Mr. and Mrs. Thomas Jencke and Mrs. Herbert Kuhl, of Providence, R. I.

Mr. and Mrs. William H. Donner, of Camp Woods, Villanova, Pa., have announced the engagement of their daughter, Miss Katherine Norwood Rodgers, to Mr. C. Paul Denckla, son of Mrs. Hermann A. Denckla, of Philadelphia.

Miss Rodgers was maid of honor in the wedding of her sister, Miss Elizabeth Browning Donner, to Mr. Elliot Roosevelt, on January 16.

She was graduated from Foxcroft School and later attended Mlle. Moos' in Paris. She is a member of the Acorn Club of Philadelphia.

Mr. Denckla is a widower, his late wife having been Miss Sara Dolan, daughter of Mrs. Thomas J. Dolan. She died in November, 1930.

Dr. and Mrs. Walter Freeman entertained at the dinner dance at the Shoreham last evening, their guests including Dr. and Mrs. Charles Halley, Dr. and Mrs. Ralph Haws, Dr. and Mrs. Fred Geier, Dr. and Mrs. Thomas Furbershaw, Mr. and Mrs. Joseph Dunn, Miss Grace Roper and Dr. Robert Kelly.

Mrs. E. S. Carroll entertained at tea yesterday afternoon in honor of her house guest, Mrs. Harrison Lynch, of Buffalo. Assisting the hostess in receiving were Mrs. John Briscoe and Mrs. E. R. Thomas, daughter of Mrs. Carroll. Assisting at the tea table were Mrs. Mary Logan Tucker and Mrs. Edward Low.

Mrs. Olive F. Daniel entertained at the dinner dance at the Shoreham last evening, when her guests were Mr. and Mrs. Howard Dottlied, Mr. and Mrs. Eben Whitcomb, Mr. and Mrs. George Hertfurth and Mr. James Pearson.

Mr. and Mrs. Herbert R. Lawrence, of Tuxedo Park, N. Y., are guests at the Hotel Powhatan.

Mrs. Charles M. Remey Will Give Luncheon.

Mrs. Charles Mason Remey will give a luncheon at the National Woman's Country Club on Tuesday to celebrate the dedication of the memorial lane of trees. Invitations have been limited to members of the Diplomatic Corps, the board of governors of the club and Mrs. Remey's personal friends. The luncheon will be followed by a tea to which all members are invited.

Mr. and Mrs. John Johnson, from the Chateau Frontenac, Quebec, are guests at the Shoreham for a few days. They will visit in Chicago before returning to their home.

Mrs. Aldis B. Browne, of Wardman Park Hotel, left yesterday for Chicago, where she will spend ten days with her son and daughter-in-law, Mr. and Mrs. Aldis Browne, who make their home there. From Chicago she will travel South, stopping over in Alabama to visit relatives, and will return to her apartment about the last of May to remain until the summer. Mrs. L. C. Hamilton, who has been stopping at the Carlton since her return to Washington a month or so ago, accompanied Mrs. Browne to Chicago, where she will spend a short time before going on to St. Joseph, Mo., to visit relatives.

The Sunshine meeting with Mrs. James L. Bernard has been indefinitely postponed.

The card group of the Sunshine Society will meet with Mrs. Edward Stevens, 1606 Varnum street, Thursday, April 21, at 2 p. m.

Mr. and Mrs. John Henry Dwight and Miss Mary Dwight have returned to their apartment at the Shoreham after spending the winter at Eseppa Island and Miami, Fla.

Mr. John C. Schofield has gone to Florida for a visit, and this week is at the Hotel Everglades, Miami.

Among those who have subscribed to the benefit bridge parties arranged by the house betterment fund committee of the Women's City Club, to be held next Monday and Tuesday afternoons and evenings at the clubhouse on Jackson place, are Mrs. William Lee Corbin, Mrs. Merritt O. Chance, Miss Julia D. Connor, Mrs. Louis C. Cramton, Miss Elaine Eppley, Dr. A. Frances Foye, Mrs. Grattan Kerans, Miss Jessie G. Lane, Dean Grace Hays Riley, Miss Susan C. Baker, Miss Margaret Bayly, Mrs. J. F. Callbreath, Miss Mildred H. Clarke, Miss Emma C. Crans, Mrs. Emma Demaray, Miss Elizabeth S. Dure, Mrs. Henry Fitzhugh, Miss Susan C. Foster, Miss Anna P. Holdridge, Mrs. William J. LaVarre, Miss Mate H. Lewis, Miss Helen Nicolay, Miss Cora E. Noyes, Mrs. George F. Schutt, Mrs. A. W. Spanhoofd, Mrs. Sylvia C. Wentworth, Mrs. A. B. Allen, Mrs. S. S. Allen, Miss Olive Beatty, Mrs. Frank A. Birgfeld, Miss Mary E. Black, Mrs. John E. Clarke, Mrs. C. H. Curl, Mrs. T. H. Dawson, Miss Catherine J. Durham, Mrs. Edward J. Gainor, Mrs. Patrick Gallagher, Mrs. Susan C. Gwynne, Mrs. John H. Harwood, Miss Adela L. Heaven, Miss Alice M. Heaven, Miss Flora S. Hoff, Mrs. Neil R. Hysong, Mrs. James Irwin, Mrs. E. S. Kochersperger, Mrs. M. H. Laws, Mrs. Edgar B. Meritt, Mrs. Alice M. Minch, Miss Nora B. Moore, Mrs. William F. Mutchler, Mrs. A. B. Omwake, Mrs. Bessie M. Packard, Mrs. William C. Rigby, Mrs. J. J. Stephens, Mrs. Lyman B. Swormstedt, Mrs. Elijah W. Van Metre, Mrs. L. W. Walker, Mrs. Mabel L. Whitmarsh and Mrs. John E. Wright.

Additional reservations are being received by Mrs. Edgar T. Brown, chairman, and other members of the house betterment fund committee.

Mr. John Gordon Ridsdale To Marry New Yorker.

Mr. and Mrs. Louis Carberry Ritchie, of New York and Spring Lake, N. J., announce the engagement of their daughter, Miss Margaret Ritchie, to Mr. John Gordon Ridsdale, son of Mr. and Mrs. Percival Sheldon Ridsdale, of Washington.

Miss Ritchie is a granddaughter of the late Mr. and Mrs. Martin Maloney, of Philadelphia. She was graduated from the Academy of the Holy Child at Sharon Hill, Pa., and later attended the Todhunter School in New York. She was presented to society in New York in 1928 and is a member of the Junior League.

Mr. Ridsdale attended Yale, Georgetown and Lehigh universities, receiving his degree in engineering from Lehigh in 1927. He is a member of the Philadelphia Cricket Club and the Chevy Chase Club and is now in business in Philadelphia.

Mr. and Mrs. Edward H. Blanc, of 18 East Sixty-second street, New York City, announce the engagement of their daughter, Miss Elliott O. Blanc, to Dr. F. Dennette Adams, of Boston. Miss Blanc is a graduate of the Brearly School in New York and attended Smith College. She made her debut in New York in 1927. Dr. Adams is the son of Mrs. Samuel S. Adams, of Washington, and the late Dr. Adams. He is a graduate of Princeton University and of the Harvard Medical School. He is a member of the St. Botolph Club and the Harvard Club of Boston. He is on the medical staff of the Massachusetts General Hospital, and during the war he served in the Medical Corps of the United States Army. He is on the teaching staff of the Harvard Medical School and formerly lived in Washington.

Mrs. Irving Carr, wife of Maj. Gen. Carr, has gone to Lexington, Ky., where she will spend the summer with her sister, Mrs. C. W. Burt. Mrs. Carr will return to Washington in the early fall.

Mrs. Peter Arrington, of Warrenton, N. C., has returned to Washington from a New York trip and will be at the Mayflower for part of the spring season. She will attend the meeting of the Colonial Dames in North Carolina on April 26 and 27, and will again return to Washington before leaving for New York for another short visit. Her daughter, Miss Katherine Arrington, has been in school in the Capital this season.

The progress of the Woman's Party campaign for an equality reservation to United States entrance to the World Court, and reports from the Young Women's Council and the Students Council of the Woman's Party, will be featured at the National Woman's Party tea on Sunday afternoon, April 17, from 4 to 6. Hostesses for the afternoon will be the Misses Fanny Buhand-Sevastos, Angelina J. Carabelli, Mary Burrows, Irene Garretson, Margaret Luers and Christie Allen. The tea will be given at Alva Belmont House, 144 B street northeast, the beautiful headquarters of the Woman's Party on Capitol Hill.

Mr. and Mrs. A. E. Thomas, of Hamilton, Ontario, Canada, are at the Carlton for a few days.

Mr. and Mrs. A. Mitchell Palmer have returned to Washington from their winter home in Miami Beach, Fla., and will be at the Mayflower until they leave in the early summer for Stroudsburg, Pa. They spent several months in Washington before going South the latter part of January. Brief visits were made in Charleston, Pinehurst and Richmond on their trip by motor back to the Capital.

Mr. and Mrs. Robert O. Saunders, of Wesley Heights, have as their guests Mr. and Mrs. John McGill Cooper, of Ocean City, N. J. Mr. Cooper's parents, Mr. and Mrs. Henry B. Cooper, of Philadelphia, are also staying in Washington where they are located at Wardman Park Hotel.

Mrs. Leonard H. Mattingly, of 8 Rosemary street, Chevy Chase, Md., and of Allegan, Mich., will entertain in honor of the Michigan D. A. R., on Wednesday, April 20, from 4:30 to 8 p. m.

Presiding at the table will be Mrs. Gideon A. Lyon and Mrs. M. Louise Brooks.

Mr. and Mrs. Joseph R. Greenwood, of New York, are guests of Mrs. Greenwood's sister, Mrs. Katherine Dayton, at the Shoreham for a few days. They are on their way home from Richmond, Va., where they have been spending some time.

Mr. and Mrs. Ralph T. Bassett entertained at the dinner dance at the Shoreham Wednesday evening, their guests including Dr. and Mrs. Frederick C. Schultz, Mr. and Mrs. F. A. Hlinge and Mr. and Mrs. Ernest Klinge.

The Mothers Club of St. James Catholic Church in Mount Rainier, Md., will give its monthly card party for the benefit of the school, in the auditorium, Thirty-seventh street and Rhode Island avenue, Tuesday, April 19, at 8 p. m. A prize will be awarded to each table, bridge, five hundred and bingo will be played.

Mrs. Marie Fletcher is chairman, assisted by the mothers of the children of the sixth grade.

Mrs. John Fisher Mitchell Visiting Mrs. John J. Fisher.

Mrs. John J. Fisher has as her guest at the Mayflower Mrs. John Fisher Mitchell, of Cannes, France, who is spending a month in the United States.

Mr. Edward J. Sparks, third secretary of the American Embassy at Santiago, Chile, and Mrs. Sparks, are guests at the Shoreham for a week.

Mrs. Martin Dies and Mrs. Ewing Thomason, wives of new Representatives from Texas, were joint hostesses at a luncheon yesterday for the wives of the Texas delegation in Congress at Hotel Roosevelt. Covers were laid for 20.

Mr. and Mrs. Hermann Hagedorn, of Indian Lane, Spring Valley, have rented their home to Mr. and Mrs. Paul Lockwood Townsend, son and daughter-in-law of Senator Townsend, of Delaware. Pending their sailing for Europe in June Mr. and Mrs. Hagedorn have taken an apartment in the Westchester to which they will move tomorrow.

Mrs. Dagmar Isloe, of Copenhagen, is at the Carlton for several days, accompanied by Mrs. Anna Buhl.

Miss Jane Todd is the guest of Representative and Mrs. Charles D. Millard in their apartment at Wardman Park Hotel for several days. She is the vice chairman of the Republican committee of Westchester County, N. Y., and arrived in Washington about the first part of the week.

Mr. and Mrs. Harley Payton Wilson will entertain at luncheon Sunday at their home, Hollin Hall, near Alexandria, Va.

Mr. and Mrs. C. Chester Caywood, of Wesley Heights, have had as their guests Mr. Shirley Culver, of Westminster School, Symsbury, Conn., and Mr. Harry E. Jones, of the Hotchkiss School in Lakeville, Conn.

Mrs. Raymond Riordan, of Highland, N. Y., has arrived in Washington from a two months' stay in Florida and will be a guest at the Mayflower for the spring season. Mr. Riordan was also a guest at the hotel for several days but has now returned to New York. Mrs. Riordan spent last winter at the hotel.

Mrs. Joe L. Smith entertained at luncheon and bridge at the Shoreham yesterday, her guests including Mrs. Carl Bachmann, Mrs. William R. Eaton, Mrs. Harry L. Englebright, Mrs. William E. Evans, Mrs. William E. Hess, Mrs. Grant E. Mouser and Mrs. Francis Seiberling.

The Women's Joint Congressional Committee, a clearing-house of nineteen national women's organizations, will give a dinner this evening in honor of Dr. Bertha Lutz, of Brazil.

Dr. Lutz is president of the Inter-American Federation of Women and founded the Brazilian Foundation for the Advancement of Women and the University Women's Union of Brazil. She is one of the most distinguished women of Latin America, and is a leader in work for the education of women, the recognition of their rights and for international goodwill. Among the guests of the committee will be Miss Mary Anderson, director of the Women's Bureau of the Department of Labor; Miss Katharine Lenroot, acting chief of the Children's Bureau; Dr. Louis Stanley, director of the Bureau of Home Economics of the Department of Agriculture, and Miss Heloise Brainard, of the Pan-American Union.

The Delta Sigma Fraternity entertained at the supper dance at the Shoreham last night. Guests included Miss Adriana Erickson, Miss Alice Ciondi, Miss Virginia Booth, Miss Helen Fisher, Miss Hazel Hawkins, Miss Marian Bradburn, Miss Mildred Throop, Miss Catherine Phelps, Miss Jane Harveycutter, Miss Annabelle Lithicum, Mr. Lynn Kennedy, Mrs. George Krumkau, Mr. Robert Kremkau, Mr. Jack Reichardt, Mr. George Abe Reichardt, Mr. Carl Fisher, Mr. John Fisher, Mr. Henry Kenworthy, Mr. Jack Spicer, Mr. William Draper, Mr. Fred Draper and Mr. Merton Thomas.

The faculty women of George Washington University will hold their April meeting on Friday, April 22, instead of today, as originally scheduled.

Mr. and Mrs. Harrison J. Holt and their daughters, Miss Helen and Miss Frances Holt, of Portland, Maine, are spending a few days at the Shoreham on their way to Georgia Warm Springs.

Post Classified Ads do not stay in print long because they bring "Today's Results Today."

Georgia Visitor

Underwood & Underwood.

MRS. JOHN D. LITTLE, of Atlanta, Ga., who with Mr. Little is the guest of Representative and Mrs. Fred A. Britten. They were among the guests at the dinner given last evening by Mr. and Mrs. Britten for the British Ambassador and Lady Lindsay.

Leading "Y" Drive

Harris & Ewing.

MRS. J. CRAIG PEACOCK, chairman of the Y. W. C. A. membership committee in charge of the city-wide membership campaign which opens this morning.

The "CHURCHILL" Plated Flatware

An 18th Century pattern originating in England and now recreated in a fine silver plate. Georgian type and thoroughly adaptable to the homes of today.

Modestly priced

For Set of Six—

Tea Spoons $3.00
Dessert Forks 7.00
Dessert Knives 10.00
Bouillon Spoons 6.00
Sugar Spoon 1.25

Shown in Washington Exclusively by

DULIN & MARTIN
Connecticut Ave. and L
For 85 Years—Gifts; Table and Home Furnishings

The SHOREHAM CONNECTICUT AVE. at CALVERT Announces

DINNER DANCE
This Saturday
Guests of Honor
DOROTHY MACKAILL
and her husband
NEIL MILLER
•
MONTGOMERY & McDOWELL
(Courtesy of the Rialto Theater)
Also
ALBERT & ADELE GLORIA
Musical Comedy Stars

Dancing 8 p. m. to 1. Special Dinner $2 Per Plate.

Phone Robert Kehl for Reservations Adams 0700.

RAUSCHER'S

Special for Sunday

MACAROON BISQUE

$1.00 Per Quart Delivered

Our fresh strawberry ice cream makes a delicious dessert.

•

Special Catering for Bi-Centennial Social Events

Decatur 1170
1345 Connecticut Ave.

PERENNIAL PLANTS

Following Plants Sell 10c Each—3 for 25c—14 for $1.00

Anchusa, Columbine, Armeria, Canterbury Bells (three varieties), Carnation, Chrysanthemum, Coreopsis, Delphinium Belladonna, Dianthus Cleve Pink, Dianthus Chinese, Fox Gloves, Gaillardia, Geum Mrs. Bradshaw, Gypsophila, Hollyhock, Linum Blue Flax Lupinus, Myosotis, hardy and annual; Physostegia, Primula Vulgaris, Primula Auricula, Salvia Azurea, Shasta Daisies, Sweet Rocket, Sweet William, Statice, Viola, Phlox, Divaricata.

Following Plants Sell 20c Each or $2.00 Dozen

Delphinium Hybrids, Big Clump Iris, Triloma, Yucca, Phlox, Hardy, Thor, Beacon, Miss Lingard, Mrs. Jenkins, Reinlander.

Pansies—50c a dozen
Forget-Me-Not and English Daisies 75c dozen
Rock Garden Plants, $1.00 for 14

Delvigne
CENTER MARKET
5th and K Sts. N.W.
Country Line—Stand 3

Open Every Day Except Monday

FREE

Hauling to Fireproof Storage

OUR NEW trucking equipment—Washington's finest—is at your service. Another indication that SFE is ever ready to serve you better!

Looking for complete protection in the storage of your furniture and effects? . . . then call SFE—modern, sanitary, fireproof—and don't forget—moderate storage rates!

STORAGE MOVING PACKING SHIPPING RUGS CLEANED AND STORED

SHIP SFE WAY

LONG DISTANCE HAULING TO AND FROM ALL POINTS IN U. S. A.

SHAPIRO FOREIGN & DOMESTIC EXPRESS
4618 14th Street N.W.
Telephones: COlumbia 4100-1, WEst 1082
Nights: GEorgia 2465, ADams 1283

INAUGURATING
Free Delivery Service
A. W. ABBOTT'S
Velvet Frozen Custard
Brought to your door packed in DRY ICE
Give Us a Ring
Phone—Metropolitan 8259

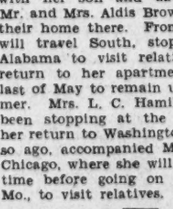

WHEN GUESTS DROP IN
Order Stohlman's Ice Cream
Pure, Rich, Delicious
Individual Molds, $3.50 Dozen
Candies—Pastries—Desserts
1254 Wisc. Ave. WE. 0063

THE PARROT
Tasty, wholesome food—the cream of the market—prepared with a touch of genius and faultlessly served in a distinctly home-like atmosphere.
"Speaks for Itself"
1643 Connecticut Ave.
Phone North 8918

FREE PARKING
has been provided by the dealers of New Center Market for their patrons.
Quality—Service
New Center Market
5th St. N.W.—K to L

Read The Post's New Classified Ads

150 MEETING PLACES OF NAZIS ARE RAIDED

Resistance Met in Only Two Instances; Hitler Sees Stronger 'Army.'

Berlin, April 14 (A.P.).—Police raided 150 gathering places of the National Socialist "storm troops" today, carrying out President von Hindenburg's order for dissolution of the organization.

They met resistance at only two places, where they found some of the troopers trying to remove records. The offenders were arrested. At Hamburg there were a number of other arrests, but some of the prisoners were members of the Reichstag and these were released.

Adolf Hitler declared that the government's order would not put an end to the existence of the storm troops.

"We'll be back 600,000 strong," he said. "Our storm troops were suppressed once before when we had only 20,000. When the ban was lifted we had 60,000.

"I tell you that we'll get eight to nine million votes in the Prussian elections on the 24th. Together with Hugenberg's Nationalists we'll take over the power and the ban on the troopers will be lifted."

This evening the ban on the storm troops was extended also to the Hitler Jugend, a Nazi organization for youths under 21, and it was reported from Brunswick that the great Nazi training center at Kreiensen would be dissolved.

Mrs. Hoover Listed For College Honor

Will Attend Wooster's 125th Anniversary of Progress.

Wooster, Ohio, April 14 (A.P.).—The Nation's First Lady will become a doctor of letters and humanities when she comes here next month to witness a pageant depicting 125 years of progress of the town where her great-grandfather was a pioneer.

Officials of Wooster College today announced the degree of litterarum Humaniorum will be conferred upon Mrs. Herber Hoover in connection with the ceremonies. Besides receiving the degree, Mrs. Hoover will be guest of honor at the historical pageant celebrating the 125th anniversary of the founder of Wooster and will review the annual color day pageant of Wooster College.

The historical pageant will depict the coming to Wooster of William Henry, Mrs. Hoover's great-grandfather, whose name was given to one of the four original streets. Mrs. Hoover herself never lived here, her father having moved to Waterloo, Iowa, in 1872, and later to California. She has been here twice in recent years, however, tracing her family's history.

Stokes' Name Stricken From Registration List

Philadelphia, April 14 (A.P.).—The name of Representative Edward L. Stokes, of the Second Pennsylvania District in Philadelphia, today was ordered stricken from the voters' registration list on the ground that he is not a resident at the place given in the list.

The name was stricken off by the registration commission after a hearing, on a petition presented by an elector who contended that Stokes is a resident of Haverford, Montgomery County. Stokes is a candidate for reelection to Congress from the new Fourth District in Philadelphia. There is no law against a nonresident of a district being a candidate.

Boy, 17, Gets 60 Days For Stealing Papers

William Bader, 17 years old, of Atlanta, Ga., yesterday was sent to jail for 60 days following conviction before Judge R. E. Mattingly on a charge of stealing 35 newspapers from a rack.

Bader went to jail almost with a sigh of relief, inasmuch as there was a clerical error at court and he was inadvertently charged with attempted criminal assault. He protested against this charge and when the clerks looked up the matter they found that the more serious charge was against another man. Bader took the papers from a stand at 12 & street northeast.

Western High Students To Present Play Tonight

Western High School will present its spring play, "Beggar on Horseback," tonight and tomorrow night at 8 o'clock.

The leading roles are played by John Palmer, as Neal McRae, and Mary Williams, as Cynthia Mason. Others in the cast are Roy Hedlbower, Warren Rockwell, Martha Sherier, Mary Quimby, Jack Barela, Kenneth Lord, Elizabeth Brandes, Ellen Posnjak, Robert Gilgart, Jack Jones, Charles Sager, Horace Drury, Ann Magruder, Philip Schwartz and Arman Bakahian. The play is under the general direction of Miss Sue Gardner.

District Tax Receipts In March Up $19,000

A gain of $19,000 in tax collections for March over the same period last year was reported yesterday by Chatham M. Towers, District tax collector, in his monthly report. Collections last month totaled $4,475,252.56 as against $4,455,404.09 for March, 1931.

Real estate taxes accounted for $3,083,469.59 last month, intangible property for $395,637.46, tangible property for $228,780.07, automobile property for $6,353.10, gasoline for $155,039.03, and water rents for $157,-119.09.

Japanese Naval Officers Will Inspect Annapolis

Special to The Washington Post.

Annapolis, Md., April 14.—The commission of eight Japanese naval officers now in the United States as part of a world tour, will inspect the Naval Academy tomorrow, Rear Admiral Thomas C. Hart, superintendent, was advised by officials of the Navy Department.

Admiral Hart has detailed four officers assigned to the station to accompany the visitors on the inspection tour.

IT'S HERE

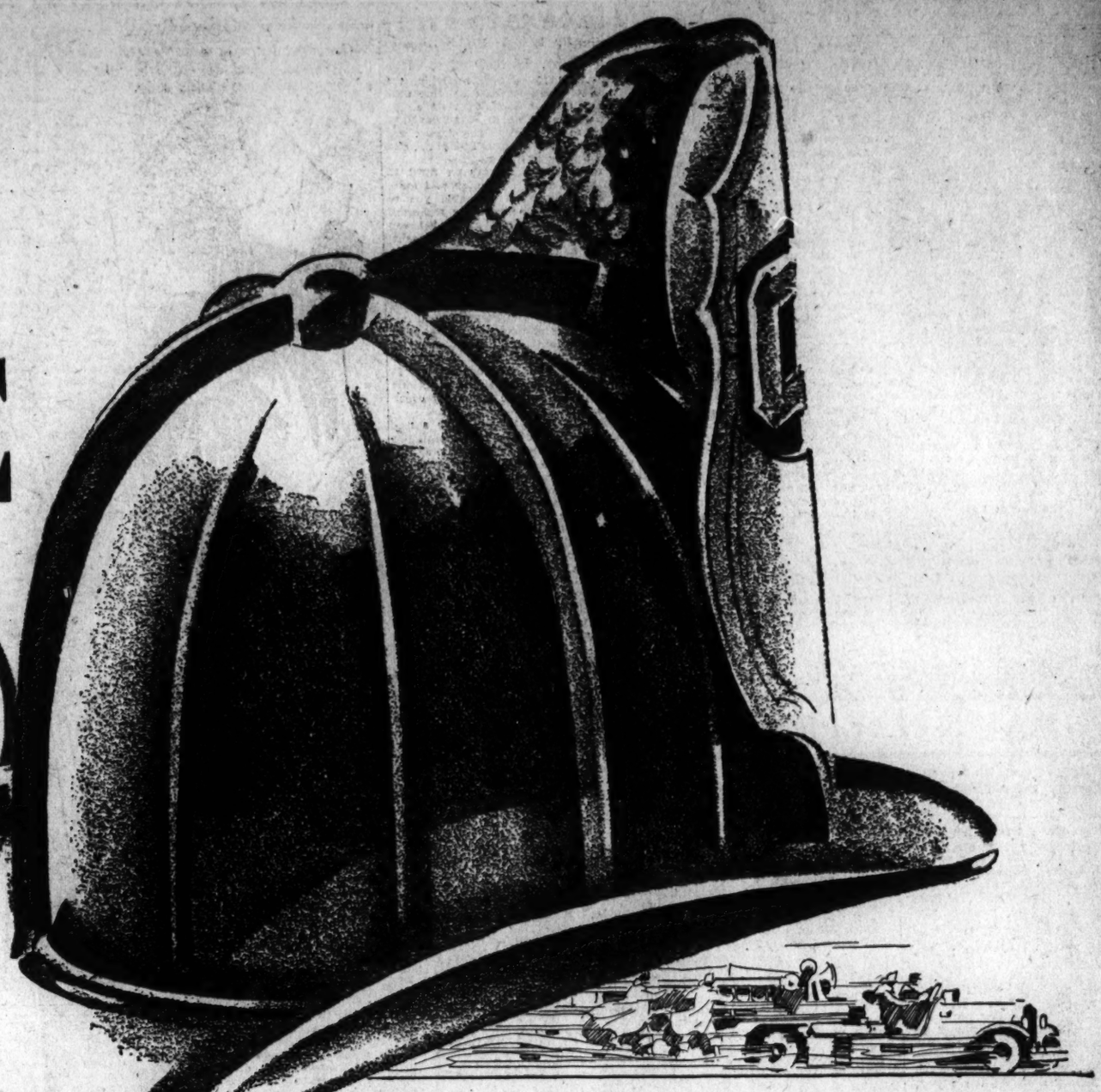

New TEXACO FIRE-CHIEF GASOLINE

Developed for Fire Engines
Yours at no extra price

The U. S. Government specifies for its emergency use
"---a grade of motor fuel which is suitable for ambulances, fire-engines, emergency vehicles,—"
(Excerpt from Federal pamphlet VV-M-571, July 21, 1931)

★

The Texas Company produced it for your every-day use

—a vastly superior motor fuel with every quality which makes for finer carburetion and instant power. Authorities said that the gasoline specified by the Government could not be produced for general use at any reasonable price until—

An advanced process, developed and perfected by The Texas Company, made possible the production of this "ideal" gasoline on a commercial scale and made it practical to offer it to you *at no extra price.*

That gasoline is the new Texaco Fire-Chief. It surpasses the highest U. S. Government specifications for "emergency" fuel. It is an anti-knock gasoline with an octane rating that is outstanding—it's alive with snap, dash, action—brimming over with eager power.

Confirm this good news for yourself—today! One tankful of this sensational new gasoline will demonstrate power that *is* power. At 60,000 dealers in all our 48 States.

THE TEXAS COMPANY · *Texaco Petroleum Products*

ON SALE TODAY!

© 1932, The Texas Co.

How to Be Beautiful

By ELSIE PIERCE

Having Chosen Your Perfume, Here Is How to Apply It.

LET us suppose that you have been very successful in choosing a perfume that suits you perfectly. The next thing to consider is how to apply it to achieve a most flattering effect. Here are many important hints to remember when using perfume.

Elsie Pierce.

That a little is enough; that a good perfume is the only kind to use and that a good odor usually has lasting qualities. That a drop behind the ears, a touch on the lids or brows, a bit on your wrist or palm of the hand will give you that paradoxically elusive yet clingy effect that is so alluring. That the atomizer is a very economical way of spraying perfume, satisfactorily and evenly. That instead of spraying it on your clothes or furs, a little on your body, right on your skin after the bath will linger long. You may also spray a little on your underwear or your stockings.

The Sachet Bag.

The sachet bag is an old standby and many women use it in linen closets, in lingerie drawers, in handkerchief cases, tied to hangers in the clothes closets so that dresses and coats take just a hint of the perfume from these little bags. The important thing to remember, however, is that the sachet bags must not hold a scent that conflicts with the predominating perfume you will use for your person. A very thin silk sachet bag may be stitched to the lining of your favorite hat to carry the subtle scent to your hair. This should be changed very frequently, of course.

Still more tricks: A thick layer of absorbent paper, like blotting paper, may be stitched around the crown of your hat to serve the same purpose as the sachet.

A similar sheet of paper may be placed in your stationery, under your desk blotter, in your bureau drawer, and your belongings will breathe your favorite perfume.

Do not put perfume directly on your furs because furs hold perfume for such a long time that you may find when you wish to use a new perfume the old scent lingers and does not blend with the new. Likewise with handkerchiefs, even after laundering, a drop of perfume applied directly to the linen will linger. Better to put sachet bags around your handkerchiefs.

And let me remind you again that a delicate, subtle odor is most pleasant and appeals to the majority of people. Smart women avoid too strong, exotic odors except for special occasions. What a mistake, for instance, when one is taking a brisk morning walk, to wear a heavy Oriental scent that calls to mind burning incense and Turkish dancers.

Elsie Pierce

Elsie Pierce, famous beauty lecturer, will answer any questions on beauty you wish to ask her. Address Miss Pierce, in care of The Washington Post, inclosing a stamped, self-addressed envelope.

(Copyright, 1932.)

What Today Means to You

By MARY BLAKE

"ARIES."

IF April 15 is your birthday, the best hours for you on this date are from 9 a. m. to 10:30 a. m., from 4 p. m. to 5 p. m., and from 10:30 p. m. to midnight. The danger periods are from noon to 1:30 p. m., and from 6 p. m. to 8 p. m.

Astrological influences on April 15 will bring about a comfortable state of mind, which will enable you to forget for the moment the thousand or more "ifs" which stand between you and happiness and contentment. Mental efficiency should be expected, and problems solved during these moments of lucid understanding and vision.

The child born on this April 15 will have outwardly a quiet and placid nature, but nevertheless it will sweetly and unconcernedly push ahead along the paths it wants to go in spite of conflicting wills or opposition. It can be reached through its affections where it can not be driven by other forces.

Born on April 15, you have a nature which could be completely spoiled by a too upholstered life, but which, on the other hand, could be nobly heroic when a tough and hard row is given you to hoe. You quail before trivial assaults of fate, but under bombs and shells you never show the white feather, but reveal to the world inexhaustible reserves of courage. Your whimsical humor is able to make a joke of the worst.

You are inclined to drift and to let your spirit become demoralized. You are "all there" when some adventure with a purpose is at hand, but you are not enough of a pioneer or enough of a leader to find these adventures yourself. You are inclined to take the good things of life for granted, and to be rather unfeeling about the rest of the world. You need to suffer before you will know what life really is, or before you will become an understanding person. You are often held back by false pride from doing those things which would bring a more bountiful harvest to your door, if you dared turn a deaf ear to friendly criticisms. You are conservative in most of your ideas, and could never become a real radical. You are inclined to pursue a middle course rather than take to either extreme.

Successful people born April 15:

John Lothrop Motley, historian.

Joseph E. Brown, governor of Georgia.

Bliss Carman, poet.

William B. Parsons, civil engineer.

Henry James, jr., novelist and critic.

(Copyright, 1932.)

How to Keep Well

By DR. W. A. EVANS

To the limit of space, questions pertaining to hygiene and prevention of disease will be answered in this column. Personal replies will be made to inquiries, under proper limitations, when return stamped envelope is inclosed. Dr. Evans will not make diagnosis or prescribe for individual disease.

SPRING VEGETABLES.

NOW is the time for all good people to eat early spring vegetables. Nearly every one comes out of the winter with some minor evidence of scurvy. It is not much. There is no danger to life. No serious disorder threatens, but there is a train of small disturbances that is in evidence.

Gums are not quite as firm as they should be. If they are examined closely in a good light, here and there is a somewhat boggy area. The membranes do not hug the teeth closely everywhere. In a certain place the gum is a little too red. There may be a little blood on the toothbrush. Perhaps the tongue can locate a part of the gums that is a little sore.

At times the tongue is a little too large and the edge shows the print of the teeth. The ridges across the roof of the mouth are a little too large and they, too, may be a little sore and red. When a farmer finds a horse with this condition he says he has the lampas, and he lances the gums and gives some doses of "condition" powder. Of course, what the horse really needs is some fresh young spring grass.

Coming back to the human animal, the minor discomfort may not be felt in his mouth. It often takes the form of pain in the joints. If the complainer is a child, this may be called growing pains. Very frequently the discomfort takes the form of a neuralgia. Headaches may be one way in which the system tries to tell us that things are not quite as they should be. Constipation is another of these disorders which develop out of the early spring condition. And still another is some form of disorder of the skin. As a rule, there is nothing more than a roughening, or some unimportant blemish.

The old time remedy was to take a spring tonic, or a herb tea. The modern method is to lay in a new supply of vitamin by eating some fresh stuff, such as early radishes and onions, English peas, early salads, and greens. Many of these are best eaten raw. They are of value even though cooked in soups, or boiled, provided the juice is used.

In a short while the early spring fruits will come on the market. They should be eaten, for while they do not have the fine flavor of their successors they are timely in their arrival.

It is true that refrigeration has helped to prevent these minor spring troubles by supplying us with fruits and vegetables out of season. But at best they do not entirely fill the bill. The best vegetables are those that are eaten soon after being pulled, just as the best fish are those that jump from the water into the pan.

FLEAS AND DYE.

Mrs. M. F. M. writes: About a week ago my husband was working around a nook in which our large bird dog sleeps, and he was badly bitten by fleas above the top of his high shoes. Later he noticed the itching sensation, and spent the remainder of the evening scratching. His black socks were new, and whether the dye poisoned the skin or what caused the irritation which followed, we do no know. At any rate, he has a slightly swollen band of inflamed surface from an inch to three inches wide all around each leg just above the top of the shoe line. It is a solid welt, no bites being visible singly on either leg, and no sores.

I have tried many remedies, but the swelling persists. I never knew fleas were so poisonous. Is the swelling dangerous?

REPLY.

You are probably right. This condition is due to fleas plus dye. All he need do is to avoid these two causes, both separately and in combination. Fleas are not very poisonous. The swelling is not dangerous.

(Copyright, 1932.)

Interpreting the Mode

By DARE

Graceful lines of a satin evening gown from Bernard et Cie., Paris. And an odd shoulder puff effect from Lelong, achieved with sash ends only.

NEW YORK, April 14.—Some wit just remarked that the only place left for milady to wear her hat is on her elbow! And it is true that hats have been tipped at every conceivable angle in the past 10 years, from the adoption during the late war of the American felt helmet hat with chin strap and the cap shaped like a helmet to the Second Empire hats of last year that hid the one eye completely.

Starting with the above mentioned war hat, which "made some petticoated humbugs look like heroines, while the real workers were at the front and in the hospitals," we progressed to the hat which wobbled on the head like a clown's. Then the small felt hat which fitted so closely over the eyebrows that the wearer was obliged to keep her head up, under penalty of headaches. After this, fashion went to the opposite extreme and insisted on things like choir boys' caps, stuck on the back of the head.

And then Second Empire, balanced on the forehead over one eye. And now, what?

Maybe, maybe—sh-h-h-h-h, this wave of romanticism will end in a return of the picture hat, which was the delight of women in a long period of sentimental dreaming. If so, we moderns will have to learn how to wear a hat all over again, because the successful handling of a picture hat requires as much practice as the wearing of a shawl, or the graceful waving of a fan!

And this, then, ends our "Hat Chat" series, which I hope you have enjoyed. Needn't be stingy with your appreciation, either, or your requests, dahr-lings!

• • • •

Spoke of perfumes earlier this week—know that if you don't want either powdered orris root, dried rose leaves or lavender in your sofa pillows, you can put cotton dipped in perfumes in them? And I like that ordinary, inexpensive Chinese incense, the kind that comes in sticks and they burn plentifully in temples—it has an indescribable fragrance which is intriguing and delightful, and not at all too "Chinesey." I break this up and put it in some pillows and often in a handkerchief box just whole—with a tight lid. This permeates the handkerchiefs after a while, and the fragrance seems to blend with any other perfume I happen to be using in the rest of the ensemble.

Yes, you have guessed it. This is one of the "secrets every lovely lady should know," and there are many others like this which cost as little to indulge in—30 cents' worth of the incense sticks lasts me a year. A stamped, self-addressed envelope sent to the Dare Department of The Washington Post will bring you this leaflet, and I promise you that you will greatly profit thereby, and not only at no expense, but at an actual saving of pennies.

• • • •

French Fashion.

Ruffled and classical at the same time, that's what this model from Bernard et Cie. is. The bustle-like ruffles in the back are simple, yet lend a charm to the severity of the front lines. And that shoulder fischu is more whimsical in the back, too, than in the front.

And as to the shoulder effect in the little sketch. Well, Lelong has achieved something here—with a ribbon, my dear, which matches the dress in color and material. This ribbon is simply sewn at the back and then threaded through a slit at each side-front of the shoulder, but allowed to puff over them before the end falls straight down in a most graceful line. Charming!

Au revoir!

(Copyright, 1932.)

Wives of Tomorrow

By FRANCES M'DONALD

His Dear Vanity.

DEAR FRANCES McDONALD:

Having read your column for such a long time, I deem it necessary that I, too, should submit a question for you to reason out.

At the present I am very much infatuated in a young man in his late twenties. I have had one "date" with him, and through unforeseen circumstances had to break another "date" which he made. I believe breaking the second date has hurt his vanity, and since that time, he has not made another call.

I would like to know how to make advances toward him, but at the same time not have him suspect how I feel in regard to him. Any suggestions you may make, will be gladly followed. I thank you.

MARYLAND SUSIE.

Well, these sweet and tender blossoms that are so easily bruised lack something that husbands need. And our advice is to forget this drooping flower in favor of something more substantial.

Of course, if you feel that you failed in courtesy in your mannner of breaking the date or in the conditions or circumstances surrounding the matter, that is different. There are some engagements that can be more easily set aside than others. Some where any change of plans demands more notice than others. If you failed in courtesy the man's displeasure is justified, and we doubt if he would even be interested in continuing the friendship. But if you complied with all the rules of civilized life and are justified in your belief that he is so self-loving that he could not bear this slight wound to his vanity, then we pray you to thank a gracious fate, bear up, and try again.

Some women are born for martyrdom, of course, and love the chains that drag them to the lions. But we simply can not comprehend the woman who deliberately elects to spend her days binding up the wounds of one of these sensitive souls who are constantly being lacerated by the rude thrusts of life. We know a woman who has been thus occupied for 10 years, until now she too suffered all his fancied hurts. These people really enjoy their imaginary agonies. They love to dramatize themselves in some out-of-the-way corner at a party. Somebody has hurt Sylvester's feelings. And the evening is a success for Sylvester. The more attention directed to his plight the more complete the success. If by any chance he spoils the party for his wife all the better. If some stranger to his psychosis is moved to concern or discomfort his soul knows real reward. Such people should be labeled "fragile" and left to their fate.

You do what you think best in the circumstances. A bridge party will always bring back the strays painlessly. But why bring back so much trouble? But then why do any of the things we do to complicate existence? Go ahead. Call him up for bridge, and begin all over again. What a world!

New Facts Found In Roanoke History

Hollins College Man Will Reveal Findings at Science Session.

Charlottesville, April 14 (A.P.).—Joseph H. Turner, business manager of Hollins College, is to describe the results of several years of delving into the history of Roanoke County and Roanoke City in an address before the luncheon meeting of the Virginia Social Science Association to be held on Friday, May 6, as a part of the program of the Sixth annual meeting of the association which will be held in Roanoke May 6 and 7.

An assortment of facts which have hitherto escaped the surveillance of historians of this area have been discovered by Mr. Turner during the course of persistent study of the history of this area during the past few years. These are to be presented, and, in addition, will be illustrated by a number of particularly significant old maps of this section which Mr. Turner has collected.

The Virginia Social Science Association will hold its meeting in Roanoke under the joint auspices of Hollins College and Roanoke College. Members of the association, including leading business men, public officials, religious leaders, and members of the faculties of each of Virginia's colleges and universities will trek toward Roanoke for this two-day meeting.

Southern Baptists Plan To Ask Dry Candidates

St. Petersburg, Fla., April 14 (A.P.). Dry candidates running on a dry platform will be demanded of Republican and Democratic national conventions by delegates to the Southern Baptist convention, meeting here May 13 to 17, Dr. David M. Gardner, chairman of the committee in charge, said today.

The Homemaker

By NANCY CAREY

HERE'S AN INTERNATIONAL SUPPER.

FIRST of all today comes our plan for Saturday's supper, and then, as usual, a Sunday dinner menu. This Saturday's supper is to be simple, indeed, merely a Spanish omelet, since eggs are so much cheaper now, with potatoes O'Brien (we indulge ourselves and skip from one country to another very easily); a vegetable, red rather than "green," since this is a beet dish; a salad for those who just must have one, and apple sauce, simplest of all desserts imaginable. But of this supper let me say that it need not of necessity have all these items. We try to plan for the average family and thus stick pretty close to a "meat, potato, vegetable and dessert" routine. In fact, this menu would be amply substantial with just the omelet (which boasts a vegetable content because of its Spanish sauce), a salad, hot bread and the dessert. But we leave the alteration to your choosing. As for Sunday, since last week we had a chicken, we shall be more modest and suggest short ribs of beef and Yorkshire pudding. Here, then, are two menus.

SUNDAY'S DINNER.

Grapefruit Halves
Pickled Onions Radishes
Short Ribs of Beef
Yorkshire Pudding
Glazed Sweet Potatoes
Shredded String Beans
Cucumber and Onion Salad
Apricot Ice Small Cakes
Coffee

SATURDAY'S SUPPER.

Spanish Omelet
Potatoes O'Brien
Buttered Diced Beets
Shredded Lettuce With French Dressing
Apple Sauce
Inexpensive Chocolate Cake
Coffee

Spanish Omelet With Sauce.

4 eggs
4 tablespoons milk
Dash of pepper
½ teaspoon salt
1 tablespoon butter

Separate the yolks from the whites of the eggs. Add the salt, pepper and milk to the yolks and beat until thick and lemon-colored. Beat the whites until stiff and fold into yolk mixture. Melt one-half tablespoonful of butter in each side of hot omelet pan and pour equal quantities of mixture in each side. Cook about two minutes over low flame; turn one side of omelet over other, being careful not to spill mixture. Cook two minutes more, then test by opening pan slightly. If is sticks to finger, cook a minute longer. Turn onto platter and serve with the following sauce:

Chop one onion and one green pepper very fine (add mushrooms, if desired), and salt and pepper to taste. Place in hot pan with one tablespoonful of butter and fry to a golden brown. Add three tomatoes which have been peeled and sliced and simmer until done.

Inexpensive Chocolate Cake.

1 cupful brown sugar
1 tablespoon butter
½ cupful cocoa
1 cupful sour milk or buttermilk
2 cupfuls flour
½ teaspoon baking powder
½ teaspoon salt
1 teaspoonful vanilla
½ teaspoon baking soda mixed with ¼ cupful water

Mix brown sugar and cocoa. Add sour milk, vanilla and butter, melted. Mix and sift flour, baking powder and salt. Add to first mixture. Stir in the soda and water and pour into well-greased eight-inch layer cake pans. Bake in moderate oven (375 degrees), for 25 minutes. Ice wih uncooked frosting.

Uncooked Frosting.

2 cupfuls confectioners' sugar
1-3 cupful butter
1 teaspoonful vanilla
¼ cupful milk

Mix sugar and butter thoroughly. Add the milk a little at a time until of spreading consistency. Flavor with vanilla.

Nancy Carey

(Copyright, 1932.)

Culbertson on Bridge

By ELY CULBERTSON

285

BRILLIANT DEFENSE VS. BRILLIANT ATTACK.

WHEN playing against a Slam contract, it is generally a good rule to take a trick when you find it, but in a recent national event, in which some of the strongest players in the world were pitting their wits against each other, one of the world's ranking players elected to refuse to win a trick and thereby set a trap for the opposing player, which almost brought about the defeat of the Slam. The hand was played a few months ago in the annual contest for the City of Asbury Park challenge trophy. One of the critical deals in the final round was the following:

North—Dealer.
North and South vulnerable.

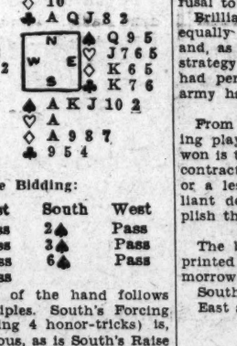

The Bidding:

North	East	South	West
1♣	Pass	2♠	Pass
3♣	Pass	3♠	Pass
4♣	Pass	6♠	Pass
Pass	Pass		

The bidding of the hand follows accepted principles. South's Forcing Takeout (holding 4 honor-tricks) is, of course, obvious, as is South's Raise to the Slam contract after his partner has shown that he can support a twice-bid trump suit.

West opened the Queen of diamonds, South won with the Ace and immediately took the club finesse. At most tables East won this trick immediately and then, after South had taken the necessary finesse in trumps, East and West were compelled to concede defeat. At two tables, however, East refused to win the first club trick with his King and at one this ruse resulted in the defeat of the contract, as the Declarer, wrongly placing the club King in the West hand, then took the spade finesse, which held, and after drawing the adverse trumps, finessed the club suit the second time and lost a diamond trick as well.

At the other table, where East elected to decline the club trick, the Declarer proceeded with more caution. While the play probably indicated that West held the club King, South could see no harm in making assurance doubly sure. After winning the second trick with the club Knave, he returned to his own hand with the Ace of hearts and led one of his diamonds to trump in the Dummy. A trump was then led and the Ten finessed, and when this held, South led the third round of diamonds, trumping with Dummy's last trump. The King of hearts was then led and the last diamond discarded. South now led a small heart, trumping with the Knave of spades and laid down the Ace and King of trumps, drawing the adverse trumps. South then led his last trump and it was only on the twelfth trick, when West, who had discarded his remaining club on the trump lead, failed to follow suit, that South realized the trap that East had set for him through his brilliant refusal to win the first club trick.

Brilliant defense had been met by equally brilliant attacking measures and, as is usually the case when the strategy is equally efficient, success had perched on the banners of the army having the heaviest battalions.

TODAY'S POINTER.

From the standpoint of the defending players, the essential trick to be won is the trick which will defeat the contract, whether it is for Slam, game or a lesser goal. Unusual and brilliant defense will sometimes accomplish the apparently impossible.

Tomorrow's Hand.

The bidding and play of the hand printed below will be discussed tomorrow:

South—Dealer.
East and West vulnerable.

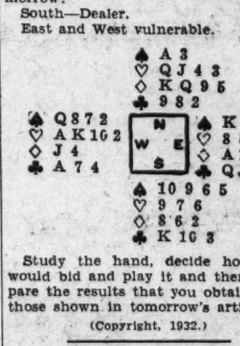

Study the hand, decide how you would bid and play it and then compare the results that you obtain with those shown in tomorrow's article.

(Copyright, 1932.)

Idle steam and motor shipping of the principal maritime countries at the beginning of 1932 was two and a half times as great as it was four years ago.

Advice on Gardening

By JANE LESLIE KIFT

COTONEASTERS ALWAYS DESIRABLE.

COTONEASTERS are always decorative, but in the fall and early winter we are particularly grateful for their scarlet fruit and evergreen foliage. In June the plants are covered with a mass of small, deep pink flowers, which we are apt to overlook, not because they are not attractive, but because in the first month of summer we have such a wealth of color all over the garden.

In the fall, when the crimson tints and tones begin to fade and the landscape takes on a more somber mein, we are attracted by the bright, scarlet, egg-shaped fruit, each about one-third of an inch long. These wee berries hang on the bare branches all winter, and not only add a bit of color to the garden, but provide food for our feathered friends as well.

All cotoneasters are not reliably hardy. So if you are one of the people who add to your garden family while motoring about the country, be sure to explain to the nurseryman with whom you place your order the kind of winter you are likely to have.

The spreading cotoneaster is absolutely hardy. This variety is very showy, of upright habit, sometimes attaining a height of 5 or 6 feet, with wide, spreading branches. It is well worthy of a place of prominence in any foundation planting scheme or even in single group arrangement.

There are many varieties of cotoneasters, but in most cases the dwarf kinds are always evergreen, or at least nearly so. These low-growing bushes are the varieties that are so popular for rock-garden use.

While as a class cotoneasters grow well in almost any soil, they usually abhor deep shade and refuse to grow in ground that is not well drained. During the first season every variety should be kept well watered. They must never be permitted to go into the winter with dry roots.

Of late people are finding out how desirable the cotoneasters are for hedge use. They make a most beautiful thick hedge.

Since the introduction of some of the newer Chinese varieties there is a renewed interest in this family which is very gratifying. If you do not know the cotoneaster, ask your nearest nurseryman to show it to you.

(Copyright, 1932.)

Gladiolus

Will keep your house and garden filled with glowing color this summer if you plant the bulbs in succession. How to prepare the beds and plant the bulbs is told in detail in our leaflet on gladiolus. If you would like to have it, send a self-addressed, stamped envelope for it to

JANE LESLIE KIFT,
Care of The Washington Post.

Miss Atwater Elected Dietetic Group Chief

The District of Columbia Dietetic Association elected officers for the ensuing year at a meeting held recently at the new Department of Commerce Building.

The following officers were elected: president, Miss Ruth Atwater, National Canners Association; vice president, Miss Blanche Fickle, Gallinger Municipal Hospital; secretary, Miss Mildred Parker, St. Elizabeth's Hospital, and treasurer, Miss Mabel Ashenfelter, Government cafeterias.

Fifth Avenue Fashions

3186

Today's darling little dress is fashioned of yellow and white dimity print. Plain yellow dimity gives prominence to the cunning yoke that terminates in flared sleeves. Very effective trim is soft cocoa shade bias organdie binding that finishes the neck and edges of the sleeves.

And it is such an easy affair to fashion.

Style No. 3186 is designed for girls of 8, 10, 12 and 14 years. Size 8 requires 1⅞ yards of 35-inch material with ½ yard of 35-inch contrasting.

French blue linen with white polkadots is very smart used for the entire dress with plain white bindings.

Then again, you'll like it in a batiste print, crepe de chine in plain or print and dotted swiss.

Our new Spring Fashion Magazine is out! Every page from cover to cover is in color.

Beautiful styles covering the complete range for the woman, miss, child and the stout, articles showing what hats will be worn, hairdressing hints, afternoon wear, subdeb frocks, &c.

You can save $10 in patterns, materials, &c., by sending 10 cents for this book, to Fashion Department, The Washington Post, Fifth avenue and Twenty-third street, New York City.

Price of pattern 15 cents.

No. 3186. Size.....

.....
Name

.....
Street Address

.....
City State

TODAY'S HAPPENINGS

Card party—Benefit St. Francis de Sales Church, Church Auditorium, 8 p. m.

Meeting—Nutrition and health section, Women's City Club, 5 p. m.

Program—Drama unit, Women's City Club, 8:20 p. m.

Luncheon—District Bankers Association, Raleigh Hotel, 12:30 p. m.

Dance—Aloysius Club, 47 I street northwest, 10 p. m.

Bicentennial tree planting—John Quincy Adams School, 11 a. m.

Luncheon—Washington Round Table, University Club, 12:30 p. m.

Address—Dr. Abram Simon, Washington Hebrew Congregation, 8 p. m.

Meeting—Glover Park Citizens Association, Industrial Home School, 8 p. m.

Meeting—Society of Natives, Washington Club, 8 p. m.

Luncheon—Massachusetts Institute of Technology Alumni, University Club, 12:30 p. m.

Luncheon—Phi Delta Phi, University Club, 12:30 p. m.

Colonial tea—Cushing Auxiliary, Pythian Temple, 4:30 p. m.

Play—"The Country School," McKinley High School, 8 p. m.

Meeting—Martha Washington Lodge, 419 Seventh street northwest, 8 p. m.

Meeting—Society of Mechanical Engineers, Cosmos Club, 8 p. m.

Dinner—Dames of the Loyal Legion, Willard Hotel, 7 p. m.

Luncheon—Reciprocity Club's Board of Directors, Willard Hotel, 12:30 p. m.

Dance—Freshmen of National University, Willard Hotel, 9 p. m.

Dance—Junior Order American Mechanics, Willard Hotel, 9:30 p. m.

Meeting—Sons of the American Revolution, Mayflower Hotel, 8 p. m.

Dinner—Board of Trade, Mayflower Hotel, 7 p. m.

Dance—Catholic University, Shoreham Hotel, 10 p. m.

Dinner—U. S. Chamber of Commerce, Shoreham Hotel, 7:30 p. m.

Dance—Filipino Club, Hamilton Hotel, 9 p. m.

On the Air Today

FRIDAY, APRIL 15.

WRC—National Broadcasting Co. (316 Meters. 950 Kilocycles.)

6:45 a. m.—Exercises.
8:00 a. m.—Gene and Glenn.
8:15 a. m.—Devotions.
8:30 a. m.—Cheerio.
9:00 a. m.—Miss Sanico.

Miss Sanico
HELPFUL HINTS TO HOUSEWIVES
15 Minutes Daily (Except Sunday)
Sanitary and Piggly Wiggly FOOD STORES

9:15 a. m.—Flying Fingers.
9:30 a. m.—Top o' the Morning.
9:45 a. m.—A. & P. Food Program.
10:00 a. m.—Radio Column.
10:15 a. m.—Breen and De Rose.
10:30 a. m.—Mrs. Evelyn Tobey.
10:45 a. m.—Betty Crocker.
11:00 a. m.—The B. C. Music Appreciation Hour.
12:00 (noon)—"G. E. Circle."
12:15 a. m.—"The Real George Washington," by Charles Colfax Long.
12:30 p. m.—National Farm and Home Hour.
1:45 p. m.—The Gilberts.
2:00 p. m.—Symphonic Matinee.
2:30 p. m.—Echoes of Erin.
2:45 p. m.—Pet Club.
3:00 p. m.—Three Shades of Blue.
3:15 p. m.—"Peeping Into the Side-Show Tents and the Circus Menagerie," at Madison Square Garden.
4:00 p. m.—Decorating Notes.
4:15 p. m.—Radio Guild, "The Melting Pot."
5:15 p. m.—"Skippy."
5:30 p. m.—Dolly Connelly, songs.
5:50 p. m.—Songsters.
6:00 p. m.—Waldorf Astoria Orchestra.
6:15 p. m.—Rice's Dance Orchestra.
6:45 p. m.—Diamond Sparklers.
7:00 p. m.—Amos 'n' Andy.
7:15 p. m.—Robert Simmons, tenor.
7:30 p. m.—Quarter-Hour.
8:00 p. m.—Cities Service Orchestra, Jessica Dragonette and Cavaliers.
9:00 p. m.—Clicquot Club.
9:30 p. m.—Fond's Dance Orchestra.
10:00 p. m.—Sampler Orchestra.
10:30 p. m.—National Oratorio Society.
11:00 p. m.—Last-Minute News.
11:02 p. m.—Slumber Hour.
11:35 p. m.—Dornberger's Orchestra.
12:00 (midnight)—Ralph Kirbery.
12:06 a. m.—Johnny Hamp's Orchestra.
12:30-1:00 a. m.—Jack Denny's Orchestra.

WMAL—Columbia Broadcasting System. (475.9 Meters. 630 Kilocycles.)

8:00 a. m.—Musicale.
8:30 a. m.—Devotions.
8:45 a. m.—Old Dutch Girl.
9:00 a. m.—Opening the Morning's Mail.
9:30 a. m.—Tony's Scrap Book.
10:00 a. m.—Warren Sweeney, pianist.
10:15 a. m.—Frank Crumit and Julia Sanderson.
10:45 a. m.—Sergt. Millikin, Women's Bureau, Police Department, "Work of Women's Bureau."
11:00 a. m.—School of Cookery.
11:30 a. m.—Ida Bailey Allen.
11:45 a. m.—Ben Alley, tenor.
12:00 (noon)—Ted Brewer Orchestra.
12:30 p. m.—Singing Chef.
12:45 p. m.—Revue.
1:00 p. m.—Orchestra.
1:30 p. m.—Musicale.
2:00 p. m.—Ann Leaf.
2:30 p. m.—School of the Air.
3:00 p. m.—Captivators.
3:30 p. m.—Arthur Jarrett.
4:00 p. m.—Fashion Topics.
4:15 p. m.—Light Opera Gems.
4:30 p. m.—National Democratic Committee, Victory Campaign Speaker.
4:45 p. m.—George Hall Orchestra.
5:00 p. m.—Herr Louie.
5:15 p. m.—Palmer Pals.

PALMER PALS
Fifteen musical minutes as enjoyable as the new FULL-quart, 5-glass bottle of PALMER Ginger Ale
Tune In—Drink Up!
WMAL—Also Monday at 5:30 p. m.

5:30 p. m.—Pollyanna.
5:45 p. m.—News Flashes.
6:00 p. m.—H. V. Kaltenborn.
6:15 p. m.—John Kelvin, Irish tenor.
6:30 p. m.—Trail of Melody.
6:45 p. m.—Toridheet Program.
7:00 p. m.—Myrt and Marge.
7:15 p. m.—Tune Blenders.
7:30 p. m.—Jimmy and Jane.
7:45 p. m.—Camel Quarter Hour.
8:00 p. m.—Bath Club.
8:15 p. m.—Singin' Sam.
8:30 p. m.—"Today and Yesterday."

Friday Air Features

9:00 a. m. (WRC)—Miss Sanico.

10:15 a. m. (WMAL)—Julia Sanderson and Frank Crumit.

11:00 a. m. (WRC)—Dr. Damrosch's Music Appreciation Review.

11:45 a. m. (WJSV)—Miss Sylph.

3:15 p. m. (WRC)—Circus Broadcast.

4:15 p. m. (WRC)—"The Melting Pot"—Radio Guild.

5:45 p. m. (WRC)—Talk by Mrs. James J. Davis.

6:45 p. m. (WMAL)—Rudolph Schramm's Ensemble.

8:00 p. m. (WRC)—Jessica Dragonette; Cavaliers.

8:00 p. m. (WJSV)—Shoreham Concert Orchestra.

8:30 p. m. (WMAL)—Today and Yesterday.

9:30 p. m. (WJSV)—Walter T. Holt Fretted Ensemble.

10:00 p. m. (WRC)—Fred Hufsmith, tenor; Andy Sannella's Orchestra.

10:00 p. m. (WJZ)—Whiteman's Pontiac Chieftains.

10:30 p. m. (WMAL)—Music That Satisfies.

10:45 p. m. (WMAL)—"Naval Preparedness," Lieut. Comdr. Katz.

11:02 p. m. (WRC)—Slumber Music.

9:00 p. m.—Toscha Seidel, violinist.
9:30 p. m.—To the Ladies.
9:45 p. m.—Van Heusen Program.
10:00 p. m.—Beau Bachelor.
10:15 p. m.—Adventures in Health.
10:30 p. m.—Music that Satisfies.
10:45 p. m.—Lieut. Comdr. Morris Carl Katz, "Naval Preparedness."
11:00 p. m.—Orchestra.
11:30 p. m.—Don Redman Orchestra.
12:01 a. m.—Isham Jones Orchestra.
12:30 a. m.—Paul Specht's Orchestra.

WOL—American Broadcasting Co. (229 Meters. 1,310 Kilocycles.)

7:00 a. m.—Musical Clock.
10:00 a. m.—Rexall One-Cent Sale.
10:15 a. m.—Music.
11:00 a. m.—Bertha Parker.
11:10 a. m.—Dance Tunes.
11:30 a. m.—Preview of Coming Attractions.
12:30 p. m.—Little Joe Hornsby.
12:45 p. m.—Morton Gluxton, vocalist.
3:00 p. m.—Sports Hour.
4:00 p. m.—Mabel Owens, soprano; Nevin Fisher, pianist.
4:30 p. m.—John J. O'Connor.
5:00 p. m.—Organ Recital.
5:30 p. m.—Dartfield Players.
5:45 p. m.—Musicale.
6:00 p. m.—Luke's Orchestra.
7:00 p. m.—Dinner Music.
7:15 p. m.—Y. W. C. A. Speaker.
7:20 p. m.—Globe Trotter.
7:30 p. m.—Rhymes and Rhythms.
8:00 p. m.—Radio Night Court.
8:30 p. m.—Community Chest Girl.

WJSV—Incorporated. (205.4 Meters. 1,460 Kilocycles.)

6:00 a. m.—Elder Michaux.
7:00 a. m.—Joe and Harry.
7:30 a. m.—King Tut.
8:00—Music and Talks.
9:30 a. m.—Miss Sylph.
11:45 a. m.—Miss Sylph.
12:00 (noon)—Variety Hour.
1:00 p. m.—Schramm's Trio.
1:30 p. m.—Sacred Hour.
2:15 p. m.—Dell Gilbert Sale, soprano.
2:30 p. m.—Naval Hospital Requests.
3:00 p. m.—Music and Talks.
5:45 p. m.—Adventure Club.
6:00 p. m.—Twilight Melodies.
7:00 p. m.—Market Report.
7:15 p. m.—Religious News.
8:00 p. m.—Shoreham Orchestra.
8:30 p. m.—Helen D. Underwood, soprano.
8:45 p. m.—Hilton Quartet.
9:00 p. m.—Cameron Club.
9:30 p. m.—Walter T. Holt, fretted ensemble.
10:30 p. m.—Slaughter's Orchestra.
11:00 p. m.—Kalua Boys.
11:30 p. m.—Club Prodhom.

LORETTA YOUNG—First National Pictures star

Be Thrifty...

SERVE Kellogg's often. For lunch, children's suppers, and late snacks, as well as breakfast. Costing only a few cents a package, it is a most economical food. Ready prepared. Delicious with milk or cream, fruits or honey. *Quality guaranteed.*

Enjoy a bowl of Kellogg's

CONTEST RECORDS WILL GO ON RADIO

Selections Will Be Made at Random From Those Entered for Prize.

The character of recordings being made in the great Washington Post-RCA-Victor "home recording" contest will be partially revealed at 5:45 p. m., Monday, April 18, in a 15-minute broadcast over station WOL. Those who will participate in the broadcast will be selected at random from the list of hundreds of entrants in this interesting contest, and their choice for this purpose will have no bearing on the final selection of prize-winners.

So far as possible The Washington Post will select those who have had no previous experience before the microphone and thus give them an added thrill to that which they received when making their first record. Later, similar broadcasts may be arranged, so it is naturally to the advantage of all who plan to enter this contest to make their recordings as soon as possible.

No Red Tape.

There is no red tape involved and positively no cost or obligation. Simply go to any of the recording stations listed below and you will be given a blank record on which you may register your voice in speech or song, or the playing of any musical instrument.

The record will be yours to keep, after it has been rated by a committee of judges and in addition you will be qualified to share in the distribution of $700 in merchandise prizes. The decision of the judges will be final in every case and in event of ties duplicate prizes will be awarded. The Washington Post reserves the right, however, to retain records of unusual merit until after the close of the contest at 6 p. m. Saturday, April 23.

Competition is divided into an amateur and a professional classification and every person will compete within his own class. Children, when accompanied by an adult, are equally privileged to make one of these genuine RCA disc records.

Free audiences and records are given daily during regular store hours at the following "recording stations."

In Washington.

F. S. Harris Co., 2900 Fourteenth street northwest.
Homer L. Kitt Co., 1330 G street northwest.
House & Herrmann, Seventh and I streets northwest.
Hub Furniture Co., Seventh and D streets northwest.
Hugo Worch, 1110 G street northwest.
Louis & Co., 713 Seventh street northwest.
Star Radio Co., 409 Eleventh street northwest.
Ristig's, 1352 H street northeast.
S. Kann's Sons, Eighth street and Market place northwest.
Mayer & Co., 419 Seventh street northwest.
E. F. Droop & Sons, 1300 G street northwest.
Maria Astore, 236 Four-and-a-half street southwest.
National Furniture Co., Seventh and H streets northwest.
F. O. Sexton Co., 647 H street northeast.
Arthur Jordan Piano Co. Thirteenth and G streets northwest.
Julius Lansburgh Furniture Co., 909 F street northwest.

Outside Washington.

Jeff Radio & Electric Co., Francis, at Main street, Annapolis, Md.
J. S. Solenberger, Winchester, Va.

3 Hurt as 30 Escape Blaze.

New York, April 14 (A.P.).—Thirty girl employes escaped by windows and fire escapes today as fire roared through a three-story Brooklyn lingerie factory, but a man employe, a policeman and two firemen were burned or otherwise injured.

HYATTSVILLE ENTERS CONTEST

Post Staff Photo.

Milton Jones, barytone, of Hyattsville, Md., is photographed at The Post recording station in the establishment of Hugo Worch, 1110 G street northwest, as he makes a record in the professional classification. Mr. Jones is often heard over radio station WOL.

CHAMBER WILL VIEW PARKS FILM TONIGHT

Exhibit Also to Be Feature; Eliot Will Speak and Reports Heard.

Members of the Washington Chamber of Commerce will meet in the auditorium of the new National Museum tonight to witness the comprehensive Bicentennial exhibit on the planning of Washington and view the talking motion picture on the parks of Washington prepared by the United States Department of Agriculture.

The meeting has been arranged through the courtesy of the Office of Public Buildings and Public Parks, the Smithsonian Institution and the National Capital Park and Planning Commission on invitation extended by Frederic A. Delano. The exhibit and film will be discussed in an address by Charles W. Eliot 2d, city planner of the Park and Planning Commission.

Harry King, president of the chamber, will preside and important reports will be presented by Vice President Thomas P. Littlepage, for the Bicentennial committee; Col. E. G. Bliss, for the District finance committee; Dr. George C. Havenner, law and legislation; George E. Keneipp, transportation, and T. S. Settle, public recreation.

Among the important subjects approved by the board of directors which will be presented to the members for final action are: The Mapes bills now pending in Congress, the proposal to create a port authority to develop the Port of Washington, investigation of coroners' juries, inspection and regulation of taxicabs, the chamber's Bicentennial activities and a number of miscellaneous legislative proposals approved by the law and legislation and other standing committees.

The meeting, called for 8 o'clock, will include the regular business session with action on committee reports.

War Veteran's Identity Proved by Fingerprints

Philadelphia, April 14 (A.P.).—Fingerprint records of the War Department today furnished proof to relatives of Tobias Burke, disabled war veteran, that they were correct in their identification of him after he was found recently living near Chicago under the name of "Joe Bond."

Burke, a victim of amnesia caused by injuries suffered in the World War, disappeared from his home here December 5, 1921. A friend of war days recognized him recently at Berwyn, suburb of Chicago, where he was operating a gasoline station under the name "Bond."

New York G. O. P. Body Pledges Aid to Hoover

Albany, N. Y., April 14 (A.P.).—The new Republican State committee today "reaffirmed" the old committee's indorsement of President Hoover's administration and pledged "the fealty of the party to the President."

Threat on Bowman Is Laid to Crank

"I Will Meet Those Rats Anywhere," Declares Capitalist.

San Diego, Calif., April 14 (A.P.).—Wirt G. Bowman, capitalist and president of the Agua Caliente (Mexico) Corporation, said today he believed a threatening letter demanding $50,000 which he received recently was the work of a crank.

Bowman, in visiting Sheriff Ed Cooper yesterday, accompanied by two guards, revealed he was the target of a possible extortion plot. "I am not in seclusion. I am out in the open and I will meet those rats anywhere," Bowman said.

The letter, which was mailed in San Diego and delivered to Bowman at his office in Agua Caliente, Mexico, referred to the attempt two months ago to extort $7,500 from James N. Crofton, an associate with Bowman in the border resort and race track, saying "When Crofton die police will scratch his head."

Volcanic Eruption Kills Five.

Moscow, April 14 (A.P.).—A dispatch to the newspaper Izvestia from Baku today said five persons were killed and nearly a score injured in a volcanic eruption on the island of Svinoi. The Soviet steamer Yakov-Zevin sped to the scene, the dispatch said, and took aboard eighteen persons who were suffering from burns. Svinoi is one of a number of small islands in the Caspian south of Baku.

Rheumatism! Arthritis! Neuritis!

Don't neglect what may seem to be a trivial ache or pain and allow a serious ailment to develop. Make the palatable Mountain Valley Mineral Water your "ounce of prevention" against stiffened joints, stabbing nerves or aching muscles.

Sold in Washington 15 Years

FREE—Sample to Residents of Washington in an attractive, useful Ice Box Flask. Write or phone today.

Name.....
Address.....

Mountain Valley Water

America's Foremost Health Water
From HOT SPRINGS, ARK.
230 Woodward Bldg. Met. 1062

STOP FORGETTING

Use Magazine sealed blades. Entire clip slips into razor handle. Then forget new blades for a long time. Nothing else like it. 20 blades in a clip for 75c. That's economy!

Ask to see "The Magazine Razor". At all dealers $5. (includes clip of 20 sealed blades).

MAGAZINE RAZOR
SIMPLIFIED SCHICK
AT ALL DEALERS

PAINT Your Car $15

Sherwin-Williams finest lacquers used. 2 colors or more if desired. Paint Body (and striping), fenders, wheels, top and interior. (No trucks included).

HOFF'S BRAKE SERVICE

Bandits Pose as Police In $5,000 Bank Holdup

Kenosha, Wis., April 14 (A.P.).—The Silver Lake State Bank, about 15 miles west of here, was robbed of $5,000 today by two men, posing as deputy sheriffs, who escaped after locking Clifford Janke, assistant cashier, in the bank vault.

Canton, Ohio, April 14 (A.P.).—Three robbers held up the First National Bank of Dalton, Ohio, 25 miles west of here, today and escaped in an automobile with $15,000

Hard Luck Stories Win Paper Theft Leniency

Two men who "played" the same newspaper rack yesterday were given suspended sentences of 180 days in jail when they told Judge R. E. Mattingly hard luck stories.

One, Clyde D. Saunders, 51 years old, of Clearwater, Fla., dropped buttons in the rack and took a paper. The other, Russell C. Staffer, said he took a paper because he had no change. Saunders said that he was "broke" while Staffer said he had a wife and several dependent children.

$700 in Prizes in The Washington Post RCA-Victor Recording Contest

For the best auditions on the "home recording" records furnished by The Washington Post the following prizes will be awarded:

FOR AMATEURS

First Prize—RCA-Victor Radio combination (No. RAE-26), equipped for home recording. Value, $287.50. Also a special audition at the laboratories of the RCA-Victor Company at Camden, N. J., with all traveling expenses paid.

Second Prize—R-4 Latest model 7-tube Victor Superheterodyne Radio. Value, $46.75.

Third Prize—One hundred Assorted Victor Records.

Fourth Prize—Fifty Assorted Victor Records.

Fifth to Seventh Prizes—Twenty-five Assorted Victor Records, each.

Eighth to Thirtieth Prizes—Ten Assorted Victor Records, each.

Thirty-first to Fiftieth Prizes—Five Assorted Victor Records, each.

FOR PROFESSIONALS

In this class the two professionals whose auditions on the home recording records are considered best, a special audition at the RCA-Victor laboratories in Camden, N. J., with all expenses paid, will be awarded.

The B & O
leaves you nearer your doorstep in
NEW YORK
and
BROOKLYN

YOU may not be planning a trip to New York today or tomorrow. But sometime soon, undoubtedly, pleasure or business will take you there. When that day comes, *remember* that the B & O makes it unusually convenient for you.

After a train trip which we sincerely believe you will enjoy, you will be met directly at trainside in Jersey City by a fleet of Motor Coaches. They take you and your hand-baggage via ferry across the Hudson River. This is a very pleasant way to enter New York—refreshing, unhurried, and entertaining. The most sophisticated traveler is fascinated by the sky-scraper-skyline of Manhattan Island, the thrill of seeing huge trans-Atlantic liners idling at their piers. Your Motor Coach whisks you smoothly through the streets of New York—past shops and famous business buildings—and delivers you at any one of 13 points in the city (or in Brooklyn, if that's where you are bound). Regular stops are made at many of the most popular hotels. The Wall Street section, theatre district, mid-town, up-town—whatever your final destination—a B & O Motor Coach lands you nearer at your doorstep.

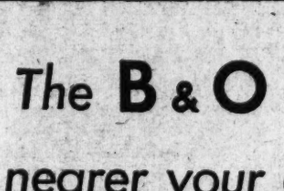

Ten B & O trains leave Union Station for Philadelphia and New York every day. At 7:15 A.M.; 8:00 A.M.; 9:00 A.M.; 11:00 A.M.; 1 P.M.; 2:35 P.M.; 4 P.M.; 5 P.M.; 12:35 A.M. and 3:30 A.M. (last two trains ready for occupancy 10 P.M.)

We urge you to try our railroad on your next trip. We are confident that you will enjoy a pleasant, restful journey, good meals at reasonable cost, the courteous attention of our train personnel. And that you will find our Motor Coach arrangement in New York extremely convenient. D. L. MOORMAN, Assistant General Passenger Agent. Tel. District 3300.

BALTIMORE & OHIO

$20 FOR YOUR OLD ICE BOX

36 MONTHS

To Pay For Your New Gas Refrigerator

Now *everyone* can have automatic refrigeration. The gas refrigerator (the quiet kind) is so economical that it quickly *pays for itself* out of the savings it makes possible.

With the liberal $20-allowance for your old icebox, and on these easy payment terms, a gas refrigerator costs so little that

1¢ per person per meal above the average daily cost of ice, both buys and operates it for the average family.

Think of it! For a single penny a person more per meal your family can have one of the finest and most modern automatic refrigerators in America.

The gas refrigerator is economical to operate, it is permanently silent, it has no moving machinery to wear out or break down. Installation in your home is free, and there is a lifetime labor service guarantee.

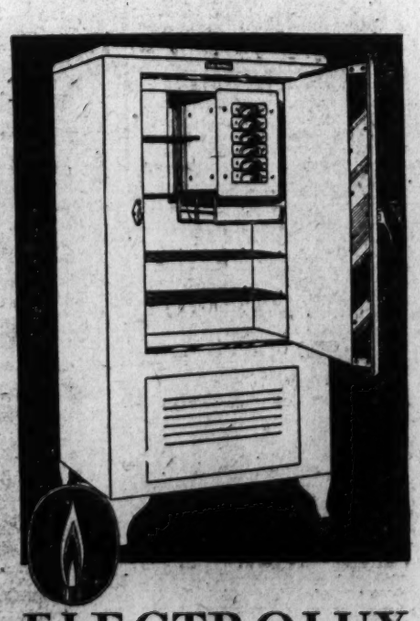

ELECTROLUX
THE *Gas* REFRIGERATOR

At no extra cost you may have your choice of many attractive color combinations—or you may have all white if you prefer.

See these gas refrigerators today, or phone for additional information.

Sell your old icebox to us for $20, and then let *a penny a person a meal* buy and operate your fine new automatic refrigerator.

WASHINGTON GAS LIGHT COMPANY
413 Tenth St. N. W. *NAtional 8280*

GEORGETOWN GAS LIGHT COMPANY
1339 Wisconsin Avenue

Tune in on the Washington Gas Light Orchestra every Sunday evening at 7:30 over WRC

MODERNIZE WITH *Gas*

ONE KILLED, 30 HURT IN COAL STRIKE RIOT

Ohio Troops Are Called Out as Workers and Union Men Stage Fight.

Columbus, Ohio, April 14 (A.P.).—The Ohio National Guard tonight moved into the eastern Ohio bituminous coal mine strike area, where one man was killed today and more than a score of others injured in serious rioting.

Adjt. Gen. Frank D. Henderson called out the guard after a conference at which John Cinque, of Bellaire, president of the eastern district of the Ohio United Mine Workers, said he could be responsible for his own men, but not for other striking workers.

Three Units Mobilized.

The third battalion of the 145th Infantry at Akron, the 166th Service Company at Columbus and the medical detachment at Cleveland were ordered mobilized at Cadiz, in Harrison County. The 145th, consisting of 270 men, had been standing by at Akron all day and entrained immediately.

The Somers Mine of the Goodyear Tire & Rubber Co., near Adena, scene of today's rioting, was quiet tonight. National Guard observers and Harrison County deputies, however, feared the invaders might return to the district and continue their efforts to persuade working miners to answer the strike call issued April 1 by the United Mine Workers.

In the meantime Secretary of Labor William N. Doak called upon Ohio operators and union officials to meet with him in Washington next Wednesday, when efforts will be made to settle their differences. Secretary Doak, in his telegram to the interested parties, labeled the situation "serious and distressing." Union leaders said they would attend the session.

Bombarded With Stones.

The rioting at the Somers mine was the most serious since the coal diggers in a majority of the Ohio fields walked out on protest against wage reductions. More than 500 men sought to induce the workers to strike. The workers refused, and while en route to the mine with guard officers and deputy sheriffs, they were bombarded with stones and about 30 were injured. At the mine mouth, a general fight occurred, and Walter Kimbel, a striker, was shot and killed. Another man was wounded in the leg.

Sheriff Maurice Wooster and his deputies drove off the assailants with tear-gas bombs, order was restored, and the miners went to work.

Guard officers said Kimbel was killed by a bullet from the gun of an unidentified person, but the strikers claimed he was felled by a shot from a gun in the hands of a guard officer.

Girl Playing in Street Knocked Down by Auto

Knocked down by an automobile while playing in the street, Margaret Read, 7 years old, of 30 Seventh street northwest, suffered a fracture of the right leg yesterday afternoon. She was taken to Sibley Hospital for treatment.

The child ran in front of an automobile driven by Saxter Harlin, 54 years old, of 4831 Kansas avenue northwest, while at play on Sixth between C and D streets northwest.

A. U. Debaters Defeat N. Y. U. Team in Finals

By defeating New York University in the final debate of the season, American University last night closed the year with a clean slate. Speakers for the Washington school did not lose a single decision.

The American University team, composed of Robert Marcus, Max Tucker and Arthur Murphy, last night had the affirmative of the proposition: "Resolved, That capitalism as a system of economic organization is unsound."

FILM TIME TABLES

Feature pictures are presented on the following schedules at the theaters named:

Rialto—"Scandal for Sale," at 11:51 a. m., 2:20, 4:39, 6:01, 8:06 and 10:11 p. m. Stage show, with Lilyan Tashman, in person, at 1:04, 3:33, 7:14 and 9:20 p. m.

Palace—"The Wiser Sex," at 11:30 a. m., 2:05, 4:40, 7:10 and 9:50 p. m. Stage shows at 1:10, 3:45, 6:15 and 8:55 p. m.

Earle—"Shopworn," at 11:40 a. m., 2, 4:40, 7:20 and 9:50 p. m. Stage shows at 1:10, 3:50, 6:35 and 9 p. m.

Fox—"Devil's Lottery," at 11:30 a. m., 1:50, 4:30, 7:10 and 9:50 p. m. Stage shows at 1:12, 3:52, 6:32 and 9:12 p. m.

RKO-Keith's—"Carnival Boat," at 11:25 a. m., 1:59, 4:43, 7:37 and 10:21 p. m. Stage shows at 12:36, 3:20, 6:14 and 8:58 p. m.

Metropolitan—"Hound of the Baskervilles," at 11 a. m., 12:53, 2:38, 4:23, 6:08, 8:01 and 9:56 p. m.

Columbia—"The Wet Parade," at 10:20 a. m., 12:30, 2:45, 5, 7:15 and 9:30 p. m.

Tivoli—"Polly of the Circus," at 2:35, 4:25, 6:10, 7:55 and 9:45 p. m.

Ambassador—"The Big Timer," at 6:20, 8:05 and 9:55 p. m.

ABOUT THE SHOWSHOPS

With NELSON B. BELL

A GROUP of Boston folk are gambling on the chance that the public, satiated with the offerings of Tin Pan Alley, has regained its ear for the lilting tunes of operetta, says Mr. Martin Kane.

Beginning the third week of their experiment a few days ago, they envisioned a return of the heyday of light opera which reached its full glory just before the era of the mooing saxophone, before the clarinet learned to cackle, when good singing was enjoyed by everyone and crooning was used only on helpless infants as a substitute for soothing syrup.

The group, organized recently for the production of operetta, called itself "The Bostonians." That was the name of the company whose manager, William McDonald, lured Victor Herbert from the composition of trifling pieces for violin, piano and 'cello to the work which gave him fame. McDonald induced Herbert to try his hand at operetta with "Naughty Marietta," "Babes in Toyland" and "The Fortune Teller" as results.

Herbert's rise as a composer started with that first operetta, "Prince Ananias," written in 1893 only because of McDonald's repeated urging. It gave spurs to the field of comic opera at a time when something called ragtime was enjoying a sort of popularity.

Comic opera, of course, could not kill ragtime any more than a butterfly can kill a scorpion and "The Bostonians" do not hope to kill jazz. They want merely to interest those who have retained their liking for a good round tune and a melodious accompaniment and to convert a few of the younger set whom jazz has not yet blighted.

The company started off gingerly enough with a revival of the "The New Moon," a musical comedy of a year or two back, which had good enough music to rate its being termed an approach to operetta. They presented it with fear and trembling and a good cast. It clicked in the face of professional opposition from no less than the Brothers Shubert, who sidled into town with a simultaneous revival of "Irene." "Irene" made money for three years when first produced. In revival it opened cold on Monday and closed frozen on Saturday. "The New Moon," however, with better music, was held over "by popular demand" for an extra week's run.

Encouraged, "The Bostonians" are tackling something with more of an operetta flavor in the shape of "Countess Maritza," a good enough operetta in its day.

If successful with "Countess Maritza" they plan to continue along the same lines with a possible step into the production of original operettas as a not too remote hope. They have overcome the obstacles of depression-induced box office resistance and the location of their theater, the Boston Opera House, which is at the wrong end of the city, far from the Rialto

For the first time since the existence of talking pictures, the public is introduced to background, atmospheric music which is found to be effective as it flows harmoniously to fill in moments ordinarily silent in dialogue.

This important innovation in the field of pictures is due to the keen dramatic insight of Fannie Hurst in her latest story, the epic of a city of 6,000,000 people, which in itself explains its magnitude with the title "Symphony of Six Million," the RKO-Radio Picture heralded hit which opens at RKO-Keith's, Saturday, April 23.

The impressive tonal crescendos of the magnificent symphony orchestra, under the direction of Max Steiner, who composed this sympathetic rhapsody of hopes, fears, gayety and tragedy, places the picture in the classical category—a picture which will never be forgotten.

"Symphony of Six Million" concerns the struggle of man with destiny. It cofeatures Ricardo Cortez with Irene Dunne.

Mr. Bailey Ross will have a distinguished attendant at his evening performance of "Ireland's Rough-Hewn Destiny" Sunday night at the National, Hon. Michael MacWhite, Minister of the Irish Free State, having reserved seats for the occasion.

I was reasonably sure that there was a trick in it.

The appeal of the chairman of the Board of District Commissioners, Dr. Luther C. Reichelderfer, for the citizens of the Capital to give gardening jobs to the unemployed hooks up naturally with the D. C. Bicentennial Commission, the Commission of Unemployment and the Fox Theater's sponsoring of the flower and gardening exhibit in its lobby this week.

This exhibit will continue for a full seven-day period unless the water supply runs low!

Mr. Ely Culbertson, the recent winner of the bridge battle of this or any other century, who is to speak at Constitution Hall on "Contract Bridge from A to Z," Saturday at 8:30 p. m., before his remarkable success as originator and chief exponent of the approach-forcing system of bidding, was for long a lecturer on social and political science.

He brings to the platform not only his matchless mastery of the technique of bridge, but also the warmth and lucidity of a brilliant speaker.

His audiences are invariably enthused by his colorful and fascinating presentation of his subject. After hearing Mr. Culbertson lecture on "Contract Bridge from A to Z," one carries away a stock of new and substantial knowledge which can immediately be applied to practice.

He originated in 1922 the famous approach system of auction, to which with the advent of contract he added the forcing principle. Years of research and careful practical tests have been devoted to perfecting this system, with the result that it has been reduced to the simplest terms consistent with accurate interchange of information. The marvelous interplay of logical influences indicated by this system makes bridge as thrilling as a subtle mystery story.

Mr. Culbertson will discuss not only the bidding but the play of the dummy, defensive play against dummy, including leads, echoes and signals, and the psychology and higher strategy of bridge.

One guess as to the real identity of "the dummy!"

And don't say I told you!

AMUSEMENTS.

RIALTO
Starts TOMORROW
MEET THE DYNAMIC-VIVID HOLLYWOOD BEAUTY—Former ZIEGFELD STAR
DOROTHY MACKAILL
IN PERSON
WITH HER NEW HUSBAND NEIL MILLER
SINGING DANCING ACTING in "LOVE SCENES" with MONTGOMERY & McDOWELL
Also HERB GORDON'S WHISPERING ORCHESTRA
by arrangement WARDMAN PARK HOTEL
ON THE SCREEN
"The DECEIVER" with LLOYD HUGHES DOROTHY SEBASTIAN and IAN KEITH
LAST DAY LILYAN TASHMAN in person
Screen "SCANDAL FOR SALE"

First public appearance since the famous Culbertson-Lenz match. Only public appearance anywhere this season.
ELY CULBERTSON
CONSTITUTION HALL
Saturday, April 16
8:30 P. M.
A valuable course in contract bridge in one lecture for the beginner, expert or super expert.
Everyone Is Playing Contract!
Seats 75c, $2.00 at T. Arthur Smith Bureau, 1330 G Street.

TONIGHT—8:30
FISK JUBILEE SINGERS
BICENTENNIAL MUSICAL
Washington Auditorium
Tickets, $1.50, $1.00, 75c, 50c.
T. Arthur Smith Bureau, 1330 G st. nw.

Important Schedule Changes R. F. & P. R. R.
Beginning April 16th, leave Washington 8:15 a. m., daily, instead of 9:30 a. m., local for Richmon and ACL. Local now leaving 8:40 a. m., week days, discontinued. New coach train leaves 11:15 a. m., week days, for Richmond and principal intermediate stations, also for Norfolk via ACL-N&W route.

NATIONAL | Tonight at 8:20
Nights 50c to $2.50
Mat. Tomorrow, 2.30, 50c to $2
Arch Selwyn Presents
AMERICA'S GREATEST CAST
ARTHUR BYRON, BASIL RATHBONE, ROBERT LORAINE, MARY NASH, DIANA WYNYARD, CECELIA LOFTUS, ERIC BLORE, J. MALCOLM DUNN, in
BENN W. LEVY'S COMEDY HIT
The DEVIL PASSES
Direct from New York
NEXT WEEK—BEG. MON.
SEATS SELLING
S. E. Cochran & Clifford Brooke offer
The NATIONAL THEATER PLAYERS
In a Charming Comedy Success
A CHURCH MOUSE
By Fred and Fanny Hatton.
Nights, 50c, 75c, $1.00.
Wed. & Sat. Mat., All Seats, 50c.

SHUBERT-BELASCO
The Right Prices at Last!
Next Week, Beg. Mon., Apr. 18
'ANOTHER LANGUAGE'
A New Comedy-Drama by Rose Franken, Prior to New York
Glenn Anders, Margaret Wycherly, Dorothy Stickney and John Beal
SEATS NOW | NIGHTS 50c to $2 THUR. MAT. 50c to $1 SAT. MAT. 50c to $1.50

GAYETY-BURLESK
Starting Sun. Mat., April 17th
ANN CORIO
(THE GORGEOUS)
and
KITTY ELLIS
CALIFORNIA'S BLONDE BEAUTY

You'll Be Surprised
Studios Open Until 10 P.M.
at the almost instant improvement in your dancing under the guidance of Mr. Thayer's expert instructors. Drop in today for a guest lesson and dance analysis, without charge.
Leroy H. Thayer Studios
1226 Connecticut Ave.
Decatur 5470

IRENE CASE
NAMUR Sc. D.
Class Opens Tonight
ADMISSION $2.00
First Two Lessons
Complete Course on The Chemistry of Food, Mind and Body
$15.00
ARLINGTON HOTEL BALL ROOM
1025 VERMONT AVE.

OPENING TONIGHT, 8 P. M.
ORCELLA REXFORD
B. Sc.
Does Your Name Contain M, N, S, T or I?
She Will Show YOU HOW TO FIND YOURSELF
What holds you back, how to make more money, your right vocation, how to solve your problems.
7 FREE NUMEROLOGY LECTURES 7
Saturday, April 16, 2:30 P. M.—How to Get Thin or Build Up Weight. Beauty Matinee, for Women only.
Sunday, April 17, 2:30 P. M.—Does Your Name Contain E, A, O, H or I?
Sunday, April 17, 8 P. M.—What to Do for Success in 1932. Personal analysis of those attending.
Monday, April 18.—Love Before and After—Marriage.
Tuesday, April 19—Fate and Destiny.
Wednesday, April 20—Square Pegs in Round Holes.
SEE! the beautiful color organ, HEAR! this amazing woman analyze character from the audience, yours if you wish. Learn who has the best chance to be the next President; prospective candidates analyzed each evening. Tonight, Franklin Roosevelt.
RALEIGH HOTEL BALLROOM, Penn. at 12th St.

AMUSEMENTS.

CALCUTTA SWEEPSTAKES FAVORS EACH WITH FORTUNE
Yet these four winners assembled under one roof find that sudden wealth brought them only chaos and misery.
Starts TODAY
A Deluge of New and Startling Drama
THE GREATEST RACING PICTURE EVER MADE
ELISSA LANDI
IN
DEVIL'S LOTTERY
WITH
VICTOR McLAGLEN
ALEXANDER KIRKLAND
PAUL CAVANAGH
STAGE
TOM PATRICOLA
DANCING STAGE AND SCREEN STAR
HEADLINING FANCHON & MARCO'S NURSERY RHYMES IDEA
WITH
IN A RAY A VICTOR GRIFFIN
SCHICHTL'S WONDERETTES
BARBARINA & PAL
NOVELTY CLINTON
12 DANCING DOLLS
PHIL LAMPKIN AND FOX GRAND ORCHESTRA
FOX PATRONS, PARK YOUR AUTO AFTER 6 P. M. FOR 10 CENTS. AMBASSADOR PARKING STATION, 1419 EYE STREET N. W.
SECOND ANNUAL GARDEN AND FLOWER EXHIBIT
FOX

Loew's PALACE THEATRE OF THE STARS
Now Playing
Which is?
Stage JIMMY SAVO formerly of EARL CARROLL'S VANITIES in "DANCE DREAMS" A CAPITOL THEATRE, NEW YORK REVUE
The WISER SEX
MAN.. or WISTFUL, BEAUTIFUL WOMAN..!
with CLAUDETTE COLBERT
MELVYN DOUGLAS
WILLIAM BOYD-LILYAN TASHMAN
COMING—ROBERT MONTGOMERY in "BUT THE FLESH IS WEAK" and the street singer in person.

NO SWEETER ROMANCE EVER FILMED
-and it's TAKING THE TOWN!
Metro-Goldwyn-Mayer's EASTERN PREMIERE of
"The WET PARADE"
★ LEWIS STONE ★ DOROTHY JORDAN ★ JIMMY DURANTE ★ JOAN MARSH ★ WALLACE FORD ★ WALTER HUSTON ★ MYRNA LOY
with
★ NEIL HAMILTON ★ JOHN MILJAN ★ ROBERT YOUNG
LOEW'S COLUMBIA THEATRE OF THE STARS

Starts TOMORROW
KEITH'S
TWO ★ HEADLINER RKO Vaudeville
Gloria FOY
SAM CRITCHERSON and WALTER LANE in "Stars in Satire"
"SUNSHINE SAMMY"
The "WHOOPEE" STAR of "OUR GANG" COMEDIES in person
Pathe News
SIDNEY PAGE with Petite Marie, Peggy Earle and Al Ricker
Lillian Al CROEL & ALLAN
ED. & JENNIE ROONEY
The Original JOE JACKSON
Peter Laurini Guest Conductor
Last Times TODAY CHARLEY CHASE
Screen "CARNIVAL BOAT"
25¢ to 1 P.M.
—On the Screen—
EXPOSED! The Grim Joke of Justice
HELL'S HOUSE
With PAT O'BRIEN—JUNIOR DURKIN—BETTE DAVIS
One mistake and all became victims of a startling romance.
Coming—Fannie Hurst's "Symphony of Six Million"
All BOY SCOUTS URGED TO ATTEND BOY SCOUTS DAY in honor of JUNIOR DURKIN & JUNIOR COGHLAN SATURDAY APRIL 16

GOOD NEWS about BUS travel
Round Trip Excursion.
WINCHESTER $3.75
One Way, 2.50
OTHER SAVINGS

	One Way	Round Trip
STAUNTON	$4.70	$7.05
ROANOKE	5.95	8.00
WINSTON-SALEM	8.50	12.75
KNOXVILLE	12.50	18.75

UNION BUS DEPOT
1336 New York Ave. N. W.
Phone: Metropolitan 1512.
ATLANTIC GREYHOUND Lines

ABC Oil Burner
Get the comfort and convenience now. Small down payment, nothing more until next fall.
ABC OIL BURNER & ENG. CO., INC.
1722 H Street N.W.
Phone National 2113-4-5-6-7

CAPITAL GARAGE
EVENING THEATRE PARKING
7 P.m. to 1 A.m.
35¢

AMUSEMENTS.

WARNER BROS. THEATRES
EARLE
LAST TIMES TODAY
Love Was Her Undoing! Love Was Her Making!
BARBARA STANWYCK
In the Columbia Hit "SHOPWORN"
—On the Stage—
MORAN & MACK
"Two Original Black Crows"
ROY SMECK & OTHERS
25c TO 1 P. M.
METROPOLITAN
TODAY
SHERLOCK HOLMES
Unravels the Grim Mystery of the Terrifying
"HOUND OF THE BASKERVILLES"
—Also—
JOE PENNER COMEDY
VITAPHONE SHORT
SONG CARTOON—NEWS
25c TO 1 P. M.

SEATS NOW ON SALE
MASS CONCERT
Army, Navy and Marine Bands
AMERICAN BANDMASTER ASSOCIATION
Conductors of Army, Navy, Marine Corps Bands and Arthur Pryor, E. F. Goldman, Gustav Holst and others.
Auspices D. C. Red Cross Chapter
Constitution Hall—Sunday Evening, April 17, 8:30 o'Clock.
Prices $3.00, $2.50, $2.00, $1.50, $1.00. Boxes, $20. Mrs. Wilson-Greene's Concert Bureau, Droop's, 1300 G st.; Dist. 6493.

WARNER BROS.
EARLE
Starts TOMORROW AT 11 A. M.
25c To 1 P. M. 25c To 1 P. M.
THE PICTURE HOLLYWOOD SAID COULDN'T BE MADE!....
The very audacity of it made them gasp! They said no cast could stand the strain of such nerve-racking action . . . no director would attempt scenes that took such a daring gamble with human life! These thrills were impossible to film!
JAMES CAGNEY
JOAN BLONDELL
Ann Dvorak — Eric Linden
. . . but the youth of Hollywood laughed at danger . . . defied death . . . and crashed thru to glory in the most spectacular entertainment ever screened!
THE CROWD ROARS
Warner Bros. Epic of the Auto Speed Kings!
Actually photographed at the mammoth Indianapolis Speedway with 12 famous racing drivers staging spectacular crashes!
Billy Arnold, 1931 World's Champion Auto Racer
Harry Hartz, Steel-nerved veteran of the Speedway.
IT'S A MATTER OF LIFE AND DEATH!
Also Washington's Best Vaudeville 4 BIG ACTS
DAVE APPOLON
And His 14 Ambassadors of Entertainment, Including Danzi Goodell and Nora Williams
MEXICAN APPOLONIANS FRANK DEVOE BERNIE DOLAN JAMES EVANS MAXINE DOYLE

PHONE NATIONAL 4205
FOR POST CLASSIFIED ADS

POST WANT ADS PAY

The Washington Post.

7,000 SEE LONDOS THROW PINETZKI IN 29 MINUTES

This MORNING with SHIRLEY L. POVICH

Boston, April 15.

THIS Washington ball club already may be beginning to prove this column as a fellow of keen perception and fine judgment of baseball values. Two games played and two games won in inspiring manner almost entitle me to take a bow on many of the fine things I related about them in the South.

But taking a bow at this stage of the season, with only two games played, and both against the despised Red Sox, might leave me in the proper posture for taking something not quite so complimentary, and from the rear. The risk is too great in the face of fourteen consecutive games with the Yankees and Athletics starting next Saturday and I do not wish, yet, to take myself and the Nats too seriously.

My fears, however, can not restrain me from noting that the Nats have displayed many pleasing qualities in their first two games of the season, and several items of very serious import appear to have been proved to the satisfaction of myself and Manager Johnson.

Down South, I took it on the word of Manager Johnson that Alvin Crowder was in rare good shape; that Freddy Marberry was in better form than in any spring of the last five years, and that Heinie Manush was a new man, with the dynamite restored to his bat.

Crowder's 1-0 ten-inning victory over the Red Sox in Washington was salient evidence of his improved condition. Johnson, viewing Marberry's work against the Red Sox yesterday, was pleased despite the fact that Fred lasted only six innings. Heinie Manush drove home several points for us with the power in his bat that beat the Red Sox on both occasions. No doubt there.

Against the Red Sox yesterday, Marberry was in possession of all his speed. Five strike outs in his six-inning term proved something. He was socked for seven hits, five of them doubles, it is true, but Johnson says he pitched carelessly in several spots. When he retired in the sixth after the Sox had bunched four hits for three runs, Marberry had fanned two in that inning and was as fresh as when he started, and that pleased Johnson.

That ability to come from behind, which the Nats displayed so potently in the exhibition games apparently has been carried over into the regular season. If they are to be serious contenders, the Nats must win many ball games of that order in the same manner that the Yankees won in 1926, 1927 and 1928, and that the Athletics have been winning in the past three years.

Manush, unquestionably is his old self once more. Heinie, in shape, is the type of batter that breaks up ball games. And the Nats have played thus far without benefit of Joe Cronin's slugging, though Johnny Kerr has done well enough. The signs of slugging power in the Washington line-up have been encouraging even in the face of pitching like that of Danny MacFayden and Jack Russell.

Johnson holds no fear of the Nats' ability to slug it out with either the Yankees or the Athletics. Myer, Manush, West, Reynolds and Judge will offer as sustained an attack as any first five of the rival clubs. And they will show more speed on the bases. Myer's sprint from first to home on Manush's double in the opening game in Washington is still fresh in this column's memory, as is his dash from first to home on a single by Manush in a game at Knoxville That kind of speed bodes ill for the Nats' opposition.

Little Johnny Kerr is holding forth at shortstop for the Nats in

Continued on Page 14, Column 4.

Nats Idle Due to Inclement Weather

Prospect of Doubleheader Later Sways Boston Officials.

Weaver Due Season's First Test Against Red Sox Today.

By SHIRLEY L. POVICH
(Sports Editor of The Post).

BOSTON, Mass., April 14.—Walter Johnson's Washington baseball athletes, leading the American League with their 1.000 percentage, are batting only .500 in the weather league thus far this season as a consequence of Boston's inclemency which forced the postponement of this afternoon's game.

The Nats have played two of their four scheduled games with the Red Sox thus far but the much-maligned weather man was not totally responsible for today's postponement. Mr. Bob Quinn, astute president of the Boston club, scented in today's cancellation a double-header at the time of Washington's next invasion of the Hub, and things being what they are in baseball in Boston, he was not averse to agreeing with Mr. Weather Man.

So, weather permitting, the Nats will play their last game in Boston on this trip tomorrow, before plunging into the protracted series with the Athletics and Yankees, which already are taking on that crucial aspect even though the pennant campaign is still in its first week.

Johnson Likes Weaver.

For tomorrow Mr. Johnson has readied the freshly groomed and newly curried Monte Weaver to fling for the Nats in his 1932 debut in the big league. Whether Prof. Weaver's appearance will be for the edification or the delectation of the Boston fans, the passing hours along will tell, but Mr. Johnson subscribes to the former theory or he would not entrust the eminent professor with the job tomorrow afternoon.

Weaver, be it known, takes rank even ahead of Carl Fischer as Manager Johnson's pet recruit. Johnson, in his praise of Weaver, has been about as inarticulate as a cannon, and is ready to stake his reputation for pitching acumen on the success of the young right-hander from Baltimore who won 21 games for the Orioles last season.

The nomination of Weaver marks a change in Johnson's pitching program, for he had previously delegated the game to the left-handed Carl Fischer, but the presence of the wealth of right-handed hitters in the Red Sox line-up constrained him to turn to the right-handed Weaver boy for tomorrow's game.

Scanning the Red Sox line-up, with exception of the pitcher, Mr. Johnson found that Earl Webb, the power boy of the batting order, was the only confirmed left-handed batter. Jack Rothrock is a switch hitter, and against Weaver, bats right-handed. But Hal Rhyne, Marty McManus, Urbane Pickering, Al Van Camp, Tommy Oliver and Hank Berry all slug—not bat—from the orthodox side of the plate.

Lisenbee or Durham For Boston.

Attempting to stop the rollicking Nats for Boston will be either our old friend Horace Lisenbee, or another right-hander, Ed Durham, who inevitably is now being called Bull Durham. Manager Shano Collins has a first-division pitching staff for his second division club, and his pitching worries are few. Lisenbee will be remembered, although not fondly, as a member of the Nats back in 1926 and 1927 before he was traded to Boston when Mr. Griffith packed off five

Continued on Page 14, Column 4.

Dineen and Moriarty Protest Ted Husing's Broadcasting Here

PHILADELPHIA, April 14 (A. P.).—Ted Husing, whose choice of an adjective in a football broadcast last fall stirred Harvard University authorities, has aroused a couple of umpires through his reported radio description of the American League opener at Washington last Monday.

George Moriarty and William Dineen, after perusing their "fan mail" today, registered a protest against Husing with Tommy Connolly, umpire in chief.

Both umpires, who officiated at the Washington opener, illustrate "yer out!" with a sweeping gesture of the right arm. It starts down by the left knee, with the hand flat, and ends, after a wide arc, with the thumb jerked over the right shoulder.

Moriarty and Dineen said letters from listeners-in indicated that Husing pronounced base runners safe when he saw the start of the gesture and then told his audience the umpires changed their decisions when he saw the players waved out.

BUCS DEFEAT CARDS BY 5 TO 4

Stage Uphill Battle With 15 Hits to Gain Victory.

ST. LOUIS, April 14 (A.P.).—Pittsburgh handed the St. Louis Cardinals their first defeat this season today, the Pirates getting 15 hits in an uphill battle to win, 5 to 4. Young Bill Harris opened for the visitors, but after the champions took an early lead French replaced him and pulled his team from defeat.

Paul Derringer hurled the entire game for the Cards, but in the ninth, with the score tied, weakened enough to allow the Pirates to put across the winning run.

Gabby Street's men had a chance for one of their famed ninth-inning comebacks, but muffed their opportunity today.

Pittsburgh.	AB	H	O	A	St. Louis.	AB	H	O	A
L.Waner,cf	5	3	2	2	Adams,3b	3	0	2	4
P.Waner,rf	5	2	2	0	Watkins,rf	4	2	2	0
Comsky,lf	5	0	4	0	Frisch,2b	4	2	6	6
Traynor,3b	5	1	2	3	Bot'ley,1b	4	0	9	0
Suhr,1b	4	3	11	1	Collins,lf	4	0	0	0
Piet,2b	4	1	1	2	Martin,cf	4	1	4	0
Thevenow,ss	4	2	1	4	Wilson,c	4	2	2	6
Grace,c	4	1	3	0	Gelbert,ss	3	0	2	3
Harris,p	1	0	0	1	Derringer,p	3	0	0	0
French,p	2	2	0	0					
*Dunn	1	0	0	0	Totals	33	7	27	13

Totals 40 15 27 13
*Batted for Harris in fifth inning.

Pittsburgh	0	0	0	0	2	3	0	0	0—5
St. Louis	0	0	0	0	3	1	0	0	0—4

Runs—Suhr 4 (3), Thevenow, French, Adams, Watkins, Collins, Martin. Errors—L. Waner, Thevenow, Adams, Watkins. Runs batted in—Martin, Wilson, Grace, Suhr 4, Frisch, Thevenow, P. Waner. Two-base hits—Watkins, Martin, Suhr, Piet, P. Waner. Stolen base—French. Double plays—Adams to Frisch to Bottomley; Gelbert to Frisch to Bottomley (2). Left on bases—Pittsburgh, 8; St. Louis, 4. First base on balls—Off French, 1. Struck out—By Harris, 1; by Derringer, 2; by French, 2. Hits—Off Harris, 4 in 4 innings (hit by pitched ball—By Harris (Gelbert). Winning pitcher—French. Umpires—Barr and Reardon. Time of game—One hour and 40 minutes.

Browns Stop Chisox, 3-0; Gray Gives 5 Hits

Chicago, April 14 (A.P.).—Sam Gray allowed the Chicago White Sox only five hits, all singles, today, and the St. Louis Browns captured their first victory in three games, 3 to 0. Gray was seldom in danger and pitched to only 31 Sox batters.

Red Kress won the game for the Browns when he blasted Vic Frasier for a home run in the fifth inning, scoring Goslin, who had walked.

St. Louis.	AB	H	O	A	Chicago.	AB	H	O	A
F.Sch'te,cf	4	0	3	0	And'son,cf	3	0	3	0
Burns,1b	3	0	9	1	Sinnott,lf	3	0	3	0
Melillo,2b	4	1	1	1	Hayes,2b	3	0	5	1
Goslin,lf	2	1	1	0	†Campbell	1	0	0	0
Ferrell,c	3	0	4	1	Watwood,rf	3	0	3	0
Kress,3b	4	2	0	1	Joiley,lf	3	1	2	0
Jenkins,rf	4	2	5	1	Blue,1b	3	0	6	0
Levey,ss	3	1	4	0	Seipn,3b	3	1	2	0
Gray,p	3	0	0	3	Clsell,ss	3	0	4	2
					Grube,c	3	0	4	2
					Frasier,p	2	0	0	4
					*Pothergill	1	0	0	0
					Faber,p	0	0	0	0
Totals	30	7	27	8	Totals	30	5	27	11

*Batted for Frasier in eighth inning.
†Batted for Hayes in ninth inning.

St. Louis	0	0	0	0	2	0	1	0	0—3
Chicago	0	0	0	0	0	0	0	0	0—0

Runs—Goslin, Kress, Jenkins. Error—Selph. Runs batted in—Kress (2), Levey. Two-base hit—Jenkins. Three-base hit—Levey. Home run—Kress. Sacrifice—Ferrell. Double plays—Burns to Levey; Clsell to Blue. Left on bases—St. Louis, 4; Chicago, 4. First base on balls—Off Frasier, 2; off Gray, 1. Struck out—By Frasier, 2; by Gray, 4. Hits—Off Frasier, 6 in 8 innings; off Faber 1 in 1 inning (hit by pitched ball—By Frasier (Goslin), Balk—Frasier. Losing pitcher—Frasier. Umpires—Geisel and Van Grafian. Time of game—One hour and 39 minutes.

WETHERED TO PLAY.

London, April 14 (A.P.).—Joyce Wethered, England's greatest woman golfer, is coming out of competitive retirement to lead an English team against Marion Hollins' American squad in the international matches at Wentworth next month, the Ladies Golf Union announced today.

Five Leading Hitters

AMERICAN LEAGUE.

	G.	AB.	R.	H.	Ave.
Gehrig, N. Y.	1	4	3	3	.750
Simmons, Phila.	1	4	2	3	.750
Byrd, N. Y.	1	5	2	3	.600
Ruth, N. Y.	1	5	1	3	.600
Foxx, Phila.	1	5	1	3	.600

NATIONAL LEAGUE.

	G.	AB.	R.	H.	Ave.
Collins, Phila.	1	4	2	4	1.000
Vergez, N. Y.	1	3	1	3	1.000
Klein, Phila.	1	4	2	3	.750
Spohrer, Boston	1	4	1	3	.750
Urbanski, Boston	1	4	1	3	.750

HOME RUN STANDING

(Associated Press.)

YESTERDAY.

Gehringer, Tigers 1
Kress, Browns 1

THE LEADERS.

Ruth, Yankees 3
Byrd, Yankees 3

LEAGUE TOTALS.

American 11
National 3

Grand total 14

MENS WEAR WEST SINCE 1905
Dobbs Hats
Sidney West Inc.
14th & G Sts.
EUGENE C. GOTT, President.

Cubs Victims Of Revamped Reds, 5-3

Triples by Herman and Heath Prominent in Win.

Lucas Stops Chicago After Teammates Gather Lead.

CINCINNATI, April 14 (A.P.).—A five-run first inning, aided by triples from the bats of Babe Herman and Myer Heath, was too much for Chicago's Cubs to overcome today and they lost to the Cincinnati Reds, 5 to 3.

The Reds gathered four hits off Bob Smith's curves in that first inning, Heath's triple being his first blow of the season, but could not score thereafter.

Chicago kept swinging at Lucas, but could not connect.

The Reds played without the services of two aces. Ernest Lombards, catcher, cracked a bone of the right index finger stopping a foul tip yesterday and will be out ten days or more. Grantham twisted an ankle stopping a liner in the same game and will be out a week.

Chicago.	AB	H	O	A	Cincinnati.	AB	H	O	A
Hack,3b	5	1	1	1	Douthit,cf	5	2	5	0
W.He'n,2b	5	1	4	1	Gilbert,3b	5	2	0	2
Curler,cf	3	2	3	0	F.Her'n,rf	3	2	4	0
Barton,rf	4	2	4	0	Crabtree,lf	4	2	1	0
Gudat,lf	3	1	1	0	Heath,1b	2	1	8	1
Hartnett,c	3	0	3	0	M'ressey,2b	3	1	1	2
Grimm,1b	4	0	4	0	Du'cher,ss	4	0	5	2
Jurges,ss	3	0	4	2	Manion,c	3	2	2	0
*H.Taylor	1	1	0	0	Lucas,p	3	0	1	2
Smith,p	2	0	0	2					
†Richbo'g	1	0	0	0	Totals	34	12	27	11
May,p	0	0	0	0					
‡Moore	1	0	0	0					
Totals	35	8	24	6					

*Batted for Jurges in ninth.
†Batted for Smith in seventh.
‡Batted for May in ninth.

Chicago	0	1	0	0	0	0	0	1	1—3
Cincinnati	5	0	0	0	0	0	0	0	0—5

Runs—W. Herman, Gudat, Moore, Gilbert, F. Herman, Crabtree, Heath, Durocher. Error—Durocher. Runs batted in—Hack, Curler, Jurges, F. Herman, Heath (2), Durocher, Manion. Two-base hit—W. Herman, Curler (2), Gilbert, Manion. Three-base hits—Hack, F. Herman, Heath. Sacrifice—Heath. Double play—W. Herman to Jurges to Grimm. Left on bases—Chicago, 8; Cincinnati, 11. First base on balls—Off Smith, 3; off May, 1; off Lucas, 3. Struck out—By Smith, 2; by May, 1; by Lucas, 2. Hits—Off Smith, 9 in 6 innings; off May, 3 in 2 innings. Hit by pitched ball—By Smith (Crabtree). Losing pitcher—Smith. Umpires—Donnelly and Quigley. Time of game—Two hours 7 minutes.

Favorites Win Tennis Matches at Pinehurst

Pinehurst, N. C., April 14 (A.P.).—Favorites won their matches in the quarter finals of the women's singles in the North and South tennis tournament here today. Rain caused postponement of play in the men's singles quarter final round.

One upset was registered in the men's doubles when Wilmer Hines, Columbia, S. C., and Harley Shuford, Hickory, N. C., seeded the No. 4 team, were eliminated, 4—6, 6—3, 6—4, by Herbert D. Vail, Glen Cove, L. I., and J. Potter Stockton, New York.

In the women's singles, Mrs. John Van Ryn, Philadelphia, defeated Eliza Coxe, Asheville, N. C., former Southern champion, 6—4, 6—2.

Virginia Van Rice, Boston, ousted Mrs. P. B. Hawk, New York, 6—2, 6—2.

Anne Page easily won an all-Philadelphia match by eliminating Eleanor Dixon, younger and lacking experience, 6—2, 6—1.

Another Philadelphia player, Virginia Hilleary, triumphed over Virginia Cross, Providence, R. I., 6—2, 6—3.

Tigers Beat Tribe, 3-1, As Wyatt Wins Duel

Detroit, April 14 (A.P.).—Detroit evened its opening series with Cleveland at one game all by winning today's game, 3 to 1. Whitlow Wyatt had the best of a pitching duel with Willis Hudlin, allowing only four hits, while his teammates got seven, including a home run by Charley Gehringer in the sixth with none on. Detroit had made two runs in the second out of a walk, a sacrifice and two singles. Hodapp scored Cleveland's run in the fourth after batting out a single.

Cleveland	AB	H	O	A	Detroit.	AB	H	O	A
Porter,rf	4	1	1	0	Johnson,rf	3	1	1	0
Hodapp,2b	4	1	1	5	Davis,1b	4	1	11	3
Averill,cf	3	0	1	0	Stone,lf	4	0	0	0
Morgan,1b	3	1	12	1	Gehr'r,2b	3	1	2	3
Vosmik,lf	3	0	3	0	Rogell,ss	3	1	3	5
Kamm,3b	3	0	2	3	Ta'rence,cf	4	0	2	0
Sewell,c	2	1	2	1	Rich'n,3b	3	1	0	0
M'tague,ss	2	0	2	1	Ruel,c	3	1	7	1
Burnett,ss	1	0	0	0	Wyatt,p	4	1	1	1
Hudlin,p	2	0	1	2					
*Jamieson	1	0	0	0	Totals	31	7	27	15
Totals	28	4	24	13					

*Batted for Hudlin in ninth inning.

Cleveland	0	0	0	1	0	0	0	0	0—1
Detroit	0	0	2	0	0	0	1	0	0x—3

Runs—Hodapp, Gehringer, Rogell, Lawrence. Error—Porter. Runs batted in—Ruel, Wyatt, Gehringer. Two-base hit—Johnson. Home run—Gehringer. Stolen base—Rogell. Sacrifice—Richardson. Double plays—Wyatt to Rogell to Davis; Gehringer to Davis. First base on balls—Off Wyatt, 1; off Hudlin, 3. Left on bases—Cleveland, 1; Detroit, 9. Struck out—By Wyatt, 7; by Hudlin, 3. Hit by pitched ball—By Hudlin (Gehringer). Umpires—Ormsby, Guthrie and Wallin. Time of game—One hour and 44 minutes.

Little Hope for U. S. to Lift Davis Cup Seen by Tilden

BIG BILL TILDEN, for nearly 15 years the greatest figure in tennis, both on the courts and off, does not believe that America will win back the Davis Cup this year. He made known his belief yesterday in an informal chat over long distance phone while discussing plans for the staging of the professional tennis tournament in which he will appear at Wardman Park Hotel beginning a week from today.

Moreover he does not believe that America will even get a chance to challenge France this year, but will succumb again to Great Britain in the zone finals. Tilden added that he would not be surprised to see Great Britain win the cup, a feat that it has not been able to accomplish since 1912, when it beat Australia 3 to 2.

Tilden bases his contention that America will fall once more in the face of the old bugabear known as acclimation.

"Understand," said Tilden, "I'm not attempting to take anything away from Ellsworth Vines. He's a most promising player, undoubtedly one of the best amateurs in the world. But I just can't believe he and the ones they select to play with him will be able to win the Davis Cup under the conditions they must face.

"Vines will be handicapped by the clay courts in France and the soft ball they use over there. He's the type of player like myself who depends upon a powerful drive to pull him out of the tight places. When he lays on one with our ball it passes his opponent in a cloud of dust, but he'll find it coming right back at him over there."

Several weeks ago Tilden advocated at least a two-month stay in France for America's young net team. He believed that that was a conservative period of time in which to become accustomed to the different courts, balls and general playing conditions.

Tilden's appearance at Wardman next Friday, Saturday and Sunday will be in the nature of a round robin tournament. The other players concerned are Hans Nusslein, his leading rival among the professionals; Emmett Pare, former "hilltop net captain; Albert Burke and Roman Najuch.

MIRACLES OF SPORTS —By Robert Edgren

NOBLE STAR, FAMOUS ENGLISH RACE HORSE, RECENT CAESARWITCH STAKES WINNER, WAS SO WEAK AS A COLT THAT HE WAS BROUGHT UP ON A DIET OF PORT WINE AND EGGS!
NO WONDER THEY'RE CALLED "GOLDFISH"
GOVERNMENT FISHING LICENSE FOR SALMON FISHING IN THE RESTIGOUCHE RIVER, N.B., IS $25.00 A DAY.
©BY R. Edgren 4-15
SINCE 1914 JOCKEY GARNER HAS RIDDEN 1,152 WINNERS!

Russia's Anti-Olympics, With Competition Confined to Work, Seen as Smart Move

By WESTBROOK PEGLER,
Special to The Washington Post.

NEW YORK, April 14.—There is an implied criticism of the capitalistic idea of sport in the program of games which the Soviet government is producing in Moscow this year, calling the show the anti-Olympics to make the distinction emphatic. The Russian games will consist mainly of feats of useful toil, but political activities also will have a place on the program and the whole purpose seems to be to shame the frivolous character of the sports on which other nations expend much time, energy and white paper, while exalting work and government.

While the athletes of other nations are leaping, running and hurling heavy objects around the arena in Los Angeles, the Russian workman will be digging ditches, plowing furrows, laying brick, and otherwise devoting himself to demonstrations of a kind distasteful to the American superathlete. The character of the political events is a little vague, but presumably they will consist of speeches, committee meetings, and espionage.

How About Some Log Rolling?

In the United States a political section of the Olympic games would draw a large entry list, but it would be almost impossible to agree with other nations on a series of standard political events for international competition, owing to the difference of political customs. Some of our legislatures and city councils could produce world champions in the sport of selling the franchise and rolling the log, and it seems impossible that any other nation could produce representatives more adept at facing both ways than some members of the United States Congress.

As to repeating and other little election day events, which I would rate as minor sports under the political heading, there can be no challenge to some of our large city wards. But the only politics involved in the Olympic games is practiced by the Olympic officials, and that seems to be sufficient, at that.

There is something in the quaint Russian idea of competitive toil with an illusion of sport which deserves better than summary rejection. It has often occurred to me at world series, at football games, at heavyweight championship fights, and great golf tournaments, that there might be men at work for day wages within earshot of the crowd sounds whose simple efforts were more laudable on every sane and honest ground than those of the athletes in the contests.

Press Those Pants! Rah! Rah!

There is great skill, no doubt, though I would not call it art, in the play of a star ball player but a laborer laying a sewer in the street outside the ball yard performs the more important work. Ten thousand Babe Ruths catching fly balls backhanded would not prevent an epidemic. It would be foolish to imagine an American crowd leaving a football game to rally round a man engaged in hoeing mortar through a trough to build a hospital and cheer him on to the neglect of the athletes in the game, but in Soviet Russia the values are in process of reversal. At least the attempt is being made although I have yet to read any stories of teeming crowds rooting for two rival tailors furiously pressing the legs of a pair of pants under competitive conditions.

It is true that athletic competition develops the bodies of the star athletes, but athletics beyond a certain development tends to penalize the mental equipment of the subject. That is why so many great athletes are physically beautiful but mentally dumb. And comparatively few of them, having developed marvelous bodies, ever use their strength for practical purposes. Nowadays many of them have no idea in life but to become instructors and develop other great athletes who will also be mentally sluggish and in turn will only want to develop other great athletes still more dumb. The ideal toward which this development is tending seems to be a mentally defective superathlete who can score a grand slam in the pentathlon but can not tell the time.

The soviet idea of sport, if this is it, never will appeal to the American, because work is work and play is play and there is no disguising the one as to the other. Even professional ball players, who become weary of the monotony of 154 ball games a year not counting practice games in the spring, never quite forget that after all they do draw pay for playing a game and ought to be glad they do not have to work.

Still, I think the play mania will abate somewhat and a balance will

Continued on Page 15, Column 2.

Cronin May Join Na's At Philly Tomorrow

Shortstop Joe Cronin, of the Nationals, who has been suffering from sinus trouble and inflamed tonsils, reported at Griffith Stadium yesterday but was not allowed to do any work. He expects to take a short workout today, however, and, if he suffers no ill effects from it, will board a train for Philadelphia tomorrow morning to be on hand for the game there between the Nationals and dethroned world's champions.

Major League Statistics

AMERICAN LEAGUE.
STANDING OF THE TEAMS.

	Won	Lost	Pct.
WASHINGTON	2	0	1.000
New York	1	0	1.000
Chicago	2	1	.667
Cleveland	1	1	.500
Detroit	1	1	.500
St. Louis	1	2	.333
Philadelphia	0	1	.000
Boston	0	2	.000

YESTERDAY'S RESULTS.
Washington at Boston (rain).
Detroit, 3; Cleveland, 1.
St. Louis, 3, Chicago, 0.
New York-Philadelphia (cold).

TODAY'S GAMES.
Washington at Boston.
St. Louis at Chicago.
Cleveland at Detroit.
New York at Philadelphia.

NATIONAL LEAGUE.
STANDING OF THE TEAMS.

	Won	Lost	Pct.
Philadelphia	1	0	1.000
Boston	1	0	1.000
St. Louis	2	1	.667
Cincinnati	2	1	.667
Chicago	1	2	.333
Pittsburgh	1	2	.333
New York	0	1	.000
Brooklyn	0	1	.000

YESTERDAY'S RESULTS.
Cincinnati, 5; Chicago, 3.
Pittsburgh, 5; St. Louis, 4.
Philadelphia-New York (cold).
Boston-Brooklyn (cold).

TODAY'S GAMES.
Boston at Brooklyn.
Philadelphia at New York.
Chicago at Cincinnati.
Pittsburgh at St. Louis.

Flying Mares Prove Fatal To Giant

Greek, Outweighed by 80 Pounds, Is Punished by Pole.

Bulk Forces Champ to Discard Usual Airplane Spin.

By BOB CONSIDINE.

DAVID threw Goliath without a slingshot last night at the Washington Auditorium while 7,000 Philistines peered through the Pittsburgh stogie smoke and seemed well enough pleased with the result. David, who proved to be none other than that famed commuter, Jim Londos, used a couple of flying mares instead of his pea shooter, and Goliath, his victim, was revealed as the venerable Polish monstrosity, Leon Pinetzki, when they dug him out of the mat.

It was the first meeting between these prime drawing cards, a fact which lent an element of mystery to the bout which proved generally intriguing throughout the barny confines of the Auditorium. The physical odds against Londos were terrific. He was outweighed 80 pounds; his rival towered seemingly 2 feet above him, and laid hands on him as big as the fan of a burlesque beauty.

Londos Climbs Pole.

Londos won in a whirlwind of what looked like fury after taking downright punishment for 29 minutes. After taking two or three preliminary flips himself, Londos leaped off the mat and clipped Pinetzki on the jaw right in stride. The Polish Corridor's mouth dropped open, showing teeth like the jagged end of a muddy steam shovel. He rocked on feet as large and flat as the Plains of Abraham.

Londos walked under his legs and tried to lift him, the first act of the patented airplane spin throw, but it was like trying to budge a California redwood with a hand full of hangnails. He leaped up once more and clamped a necklock on the unprotesting and vacant-eyed giant, bent his preposterous frame down to a point where his (Londos') own feet touched the ground and tripped him up. He duplicated this and Pinetzki was prone, one leg reaching across the ring and into the laps of the 83 customers, his head hanging in the orchestra pit and his gorilla arms extending about the place like a couple of hibernating boa constrictors.

Pinetzki made life miserable for the champ during most of the match. Every man that Londos has met here to date, including the very rough Master Dusek, has treated the royal chassis with excessive deference. But Pinetzki can't understand English or at least won't listen to it. He came out of his corner and made for Londos like a starving elephant let loose in a peanut store. Londos would have nothing to do with him and for five minutes the ponderous and clumsy Pole could not touch the Greek.

Frankenstein Gets To Work.

The boys were getting nowhere fast and the audience began to clap, clap, clap in deadly unison. This infuriated Frankenstein. He cornered the fleeing Londos and sent two stunning blows to the regal jaw, followed by a body roll that took Londos' 200 pounds over like a match over Niagara Falls.

Pinetzki couldn't hold the Greek in one spot, and they were up. Londos escaped disaster from Pinetzki's weaving hands pretty successfully, but

Continued on Page 15, Column 3.

WASHINGTON'S FINEST MEN'S WEAR STORE
HANAN SHOES
America's Finest Custom Shoes. Most Styles Now
$10.50
Last Spring they were $13.50 to $16.50

Charge Accounts Invited
RALEIGH HABERDASHER
1310 F Street

"The Young Men's Shop"
1319-1321 F Street
April 15 STORE NEWS 8 A. M. to 6 P. M.
Special
Until Next Monday 6 P.M.
Sale of
2,500 Pairs
Bostonian Shoes
$5.85
Calf and Grain Leathers In Black and Tan
Buy an Extra Pair Now!

STEPENFETCHIT WINS CHARITY DAY FEATURE AT BOWIE

Victory Gives Robertson Honors

Leads Bowie Jockeys With 13 Winners to Gain Watch.

Happen Is Second in Feature; Knights Cap in Triumph.

By WALTER HAIGHT.

STEPENFETCHIT, son of The Portner with the name that is usually bungled at the ticket windows, was the vehicle for Albert Robertson's thirteenth winner of the Bowie meeting, outclassing a field of seven, seeking The Welfare, the Maryland Agricultural Association's Charity Day feature.

The victory gained Robertson the gold watch offered for the leading rider.

The colt glided home two and a half lengths in front of Happen, which in turn had an advantage of four lengths over My Fergus. The victory gave Mrs John Hay Whitney a large percentage of victories for the meeting and gladdened the hearts of the favorite players who went to the colt in a big way, backing him down to 40 cents on the dollar to win. There were many cries of surprise when the board showed Stepenfetchit $2.80 to win and show and $3 for place.

Stepenfetchit is a Derby candidate, but was not nominated for the Preakness.

Both the crowd and the mutuel play exceeded that of the Charity Day last fall. Some 10,000 had their eyes glued on the various fields.

It was estimated that charity will receive $20,000 from the day's sport. Play at the rtack was in the neighborhood of $375,000, more than twice the figure of last year. Big betters were scarce last season due to the increase in "take" from the mutuels.

Robertson Hustles Mount.

Robertson did not waste any time with Stepenfetchit. He rushed the colt to the front and was pulling in toward the rail as the field rounded the club house turn. Happen was close up with the rest of the field strung out like a multicolored ribbon. There was no change in the positions of the first two for the remainder of the mile and 70 yards trip.

There also was little chance for Happen to menace the leader. Robertson had only to ride the Whitney colt in contrast to the punishment handed out by some of his fellow riders to outclassed horses.

The Audley Farm's Knights Cap, with Albert Robertson aboard, defeated the field of maiden 3-year-olds. Knights Cap won from Sultry by a length and half with Martins Croney, a field horse, in third place.

The race was strictly between Knights Cap and Sultry. Both Robertson and Neel got everything they could out of their mounts with Knights Cap, the favorite, being too good for Sultry. Martins Groney finished fast to take the show money from Zembla.

Sonny Workman and Precious Dollar, a Stimulus filly owned by Admiral Grayson, accounted for the 2-year-old sprint. Performance, Hanford up, was second with Danny Meade riding Bohemian Grove into third place. The result was a complete upset. Precious Dollar paid $22.60 in the well known green backs. All the mutuels were in double figures.

Hanford, on Performance, rushed his mount to the front at the break, but Workman moved up with Precious Dollar and the pair of juveniles ran as a team to the sixteenth pole, where the ultimate winner pulled away. Bohemian Grove, a leading contender at the start, came again to win third money from Peeved.

Era made it three victories for the Bowie meeting by defeating his field of platers at the mile and a furlong route. Essare drove into second place ahead of Nealon Kay. Hank Mills rushed Era to the front as the field passed the grand stand the first time and the veteran gelding withstood all efforts to displace him. Moonphase made Era step to hold the lead most of the way, but the gelding still had enough left at the finish to defeat Essare and Nealon Kay.

Sun Memory in Victory.

Sun Memory did the trick again in the fourth race, stepping home ahead of a field of eight claiming horses. Black Tyrone was second, with Calgary Kay third. Sun Memory, the favorite, took command at the start and stayed in front for the 6 furlongs under a hustling ride by Hank Mills.

Hank Mills earned a double and drew into a tie for second place in the race for jockey honors, reaching Jimmy Smith's mark of eleven winners by scoring astride Sun Memory.

O. B. Blank's Stone Martin, paying $7.10, was an easy winner of the sixth event of a mile and one-sixteenth. The Hourless gelding dominated the running throughout and finished two lengths in the van of Finnic. A head away Bubola was third in the compact field of six.

W. H. Harris' Blue Law, Greentree cast-off, just galloped to defeat nine other claiming platers in the seventh race. Keith was second and Mainsheet third.

Horse at 302-1 Wins In Upset at Tanforan

San Bruno, Calif., April 14 (A.P.).—Six courageous track followers went after a "long shot" today and were rewarded at the rate of $302.10 for $1 when Nanamay led the field in the third race at Tanforan.

The horse came from behind to win by a length and a half over the Spreckles Course, 170 yards less than 6 furlongs, in 1:12 2-5. Three-dollar preferred options were for $909.30, and $2 secondaries, $90.80. The price set a record for Tanforan.

SWANN'S PRACTICE.

Swann's Service Station tossers practice tomorrow at 3 o'clock on the East Ellipse and Sunday at 1 o'clock on the North Diamond.

LOANS
Diamonds, Watches, Jewelry, &c.
ROSSLYN LOAN CO.
Rosslyn, Va. Interest 2% and 3%.

JOE AND ASBESTOS —By Ken Kling

Another winner yesterday when Knights Cap won. The secret code horse also won, making two wins and one second out of three secret codes. Asbestos is sore about the five bucks lost Wednesday.

The bank roll went up $1.50 yesterday and is now $9.60.

Bowie Race Charts

Special to The Washington Post

Thursday, April 14, 1932.

WEATHER, CLEAR. TRACK, FAST.

FIRST RACE—Six furlongs. Purse, $1,000; claiming. For maiden 3-year-olds. Start good from gates. Won easily; place, driving. Went to post at 2:01. Off at 2:03. Winner, Audley Farm's b. g. (3), by Bright Knight—Smoothbore. Trained by E. Trueman. Value to winner, $700; second, $150; third, $100; fourth, $50. Time, 0:23 3-5, 0:48, 1:13 2-5.

Horses	Wgt.	Post	St.	¼	½	Str.	Fin.	Jockeys	Straight
KNIGHT'S CAP	115	3	3	1^{1}	1¼	1^{2}	$1^{1¼}$	Robertson	$1.15
SULTRY	110	10	1	2^{h}	2^{1}	2^{2}	2^{1}	Neel	5.25
MARTIN'S CRONEY	110	4	4	4^{h}	4^{2}	3¼	3^{1}	Mills	*22.90
ZEMBLA	105	1	9	7^{h}	5½	$4^{1¼}$	4^{4}	Osborne	*
BOARDWALKER	110	11	2	3^{4}	3^{1}	5^{4}	5^{2}	J.Smith	6.45
SIR KENDAL	115	8	6	$6^{1¼}$	6^{4}	6^{2}	$6^{1¼}$	Burke	20.75
LOVELAN	115	7	10	11	11	7½	7^{2}	Workman	5.40
THUNDERHEAD	115	9	7	8^{4}	$8^{1¼}$	8½	8½	Hanford	33.85
HOT CAKE	115	5	11	10¼	10^{2}	$9^{1¼}$	9^{4}	Abel	58.35
NAT WEISS	113	2	5	5¼	7^{nk}	10^{2}	10^{4}	Parker	131.90
YOU BOB	115	6	8	9^{1}	9^{2}	11	11	Guerra	*

*Field.

Two-dollar mutuels paid—KNIGHT'S CAP, $4.30, $3.50, $2.70; SULTRY, $4.70, $3.00; MARTIN'S CRONEY (field), $4.90.

KNIGHT'S CAP, hurried to the front, went into a good lead after the opening furlong and steadied along thereafter, held SULTRY safe when the final drive came. SULTRY, a stout factor from the start, was held safe when put to a drive. MARTIN'S CRONEY was unable to reach the pacemakers after moving into contention. ZEMBLA, slow to settle in her stride, worked her way up steadily, but met with interference when MARTIN'S CRONEY swerved out inside the final furlong. BOARDWALKER faced well for five furlongs and weakened. SIR KENDAL was outrun. LOVELAN lacked speed

SECOND RACE—Four furlongs. Purse, $1,000; claiming. For 2-year-olds. Start good from gates. Won driving; place, same. Went to post at 2:31. Off at 2:34½. Winner, C. T. Grayson's dk. b. f. (2), by Stimulus—Precious Stone. Trained by M. Smart. Value to winner, $700; second, $150; third, $100; fourth, $50. Time, 0:23 2-5, 0:48 3-5.

Horses	Wgt.	Post	Start	¼	Stretch	Finish	Jockeys	Straight
PRECIOUS DOLLAR	114	3	1	3^{h}	2^{h}	$1^{2¼}$	Workman	$10.30
PERFORMANCE	114	4	2	1^{nk}	1^{nk}	2^{h}	Hanford	18.70
BOHEMIAN GROVE	114	5	4	2^{2}	4^{2}	3^{h}	Meade	16.65
PEEVED	112	11	11	9¼	7½	4^{ns}	Gilbert	22.30
STROLL ALONG	122	2	3	$6^{1¼}$	3^{h}	$5^{1¼}$	Robertson	1.60
SINGING HEART	114	9	7	7^{2}	5^{h}	$6^{1¼}$	McAuliffe	5.95
MALONEY	117	10	10	8^{2}	6^{2}	7^{h}	Barnes	*9.70
BORA	114	12	9	10½	9^{h}	8^{2}	J.Smith	11.20
NAHUNTA	114	7	5	5^{h}	10¼	9^{1}	Louman	10.45
BRILLIANT GIRL	114	8	8	11^{h}	11^{2}	10½	Elston	*
GOLDEN WORDS	115	6	6	4½	8^{h}	11¼	Mills	37.60
DAISES BOY	114	1	12	12	12	12	Fowler	

*Field.

Two-dollar mutuels paid—PRECIOUS DOLLAR, $22.60, $9.60, $9.50; PERFORMANCE, $22.80, $18.10; BOHEMIAN GROVE, $11.00.

PRECIOUS DOLLAR, away quickly, but outrun after the first sixteenth mile, respondedj with good speed when placed to punishment and, securing racing room on the inside of PERFORMANCE when straightened into the home stretch, drew out smartly nearing the finish. PERFORMANCE displayed good speed for three furlongs, but was not good enough to withstand the winner. BOHEMIAN GROVE, prominent and a stout factor early, held on well in the closing test. PEEVED, forced to circle his field, finished fast when straightened into the home stretch while losing much ground. STROLL ALONG raced to the leaders on the inside at the final furlong pole after overcoming early interference, but hung thereafter. SINGING HEART took a wide course and was never dangerous DAISIES BOY raced very greenly.

THIRD RACE—One and one-eighth miles. Purse, $1,000; claiming. For 4-year-olds and upward. Start good from gates. Won handily; place, driving. Went to post at 3:01. Off at 3:09½. Winner, H. G. Catalano's b. g. (6), by Audacious—Notime. Trained by P. T. Catalano. Value to winner, $700; second, $150; third, $100; fourth, $50. Time, 0:24 2-5, 0:49 3-5, 1:14 3-5, 1:42, 1:56 1-5.

Horses	Wgt.	Post	St.	¼	½	¾	Str.	Fin.	Jockeys	Straight
ERA	111	7	4	1¼	1¼	$1^{1¼}$	1^{2}	$1^{1¼}$	Mills	3.20
ESSARE	110	8	10	7¼	4¼	3^{4}	2^{2}	2^{2}	J.Smith	4.00
NEALON KAY	106	5	3	3^{h}	5^{h}	4^{h}	4^{2}	3^{1}	Gilbert	4.45
DADDY NELSON	110	4	11	11¼	$11^{1¼}$	10^{4}	6^{2}	4^{nk}	Stevens	20.45
FAIR DAWN	107	2	1	8¼	8^{1}	7¼	5¼	5^{4}	Robertson	3.65
MOON PHASE	114	10	6	2^{2}	2^{1}	2¼	3¼	6^{nk}	Workman	16.05
LUCK PIECE	105	3	2	10^{2}	9^{h}	9^{h}	9^{1}	7^{4}	Neel	28.50
OVERLOOK	110	11	8	9^{h}	7^{h}	8¼	7^{nk}	8¼	Abel	75.70
EASTER BOY	110	6	5	4^{nk}	3^{h}	5¼	8¼	9^{nk}	Hanford	21.95
PAT CALHOUN	110	9	7	5^{1}	6^{1}	6^{h}	10^{2}	10¼	Guerra	*41.45
BLUE DARTER	105	1	12	12	12	12	11^{10}	11^{17}	West	*
MY BETTY	100½	12	9	6^{h}	10^{1}	11^{h}	12	12	E.Smith	*

*Field.

Two-dollar mutuels paid—ERA, $8.40, $4.70, $3.00; ESSARE, $5.90, $3.70; NEALON KAY, $3.10.

ERA, assuming command going to the first turn, was rated in front, shook off contention from MOON PHASE and had someting in reserve to withstand ESSARE. Latter improved his position on the outside in the final half mile and closed with good energy. NEALON KAY, kept under early pressure, swung to the outside when entering the home stretch, but could not seriously menace the first two. DADDY NELSON, allowed to drop far out of contention, slipped through on the inside at the stretch turn and made up a lot of ground. FAIR DAWN was in close quarters in the early racing. MOON PHASE was used up forcing the early pace. EASTER BOY quit. BLUE DARTER broke very slow.

FOURTH RACE—Six furlongs. Purse, $1,000; claiming. For 3-year-olds and upward. Start good from gates. Won ridden out; place, same. Went to post at 3:37. Off at 3:37½. Winner, Pauline Stable's b. g. (5), by Sun Briar—Pleasant Memories. Trained by S. Judge. Value to winner, $700; second, $150; third, $100; fourth, $50. Time, 0:23 2-5, 0:47 3-5, 1:12 1-5.

Horses	Wgt.	Post	St.	¼	½	Str.	Fin.	Jockeys	Straight
SUN MEMORY	115	7	1	1¼	1¼	1^{2}	1^{2}	Mills	$1.20
BLACK TYRONE	117	2	5	2^{1}	3^{h}	2½	2^{1}	Beishak	20.90
CALGARY KAY	115	6	4	4^{1}	4^{h}	4^{1}	3^{1}	Gilbert	2.30
GAY PARTY	113	3	8	6¼	5^{2}	5^{2}	4^{ns}	Hanford	9.25
DUNLIN'S LAD	115	5	2	5^{nk}	2^{1}	3¼	5¼	Nertney	10.10
BRIGHT BUD	110	1	7	3^{h}	6^{2}	6^{2}	6^{10}	Lewis	29.35
PENCHANT	103	4	6	8	8	7^{2}	7^{4}	Neel	33.55
REDIVIVUS	112	8	3	7¼	7^{2}	8	8	Montgomery	205.45

Two-dollar mutuels paid—SUN MEMORY, $4.40, $3.40, $2.30; BLACK TYRONE, $14.50, $5.70; CALGARY KAY, $2.40.

SUN MEMORY, quickest to get going, raced under slight urging until approaching the home stretch and, kept under pressure thereafter, held BLACK TYRONE safe. Latter, eased back midway of the turn, secured racing room on the inside and finished gamely. CALGARY KAY, forwardly placed, finished stoutly in the final drive. GAY PARTY, shuffled back directly after the start, moved up on the outside, but hung after making a determined effort. DUNLIN'S LAD worked his way out of tight quarters in the first furlong, reached the pacemaker, but tired badly in the closing drive. BRIGHT BIRD finished strong.

FIFTH RACE—Mile and seventy yards. Purse, $1,200; allowances. The Welfare. For 3-year-olds. Start good from gates. Won easily; place, driving. Went to post at 4:05. Off at 4:06. Winner, Mrs. J. H. Whitney's ch. c. (3), by The Porter—Sobrania. Trained by J. W. Healy. Value to winner, $850; second, $200; third, $100; fourth, $50. Time, 0:23 3-5, 0:48 3-5, 1:13 3-5, 1:40, 1:45.

Horses	Wgt.	Post	St.	¼	½	¾	Str.	Fin.	Jockeys	Straight
STEPENFETCHIT	108	2	2	1¼	1^{1}	$1^{1¼}$	1^{2}	$1^{2¼}$	Robertson	$0.40
HAPPEN	110	5	3	2^{2}	2^{2}	2^{2}	2^{2}	2^{4}	Renick	77.60
MY FERGUS	111	4	1	3^{1}	3^{nk}	3^{1}	3^{2}	3^{nk}	Meade	10.30
BROAD. LIGHTS	108	1	4	4^{h}	4^{h}	4^{h}	4¼	4^{1}	Hanford	6.80
BATTERING RAM	113	3	6	7	6^{4}	6^{6}	5^{2}	5^{h}	J.Smith	18.95
KLIPDRIFT	105	6	5	5^{4}	5^{4}	5^{8}	6^{15}	6^{20}	Gilbert	21.50
WESTY'S FOLLY	106	7	7	6^{nk}	7	7	7	7	Mills	54.40

Two-dollar mutuels paid—STEPENFETCHIT, $2.80, $3.00, $2.80; HAPPEN, $23.50, $10.50; MY FERGUS, $3.80.

STEPENFETCHIT, hurried to the front going to the first turn, was slightly restrained while setting the pace, and was under slight urging through the final furlong. HAPPEN forced a good pace and continued stoutly for the final drive. MY FERGUS was unable to threaten the leaders when put to a stout drive in the last half mile. BROADWAY LIGHTS saved ground for the entire trip and was vigorously ridden, but could not reach the pacemakers. BATTERING RAM made up some ground after being slow to get going. KLIP DRIFT was held safe.

SIXTH RACE—One and one-sixteenth miles. Purse, $1,000; claiming. For 4-year-olds and upward. Start good from gates. Won easily; place, driving. Went to post at 4:39. Off at 4:41. Winner, O. Blank's b. g. (4), by Hourless—Martin Bird. Trained by P. Clausen. Value to winner, $700; second, $150; third, $100; fourth, $50. Time, 0:24, 0:49 2-5, 1:14 2-5, 1:40 4-5, 1:47 4-5.

Horses	Wgt.	Post	St.	¼	½	¾	Str.	Fin.	Jockeys	Straight
STONE MARTIN	110	2	3	3^{2}	1^{4}	$1^{1½}$	1^{8}	1^{2}	Gilbert	$2.55
FINNIC	110	1	1	2^{nk}	3^{3}	$2^{1¼}$	2^{1}	2^{h}	Mills	5.45
BUBOLA	107	5	5	$4^{1¼}$	4¼	$3^{1½}$	3^{4}	3^{5}	Robertson	5.60
DEEDIE	109	4	4	6	5½	6	$4^{1½}$	4^{8}	Prior	4.05
BATTY	114	6	6	5^{1}	6	5^{1}	5^{2}	5^{h}	Workman	6.00
MERIDIAN QUEEN	104	3	2	1¼	2^{1}	4^{h}	6	6	Nertney	6.80

Two-dollar mutuels paid—STONE MARTIN, $7.10, $3.80, $2.50; FINNIC, $5.20, $3.10; BUBOLA, $3.50.

STONE MARTIN assumed an easy lead when settled on the back stretch, was given a breathing spell midway of the far turn, then drew out to hold FINNIC safe. Latter, taken back off the early pace, made a stout effort when approaching the home stretch, but was held safe in the closing test. BUBOLA finished with good courage when put to a drive the last half mile DEEDIE was outrun for the entire trip. MERIDIAN QUEEN tired fast after six furlongs. BATTY met with no mishaps.

SEVENTH RACE—One and one-eighth miles. Purse, $1,000; claiming. For 4-year-olds and upward. Start good from gates. Won easily; place, driving. Went to post at 5:12. Off at 5:18. Winner, W. H. Harris' br. c. (4), by St. Germans—Prudish. Trained by E. B. Carpenter. Value to winner, $700; second, $150; third, $100; fourth, $50. Time, 0:24 4-5, 0:50, 1:15, 1:41 3-5, 1:56 4-5.

Horses	Wgt.	Post	St.	¼	½	¾	Str.	Fin.	Jockeys	Straight
BLUE LAW	113	3	2	5^{1}	2^{3}	2^{6}	$1^{1¼}$	1^{8}	Elston	$2.90
KEITH	114	9	6	1^{1}	1¼	1^{h}	2^{4}	$2^{1¼}$	Workman	4.85
MAINSHEET	107	5	5	10	10	6¼	3½	3^{2}	Robertson	13.30
MONOCLE	110	10	8	7¼	7^{nk}	5^{h}	$5^{1½}$	4^{ns}	Meade	11.35
JODPHUR	113	8	7	6^{h}	4^{1}	4¼	4^{1}	$5^{1¼}$	J.Smith	7.00
MAKE BELIEVE	110	7	9	9^{1}	8^{nk}	$7^{1½}$	7^{8}	6^{1}	McAuliffe	6.25
JUDGE CAVERLY	110	1	1	2¼	3^{2}	3^{2}	6^{h}	$7^{1¼}$	Hanford	8.00
REJUVENATION	105	6	10	$8^{1¼}$	9^{h}	9^{2}	8^{8}	8^{4}	Gilbert	44.10
SKIRT	100	4	4	4^{h}	5^{h}	8¼	9^{10}	9^{20}	Osborne	12.45
BLANTON	108	2	3	3^{h}	6^{h}	10	10	10	Guerra	121.00

Two-dollar mutuels paid—BLUE LAW, $7.80, $5.10, $3.80; KEITH, $5.70, $4.20; MAINSHEET, $6.70.

BLUE LAW, racing in his best form, raced to KEITH when midway of the back stretch, wore the latter down when straightened into the home stretch, drew out steadily. KEITH, rated in front and saving ground, held on well after losing command. MAINSHEET, a trailer early, went to the outside and closed stoutly in the final drive. MONOCLE lost much ground at the first turn, came through on the inside during the stretch run and was going gamely at the end. JODHPUR met with early interference and could not reach contention when securing racing room. MAKE BELIEVE was outrun. JUDGE CAVERLY tired. SKIRT and BLANTON had early speed.

COLEMAN WON MATCH.

George Washington University's golf team did not lose 6 to 0 to William and Mary, announced in yesterday's paper. It was 5 to 1. Coleman, of the Colonials, having defeated Water, of William and Mary, 1 up.

GAITHERSBURG MEETS FOE.

The Gaithersburg A. C. will play the Federal Storage nine Sunday, at Gaithersburg. It will be the first game of the season for the Marylanders.

PEEWEES CHALLENGE.

Slane's Peewees would like to arrange games with teams in their class. Call Atlantic 4168-W.

GEORGETOWN CHURCH LEAGUE

The Georgetown Church League will reorganize for the season tonight in a meeting at Peck Memorial Chapel at 7:30 o'clock. It is desired that all teams interested in entering this enterprising loop send representatives.

CARDS PLAY AUTHS.

Indianhead Cardinals and Auths meet Sunday, at Indianhead, Md. The following Saturday the Cards play the Blue Coals and May 15 the Majestic Radio team.

THE STARTING POINT.

The Northern-Kennedy team will gather at 12:30 o'clock Sunday, at Fifth street and Florida avenue northeast. They will play the Galesville Fisherman nine later in the day.

WEAVER WILL FACE BOSTON SOX TODAY

Continued from Page 13.

players to the Red Sox for one Buddy Myer.

Quite needless to note, it is Johnson's ambition to make a clean sweep of the three games with the Red Sox that the Nats may be better fortified for the long siege ahead with the Athletics and the Yankees. He would have preferred playing both games which were postponed here, but if the Nats emerge with another victory tomorrow, he will have been quite gratified at the club's start.

Johnson, however, is not oblivious to the fact that while he is battling the Yankees and Athletics in the next 20 games on the schedule, either one of his accepted rivals will be fattening on the Red Sox, thus his own eagerness to mop up in the Boston games and keep pace in this department.

Help from the other clubes in the circuit against the Yankees and the Athletics is Johnson's aching desire. Over the course of last season the Nats broke even with both the Macks and the Yanks, but the futility of the other clubs against the first and second place teams spelled defeat for the Nats' pennant chances.

Despite the presence of Jimmy McLeod, late of Chattanooga, the Nats have not given up their search for another utility infielder. A deal with a Western club is reported pending, although Johnson would be satisfied to draft Wes Kingdon from Chattanooga. But Kingdon is too great a favorite with the Lookouts.

Johnson is hewing to his pitching program for Saturday and Sunday against the Athletics. Crowder will hurl in Philadelphia on Saturday, with Marberry slated to take the mound on Sunday in Washington.

A welcome addition to the club for the first Philadelphia game will be Joe Cronin, who will replace Johnny Kerr at shortstop on Saturday.

Johnson partially revealed his hand when he chose Lloyd Brown to relieve Marberry yesterday in the sixth inning. Brown may see much duty in relief roles unless his presence as a starting pitcher is imperative.

Buddy Ensor Granted N. Y. Jockey License

New York, April 14 (A.P.).—Lavelle "Buddy" Ensor, veteran jockey who made a brilliant comeback on Southern tracks during the winter, was granted a riding license by the Jockey Club (New York) after 10 years under the ban.

Ensor was suspended a decade ago, bringing a great career to an apparent end. When he applied for a jockey's license this spring the application was tabled by the stewards until an investigation of his conduct was made.

He is expected to ride at the Jamaica meeting, which opens Saturday.

County Title Series Gets Under Way Today

Upper Marlboro, Md., April 14.—Competition in the Prince Georges County boys' high school baseball and girls' volley ball championship series gets under way tomorrow afternoon with sixteen teams in action. Eight schools are to be represented.

In the upper section of the county two double-headers are to be staged, with Hyattsville's baseball and volley ball combinations entertaining Maryland Park teams at Hyattsville and Mount Rainier playing host to Laurel in two games at Mount Rainier.

Upper Marlboro High will visit Brandywine for two games, while Oxon Hill and Baden Agriculture come to grips at Baden in the other twin bill in the southern section of the county.

Play within each of the two groups will continue until each school has met the other twice in home-and-home engagements. The section winners will then fight it out for county titular honors. The baseball champion will represent Prince Georges County in the State series.

Mesmer Named Coach Of Tennis on Hilltop

Fred M. (Freddie) Mesmer, basket ball coach, also has been put in charge of the tennis team at Georgetown University, of which Dooley Mitchell, Washington boy, is captain.

Mesmer played on the G. U. tennis team for three years and, with Emmett Pare, was runner-up in the doubles in the intercollegiates of 1928, at Merion, Pa.

The Hilltoppers open their season today on their new courts when they play host to the Washington and Lee Generals.

THIS MORNING:

Continued from Page 13.

the absence of Joe Cronin in contrast with Johnson's theory to move Bluege to short and play Kerr at third base, his natural position.

Bluege, at short, would have few peers, but Johnson finally decided against the move which might break up two positions to fill one. With Kerr performing well during the last four exhibition games at Cronin's post, Johnson was not eager to transplant him, and he has been rewarded by some nice play on the part of the little infielder, who was included in the White Sox deal last winter as the thirteenth bun in a Baker's Dozen.

Leading Horses and Riders Transfer to Graw Meeting

Special to The Washington Post.

HAVRE DE GRACE, Md., April 14. Everything is hustle and bustle here today, for at 2:30 p. m. Saturday the Harford Agricultural and Breeders Association will officially open the second lap of Maryland's spring "big time" racing with a thirteen-day meeting, which promises to make turf history for this State.

Edward Burke and his associates of the host organizations are offering four $10,000 stakes during the next thirteen days. As a result the owners of every good thoroughbred now in training have shipped here for a try at the lucrative purses.

Race Secretary Joseph McLennan has arranged for excellent seven-race programs daily. He has made up a book that should suit every horseman.

Best of Stables Send Horses To Graw.

Such prominent sportsmen and sportswomen as C. V. Whitney, George D. Widener, Walter J. Salmon, A. C. Schwartz, Admiral Cary T. Grayson, Samuel D. Riddle, Mrs. Graham Fair Vanderbilt, Mrs. Charles Minot Amory, Mrs. Walter J. Salmon, Mrs. Payne Whitney, Mrs. John Hay Whitney, Mrs. John D. Hertz, Ral Parr, Howard Bruce, Leslie E. Keiffer, Slyvester W. Labrot and William Woodward will all show their silks during the session here, thus assuring the meeting of being a success from the outset.

With Hank Mills, Mack Garner, Laverne Fator, Sonny Workman, Jimmy Burke, Albert Robertson, Bill Kelsay, Linus McAtee, Johnny Bejshak, Bill Nertney, Charles Kurtsinger, Pete Walls and George Ellis among the riding colony, the thoroughbreds should be amply cared for.

General Manager Burke reports a big clubhouse reservation, while practically every private box in the grandstand sector has been taken.

New York, Philadelphia, Baltimore and Washington will send daily race specials here via the Pennsylvania Railroad. In addition, the Baltimore & Ohio Railroad will operate daily race specials from Baltimore and Washington. However, the majority of race goers will journey here via automobile, as bus companies of the cities mentioned above will operate a fleet of buses daily.

Plenty of Auto Parking Space.

Race fans who care to motor here will find space for 8,500 automobiles on track property. Excellent roads lead to and from the parking lots, which are within sight of the track, so that no motorist should hesitate in driving here.

All fields at this meeting will be dispatched from the C. M. Waite stall starting gates. These are the same gates which proved so successful last fall and which were used the past two weeks' racing at Bowie.

It is possible to start as many as eighteen horses from the Waite gate that will see service here. This should make for truer starts in all races, especially in the series of $10,000 stakes which are expected to draw capacity fields.

Every train pulling into the siding today unloads horses from every section of the country. In addition, the motor vans are bringing many more and by nightfall it is expected that every one of the 1,300 available stalls here will have an occupant.

Rickard's Former Crew to Promote

Boyton Heads Group to Stage Fights at Yankee Stadium.

New York, April 14 (U.P.).—Five former employes of Madison Square Garden, all trained by the late Tex Rickard, have decided to enter the boxing industry in opposition to the Garden, and stage a series of important, popularly priced matches at Yankee Stadium this summer.

Joe Boyton, who was chief of the Garden's boxoffice for ten years, will head the new organization. Jess McMahon, Tex Rickard's matchmaker, will serve in that capacity. Other officials include Fred Halm, as vice president; Dan Lysat, treasurer, and Frank Ryan, secretary, all of whom were boxoffice men at the Garden.

Col. Jacob Ruppert, owner of Yankee Stadium, said tonight he had not received the new organization's proposition as yet, but he was almost certain he would do business with them if they made a fair offer.

Boyton said the proposition had been handed to Ruppert's secretary, who will give it to the colonel tomorrow. Boyton explained he and his associates were stepping in when the time was "ripe," because of the recent split between the Garden and Col. Ruppert over Yankee Stadium rentals for fights.

The Garden is to build its own fight stadium on Long Island, leaving the Yankee Stadium open for enterprising promoters.

Billy Strickler Stops Linton in 4th Round

Special to The Washington Post.

Newmarket, Va., April 14.—Billy Strickler, of Washington, threw too many fists for Bill Linton, Virginia boy, here tonight and the Capital light heavyweight stopped his foe in the fourth round. Jesse Belt, another District boy, won all the way from Jim Shifflett. The bouts were staged at the Lakeside Arena near here.

BLUE COALS SEEK GAME.

The Blue Coals are looking for an unlimited foe for Sunday, preferably the Dixie Pigs. Call Atlantic 4953-J.

HAVRE DE GRACE RACES BUSSES
Leave
1416 F ST. N.W.
11:15 A. M.
Direct to Track—No Changes
Round Trip $3.00
The CAPITAL TRACTION CO.
NAtional 1075

LOANS HORNING
South Washington, Va.
Diamonds—Watches—Jewelry
Take All Buses 10th St. and Pa. Ave.

Leech to Referee Davis Cup Matches

Stimson Named Honorary Official as U. S. and Canada Clash.

Secretary of State Henry L. Stimson, himself an ardent net enthusiast, will act as honorary referee for the Davis Cup match between the United States and Canada at the Chevy Chase Club April 28, 29, and 30, it was announced yesterday by the United States Lawn Tennis Association.

Abner Y. Leech, jr., former treasurer of the U. S. L. T. A. and long a figure in local tennis, will serve as active referee of the matches, while Lawrence A. Baker, chairman of the tennis committee at the host club, secretary of the U. S. L. T. A. and a motivating spirit behind the rise of tennis interest in Washington, will be in charge of the match arrangements.

Dwight F. Davis, donor of the famous cup and recently retired Governor General of the Philippines, will be among the galleries.

The United States Team, tentatively picked as Ellsworth Vines, Frank Shields, Wilmer Allison, and John Van Ryn, will be captained by Vernon S. Prentice. The Canadian Team, which probably will be made up of Marcel Rainville, Gilbert Nunns, Dr. Jack Wright, and Willard Crocker, will be headed by Garnet H. Meldrum, president of the Canadian Lawn Tennis Association.

COLONIALS MEET TONIGHT.

The Colonial A. C. will meet tonight at 7 o'clock at 910 Kennedy street northwest.

BULL MARTIN WARNED BY REFEREE

Rough Work Out of Ring Is Taboo Monday at Bolling.

THAT belligerent "Bool" Martin must confine his rough and tumble tactics to the squared arena against Clivio Massimo, Italian power boy, at Bolling Field Armory Monday night, was a declaration made yesterday by Referee Billy Jones.

Failing in this, the "Trenton Terror" will be disqualified.

"Martin can get as tough as he pleases on the mat proper," Jones ventured by way of explanation, "but he positively must refrain from scrambling out into the audience.

Must Confine Grappling To Mat.

"I certainly didn't intend cramping Martin's style. But I do insist that he observe certain rules and regulations."

Other scheduled 30-minute subjects, supporting the twin wind-up involving "Don" George and Marvin Westenberg and Karl Pojello and August Benkert, feature Doctor Fred Meyers and Charley Strack and Danny Winters and Joe Vargo.

Tickets may be had at Goldie Ahearn's. Half price for ladies.

Junior Ring Event Draws Nearly 100

Champs in Eight Classes to Be Decided at Boys Clubs April 23-26.

An entry list of nearly 100 boy boxers is expected to accrue in the first junior Golden Gloves boxing championships, to be staged at the Boys' Club April 23, 25 and 26, under the auspices of the District A. A. U.

Championships will be decided in the following weight classes: 60, 70, 80, 90, 100, 110, 120 and 130. The boys will weigh in on the afternoon of the first night's fights and will be allowed a 2-pound margin. No boy will be pitted against a rival who outweighs him by more than 3 pounds.

The meet is open only to boys who have never competed in an A. A. U. boxing championship. There is no entrance fee. Contestants will have to have an A. A. U. registration card, which are free to applicants under 16 years of age.

55 Friends Athletes Are Voted Awards

Athletic awards for the school year were distributed yesterday by Thomas W. Sidwell, principal of Friends School. Fifty-five in all received citations.

GIRLS' LETTERS—Dorothy Green, Taka Debuchi, Mary Ivins, Eleanor Hawley, Cecil Perry, Margaret Thornton, Betty Miller, Charlotte Formad, Elizabeth Robertson, Jane Dulaney.

GIRLS' NUMERALS—Olga Lindgren, Alice Mendenhall, Frances Glover, Aileen Titus.

BOYS' LETTERS.

FOOTBALL—Kent Boyle, Sidney Ulfelder, Gardner Dove, George Elmore, Oliver Hayes, Tom Turner, David Hayes, George McKibbin, Jack Barr, LeRoy Eakin, Louis Titus, Tony Arias.

Honorable mention — Charles Busby, Donald May, Alden Todd, Jose Arias, Robert Perkins, Heartsill Ragon, Kirby Smith.

SOCCER—Whittmore Whittier, Wister Meigs, Lothrop Luttrell, Charles White, Paul Ketchum, Clay Goodloe, Robert Johnson, Norman Bull, William Gwynn, John Johnston.

Honorable mention—Kenneth Morris, Dess Mackay, Robert Crosser.

VARSITY BASKET BALL—LeRoy Eakin, Kent Boyle, Clay Goodloe, Clarence Dodge, Leonard May, Canby Kerr.

Honorable mention—Charles White, Sidney Ulfelder, Tom Turner.

LIGHTWEIGHT BASKET BALL—Lothrop Luttress, Robert Shotwell, Charles Busby, David Hayes, Tony Arias, Dess Mackay.

Honorable mention—William Davis, Louis Titus, Oliver Hayes, Donald May, William Gwynn, Kenneth Morris.

INTERMEDIATE FOOTBALL — Robert Myers, William Cassedy, Ovid Foote, Joyce Speaker, Wilson Compton, Robert Fleming, Robert Pittis, Charles Benedict, Karl Corby, Peyton Evans, William Pittis.

Honorable mention—Jack Reeside, Habersham Colquitt, Peter Park, Robert Simmons, William Wetherspoon.

RACING
Havre de Grace
April 16 to 30 Inclusive
SEVEN RACES DAILY
Special Penna. R. R. train leaves Union Station 12:05 P. M., direct to track. Eastern Standard Time.
ADMISSION:
Grandstand and Paddock $1.50
FIRST RACE AT 2:30 P. M.

BASS TESTS OVERLIN AT PORTNER'S

Baltimore Man Hard Hitter and Experienced Ringman.

KEN OVERLIN, the U. S. S. Idaho middleweight who fought his way into the hearts of local fistic fans last Tuesday when he outpunched Tony D'Alessandro, of Long Island, in eight rounds, is coming back to Portner Arena next Tuesday in one of four all-star bouts on the Day Nursery benefit card.

But Ken faces much tougher opposition this time. His foe will be Sylvan Bass, rugged Baltimore middleweight, who has been campaigning in fast company during the past eighteen months.

Where D'Alessandro suffered from lack of experience, Bass will meet Overlin on even terms, and from what is known of Sylvan's slugging proclivities, Overlin will find his match in practically every respect.

Bass Won From Sergt. Baker.

Bass' most notable achievement during the last few months was a decisive beating of Sergt. Sammy Baker, veteran New York boxer, who has fought the best in the game under 160 pounds. Bass gave the New Yorker one of the worst trimmings of his life though he failed to knock him out.

While he hails from Baltimore, Bass is not popular in his home town, and after having sensed the condition a year or so ago, he transferred his headquarters to Wilmington, Del., along with Sid Lampe, another Baltimorean whom the Monumental City bugs disliked. In Wilmington Bass performed with uniform success and established himself solidly with the cash customers. He also engaged in several bouts in Pittsburgh, meeting among others Pete Zivic.

Bass last showed his wares before a local audience in the summer of 1930 at Fort Washington when he dropped a close decision to Billy Strickler, who also appears on next week's card. The decision was disputed, but Referee Charlie Short declared Syl was guilty of more holding than boxing.

Strickler Battles Finazzo.

Strickler's opponent will be Sam Finazzo, willing young Baltimore middleweight managed by Bill Bandy. Sam shellacked Henry Irving at Portner's to gain considerable popularity. It is likely that Strickler will have a slight edge in the weights, but Finazzo's speed probably will offset this. Incidentally, Strickler's last victory was disputed, that scored over Al Treanor, of Philadelphia, on the Ritchie Coliseum card February 29. Billy is out to nab a clear decision over Finazzo.

GUN CLUB NOTE.

The Washington Gun Club marksmen will meet the Oriole Gun Club of Baltimore tomorrow at Baltimore. The locals are trailing by two victories to three to date and need tomorrow's match to even the scales.

PARK YOUR CAR free in our garage and go to Havre de Grace Races with James. We give you 2 horses daily. Only missed 5 out of 24 at Bowie.

Watch for our announcement in this paper tomorrow morning—$2.75 round trip. PHONE POT. 4811.

Havre de Grace Races
WEEKDAYS, April 16 to 30, Inc.
SPECIAL TRAIN DIRECT TO RACE TRACK
Parlor Car, Dining Car and Coaches
Lv. Washington (Union Station), 12:05 P. M.
Ar. Havre de Grace Race Track 2:05 P. M.
First Race Starts 2:30 P. M.
Returning from Track immediately after Races
Pennsylvania Railroad

"the ball that takes the grunt out of golf"
CONSTRUCTION
All the distance you want built right in the ball ... The secret? ... Super compression due *partly* to a tighter machine winding .. possible because only rubber thread of *purest* para can be stretched so far without snapping.

HOL-HI by Wilson
WILSON-WESTERN SPORTING GOODS CO., CHICAGO, ILLINOIS
New York Boston Denver Los Angeles San Francisco Portland

TECH PLAYS BUSINESS TODAY

Makes Debut Under New Coach

Maroon Nine Minus Russell and Nau, 1931 Stars.

Clash of Eastern and Western Delayed Indefinitely.

TECH HIGH'S ball team, playing for the first time under Coach Foxley, a former Idaho University athlete, sets sail on the heavy seas of the high school series this afternoon, meeting Business High at 3:30 o'clock at Eastern Field.

Tech has yet to play a game this season, having been held back by rained-out dates, the switch in coaches and inability to find suitable practice grounds. The team's chances of success in the first half of the series is virtually nil, since it must struggle along with the services of its two outstanding players, Everett Russell, pitcher and first baseman, and Fred Nau, gustily hitting outfielder.

Business is rated a dangerous team in the scholastic tournament and is highly favored to win this afternoon. The club is reasonably potent at bat and afield and often as not barges out into a hitting spree that most high school teams in this vicinity are unable to stop. The Stenogs have had an active early season, being blessed by fortunate bookings, and are in excellent shape.

Silverman or Garner To Hurl.

Business will play behind the pitching either of Lou Silverman or Jimmy Garner, and probably both. Neither of the boys are particularly strong, but together they make a presentable pitching staff. Tech's pitching selection lies between Turner and Chewning. The team is strongly fortified in catching, having Gormley, Thomas and Crenshaw. The rest of the team reads: Davis, first base; Robertson, second base; Carl Nau, short stop; Wheeler or Williams, third base; Guazza, Bernstein and Hubert, outfielders.

Business will be attempting a .500 average in today's game, since it was bumped off 10-to-5 in its first start, against Central.

Also on the day's card are Western's first game in its new stadium, against Washington-Lee High; Central's set-to with Alexandria High, at Alexandria and Georgetown Prep's game with Bethesda-Chevy Chase, at Garrett Park.

Gonzaga and St. John's will open the Prep School Tennis League at the Monument, at 3:30 o'clock.

The ball game scheduled last Tuesday between Eastern and Western has been indefinitely postponed, after the weatherman thrice made it too chilly to play.

English Setters Win At Bird Dog Trials

A large crowd witnessed the race in the eleventh annual bird dog trials of the National Capital Field Trial Club, which were completed yesterday at Halpin, Md. The dogs were quite evenly matched and many second series heats were necessary before the judges could reach a decision. The three winners in each stake were all English setters.

The novice stake was won by Stevens' Ben Mugym, owned and handled by L. L. Stevens, Quantico, Va. Second went to Betty's Pete, owned by Mrs. William Luke 3d, of Covington, Va., and handled by Ford E. Young, while third went to Jim Beau Dandy, owned by Ballou and Kelly, of Herndon, Va., and handled by F. L. Ballou.

In the puppy stakes, Ginger Sport, owned and handled by G. D. Richardson, Weedonville, Va., won, with Shenvallee Sport, owned and handled by L. L. Stevens, second, and Kid's Major Bell, owned and handled by Dr. Baer, Frederick, Md., third.

Class dogs not placed were the pointer, Col. Manitoba Bill, owned by Peter Q. Nyce ,and the Irish setters, Don Ringgold, owned by Ringgold Hart, and Molly Kelly, owned by Elisha Hanson.

AUTHS WANT GAMES.

The Auths semipro nine will practice today at 5 o'clock on Hoover Playground. It has a diamond for tomorrow and would like to arrange a practice game. It also has a number of open dates. Teams booking are asked to call Manager Sparky O'Brien at Met. 3317. Sunday the Auths travel to Indianhead for a fracas.

CIRO'S VS. WOODMEN.

The Ciro's nine will meet the Woodmen of the World Sunday at 3 o'clock in a practice game on Diamond No. 4.

Minor League Results

INTERNATIONAL LEAGUE.

		R.	H.	E.
Toronto	001 001 000—	2	7	1
Newark	405 010 12x—	13	17	1

Barnes, Liebhart and Stack; Holsclaw and Glenn.

		R.	H.	E.
Buffalo	000 000 400—	4	8	0
Baltimore	000 000 000—	0	3	0

Bergeron and Crouse; Holloway, Smythe and Linton.

		R.	H.	E.
Montreal	000 000 000 0—	0	4	3
Reading	100 000 00x—	7	8	2

Claset and Head; Yerkes and Legett.
Rochester-Jersey City, cold.

AMERICAN ASSOCIATION.

		R.	H.	E.
Milwaukee	000 310 100—	5	11	0
Toledo	000 002 110—	4	8	2

Hillen and Crouch; Bean, Root, Lawson and Henline.

		R.	H.	E.
St. Paul	000 000 000—	0	7	1
Louisville	520 010 04x—	12	12	2

Elliott, Munns and Fenner, Snyder; McKain and Shea, Moore.

		R.	H.	E.
Minneapolis	000 000 002—	2	7	0
Indianapolis	022 000 00x—	4	10	0

Hensick, Miller and Griffin; Berley, Cooney and Angley.

		R.	H.	E.
Kansas City	100 013 200 01—	8	15	1
Columbus	000 000 250 00—	7	17	4

Osborn, Smith, Thomas and Phillips; Fowler, Beckman, Hill and Rensa, Hinkle.

SOUTHERN ASSOCIATION.

		R.	H.	E.
Nashville	000 003 000 0—	3	7	1
Atlanta	000 000 003 1—	4	8	0

Wertz and Gooch; Messenger and O'Connell.

		R.	H.	E.
Memphis	030 000 200—	4	14	3
Little Rock	053 011 10x—	11	16	0

Beck, Granger, Tinsley and Berger; Hughes and Whitney.

		R.	H.	E.
New Orleans	000 000 000—	0	6	2
Birmingham	002 000 10x—	3	8	0

C. Moore, Sundra and Autry; Caldwell and Taylor.

		R.	H.	E.
Chattanooga	110 320 015—	13	23	0
Knoxville	100 100 000—	2	10	2

Barfoot and Bolton, Jilek; Smith, Prince and McAdams.

PACIFIC COAST LEAGUE.

Hollywood, 10; Los Angeles, 1.
Sacramento, 4; Portland, 3.
Seattle, 5; Oakland, 0.

U. S. Scholastic Gun Title Is Won by Western Team

WESTERN HIGH'S rifle team, a frequent winner in mail contests sponsored by the National Rifle Association, earned its most outstanding title yesterday when it was announced that the Georgetown school had won the national interscholastic team championship. A trophy, holdable for one year, goes with the citation.

Central High's team took fourth place, behind Fresno High and the Waller R. O. T. C. Rifle Club, of Chicago. The match was fired prone, kneeling and standing, N. R. A. rules governing. Western won with a total of 2,916.

Individual scores turned in by the Western team were Wilkinson, 588; Grim, 585; Beckham, 581; Parkhill, 581, and Clagett, 581. It was Western's fourth N. R. A. trophy for the year. It was the school's first victory in the national team race. Central won laurels in 1929, but Fresno has garnered the title thrice, in 1926, 1930 and 1931.

Central High's girls team duplicated their last year victory in winning the girls' team championship, with a score of 1,449. It was their fifth consecutive national championship.

In the junior prone biweekly competition Western and Fresno tied for first place.

ALEXANDRIA TRUCK CO. HAS NINE

Firemen to Compete in Unlimited Section.

Special to The Washington Post.

ALEXANDRIA, Va., April 14.—Truck Company No. 1, Alexandria Fire Department, will place a baseball team in the limited class this season, it was decided today at a meeting of members of the company interested in the national pastime.

Wilson Sinclair, local basket ball star, was appointed as business manager of the fire fighters and instructed to see about the use of a baseball diamond here for all games. The No. 1 nine will play ball over the week-ends. M. Evans will act as field captain and M. Sutton as coach.

Players signed are J. C. Snoots, G. Rudd, L. Wrenn, H. Swift, C. McCaffrey, G. Travis, W. Jeffries, R. Boran, H. Langley M. Evans T. McWhorter, B. Baber, L. Scott, H. Scott, W. Scott and G. Newton.

Teams in the unlimited class desiring games are requested to phone Alexandria 998 or 1155.

Fraters Play Two Games This Week-End.

Two games of baseball will be played by the Alexandria Fraters this week-end. Scrivener's club will meet the Nation-Wide Team on Saturday, while on Sunday they will trek to Washington for a contest with the Washington Terminal nine.

The Fraters will be measured for new uniforms at the drill to be held on Hunton Field Friday afternoon at 5:30 o'clock. Coach Cliff Wood asks all players to report.

The Columbia Fire Department nine will hold an important drill on Haydon's Field Friday at 5 o'clock.

Eddie Allen, former manager of the old Dreadnaught Athletic Club, has been signed to manage the fire fighters' ball team. Allen is now arranging several trips.

Central High School Baseball Team will be here Friday afternoon for a contest with the "Twins" at Baggett's Stadium. The game will begin at 3:15 o'clock. Yesterday the Central nine played Washington and Lee High to a tie, 8-all.

Girl's Family Serves Writ Against Carnera

London (Friday), April 15 (A.P.).—The London Daily Mail said today that the family of Miss Emelia Tersini, a British subject, had served a writ on Primo Carnera, Italian heavyweight giant, charging him with breach of promise.

A report that Carnera would marry Miss Tersini on his return to Europe from the United States was published in the London Daily News on March 11, 1930, but it was denied by Carnera and his manager, who were in Minneapolis at that time.

A romance began, the Daily News said, when the heavyweight visited England for a bout with young Stribling, the American boxer.

On learning that Carnera had denied they were engaged, Miss Tersini was quoted as saying:

"Well, Mr. Carnera knows best. We are only friends, anyway."

She was described as of typical Italian appearance, but born in England, where she lived with her uncle, Nani, who kept a restaurant in the West End of London. Her sister, Inez Tersini, was a member of an opera company.

RUSSIA'S OLYMPIC IDEA HAS MERIT

Continued From Page 13.

be struck between work and recreation in the United States. The time was coming, when the boom collapsed, in which play would have been one of the principal occupations of the entire population. There were so many thousand golf courses in the country and more building; no town was so small or poor but that it had its expensive public playing fields and indoor arenas bought and maintained out of the taxes; play directors were as necessary as garbage collectors, and the boy who made the touchdown was a far greater figure than the one who built the best chicken coop or ran the best lathe in the factory.

In the Russian idea, extreme though it is and probably unworkable, the benefits of athletics and industry are neatly combined and the only trick is to convince any people that it is fun to dig the best row of post holes or shovel the quickest and neatest ton of coal in the country. The physical benefits that derive from strenuous sports and severe training also may be obtained from hard manual labor. Football players in their summer vacations have been known to lay pavements and shovel cinders to develop their muscles and strength for football, which seems to be the answer to the idea that only in sport can the rising generation be made physically fit.

CLIFTON BARBERS, NOTE.

The Clifton Barbers-Meridians will meet in front of the barber shop Sunday morning at 11 o'clock to journey to Lorton to meet the Reformatory Team there in the afternoon. Players should bring their uniforms, as the team will dress at Lorton.

PRACTICE SCHEDULED.

A practice will be staged by the Petworth Yorks Sunday morning at 10:30 o'clock, on the Soldiers Home diamond. All players and candidates are requested to be present. For games call Adams 5760-J.

EPISCOPAL IS WINNER ON TRACK

Takes Dual Meet, 74-53, From Eastern High Squad.

EASTERN HIGH SCHOOL'S track team, making its first outdoor appearance of the year, went down to defeat in a dual meet with Episcopal High yesterday at Episcopal. The score was 74 to 53.

Episcopal, by its victory, duplicated last season's stunt of beating the District of Columbia scholastic champions. The winners gained comfortable margins in both sections of the meet—field and track.

Train-Slye Tied for Honors.

Slye and Sprinkle, Eastern's clever all around stars, made most of the competition for the well-seasoned Episcopal crew. Slye garnered 15 points by winning the hurdles and finishing first in the broad jump with a creditable leap of 21 feet 4 inches.

Episcopal's heavy scorers were Bob Train, who tied Slye in pointage by winning the shotput, discus and javelin, and Dodson, who walked away with both sprints.

120-YARD HIGH HURDLES—Won by Slye (Eastern); second, Stouffer; third, Tufts. Time, 0:16 2-5.

100-YARD DASH—Won by Dodson; second, Copper; third, Garnett. Time, 0:10 3-5.

1-MILE RUN—Won by J. Moore (Eastern); second, Handland; third, W. Moore (Eastern). Time, 4:55 1-5.

440-YARD RUN—Won by Rickart (Eastern); second, Parrish; third, Adams. Time, 0:55 3-5.

220-YARD LOW HURDLES—Won by Slye (Eastern); second, Tufts; third, Daniels. Time, 0:26 2-5.

220-YARD DASH—Won by Dodson; second, Copper (Eastern); third, D. Smith. Time, 0:23 3-5.

880-YARD RUN—Won by Nevius; second, H. Lewis (Eastern); third, Shuford. Time, 2:15 2-5.

1-MILE RELAY—Won by Episcopal (Dodson, Garnett, Parrish, Smith).

SHOT PUT—Won by Train; second, Stocker; third, Robinson. Distance, 46 feet 11 inches.

DISCUS—Won by Train; second, Stocker; third, Robinson. Distance, 111 feet 1½ inches.

JAVELIN—Won by Train; second, Calhoun; third, Drake (Eastern). Distance, 156 feet.

POLE VAULT—Won by Sprinkle (Eastern); second, Gooch; third, Bowers. Height, 10 feet 3 inches.

HIGH JUMP—Won by Sprinkle (Eastern); second, Ryan; third place tie between Edmonds and Rankin. Height, 5 feet 6 inches.

BROAD JUMP—Won by Slye (Eastern); second, Sprinkle (Eastern); third, Sherley. Distance, 21 feet 4 inches.

7,000 WATCH LONDOS DOWN POLISH GIANT

Continued from Page 13.

took three overhand rabbit punches that probably flattened his arches. Pinetzki could gain no decisive hold on the slippery titleholder, except a few inconsequential full pelsons, an antiquated holt with which a man couldn't even throw a fit. Londos' speed was proving generally confounding to the heavywitted Pole, who frequently made astigmatic grabs at the air in spots where Londos had crouched a split second before.

Pinetzki secured his most potent hold of the match after about 15 minutes when he maneuvered Londos into a prone position and grabbed the Greek's ankles. Slowly it began to seep through his primordial mind that he could throw Londos about two miles by whirling him around and letting him go. Pinetzki slowly began to rise, still holding Londos' ankles, but Londos reached up with his free hands and tripped the ominous oaf with a terrific crash.

For sustained action the semifinal between Fred Grobmeier and Frank Speer, a couple of journeymen rasslers, put the high priced boys in the background. Grobmeier won in 24 minutes with his hook scissors when Spears gave up.

In the other matches George McLeod dumped Tony DeVito in 17 minutes with a flying scissors; Howard Cantonwine destroyed George Hagen in 22 minutes with a pickem up and setem down holt; George Manich won over Oscar Negri in eleven minutes, and so did Al Baksch over George Kf-yi-yi-atti.

"Tennis," Magazine, Out of Circulation

Tennis, official organ of the United States Lawn Tennis Association, issued its final copy yesterday with the announcement that the magazine will be discontinued.

Economic pressure, brought on by the shrinkage of the investments of the U. S. L. T. A., caused the discontinuation of the magazine. It was formed several years ago with a reading appeal directed at the dub players, rather than officials and topnotchers.

Mack Benches Miller In Favor of Cramer

Philadelphia, April 14 (A.P.).—Marking the second break in the championship cast that started winning pennants in 1929, Connie Mack announced today that Roger Cramer will take the veteran Bing Miller's post at right field in the regular line-up of the Philadelphia Athletics.

Cramer, now serving his second year with the Athletics, displaces a player who had his first trial in the big leagues in 1917 and has served regularly with major league teams since 1921. Bing Miller is now 37 years old, and has played with Washington, St. Louis and the Athletics. He probably will be in the Mack line-up when the team faces left-hand pitching.

FEDS VS. BLUE COALS.

The Federal Storage nine plays the Griffith Blue Coals tomorrow at 3:30 o'clock on the Mount Rainier diamond and journeys to Gaithersburg for another game on Sunday.

Central Defeats Md. Frosh, 14-9

Nau's Triple With Bases Full Clinches Weird Game in 7th.

Central High School's baseball team took advantage of weird play afield by the University of Maryland freshmen and vanquished the yearlings, 14 to 9, yesterday at College Park. Play was halted in the first half of the eighth by darkness.

Both teams pounded the ball, the freshmen outhitting the winners, 15 to 12. Emmett Buscher went the route on the mound for Central, though he was frequently in hot water. The Old Liners used three pitchers, none of whom was impressive.

While Maryland's five errors were only two more than were made by Central, the Frosh committed several errors of omission that hurt.

A triple by Buddy Nau in the seventh with the bases full, put the game on ice for Central. Nau came home on an error.

It was a see-saw game. Central took the lead in the second inning, 2 to 1, but Maryland shoved across four tallies in the fourth to get ahead, 7 to 4. Central pounded Archer and Farrell in the fifth when it counted six runs, to regain the lead, 10 to 7. Maryland scored twice in the sixth to make it 10 to 9.

Central.	AB	H	O	A	Maryland.	AB	H	O	A
A.Ch'ris,ss	4	1	3	2	Karow,3b..	3	1	1	0
Moran,rf..	5	2	0	0	Byrd,3b...	2	1	0	0
W.Bry't,lf.	4	0	3	0	Haydon,ss.	5	2	0	4
Th'pson,cf	4	3	1	0	McAboy,2b.	5	3	4	0
Cooke,c...	4	2	3	0	Wyatt,lf...	4	2	2	1
Raub,3b..	2	1	1	1	Bauer,rf...	4	2	1	0
Keyser,1b.	5	0	9	0	Wantz,c...	0	0	0	0
Nau,2b....	5	2	1	6	P.Ch'ris,cf.	3	1	0	0
Buscher,p.	5	1	0	2	DeVeau,1b.	4	1	2	0
					Wharton,1b	0	0	1	0
Totals.	38	12	21	11	Yowell,c...	3	1	10	0
					R.Bry't,rf.	0	0	0	0
					Archer,p..	2	1	0	1
					Farrell,p...	0	0	0	0
					Love,p....	2	0	0	1
					Totals..	37	15	21	7

Central .... 0 2 2 0 6 0 4—14
Maryland .... 0 1 2 4 0 2 0— 9

Runs—Moran, W. Bryant (2), Thompson (2), Cooke, Raub (3), Keyser (2), Nau (2), Buscher, Hayden, McAboy (2), Wyatt (2), Bauer (2), De Vean, Archer. Errors—Raub, Keyser, Nau, Karow, Haydon, McAboy, Yowell, Archer. Home run—Bauer. Three-base hits—Nau, Haydon, Wyatt. Two-base hits—Thompson, Wyatt, P. Chumbris, De Vean. Stolen bases—W. Bryant, Thompson, Cooke, Nau, McAboy, Wyatt, Bauer. Left on bases—Central, 10; Maryland, 8. First base on balls—Off Buscher, 2; off Archer, 4; off Farrell, 1; off Love, 1. Struck out—By Buscher, 1; by Archer, 1; by Farrell, 1; by Love, 6. Hits—Off Archer, 6 in 4 innings; off Farrell, 2 in 2-3 inning; off Love, 4 in 2 1-3 innings. Hit by pitched ball—By Archer (Cooke). Passed ball—Yowell. Losing pitcher—Farrell. Umpire—Cox.

St. Joe Beaten, 9-8, By Front Royal Stars

Riverton, Va., April 14.—The Front Royal All-Stars opened their season here today with a thrilling ten-inning victory over the St. Joseph team, of Washington, D. C., 9-8. Despite the chilling weather, a large crowd was present. Johnson and Riddick, who twirled for the locals, were touched for 13 hits, while the All-Stars gathered 11 off Taylor and Snyder. Casrotti, with three hits, and Downing, with a homer that drove in four tallies, were the batting stars of the game.

St. Joseph.	AB	H	O	A	All-Stars.	AB	H	O	A
Shapiro,lf.	4	3	3	0	Rid'k,1b,p.	5	1	13	1
Nevitt,1b..	5	2	9	0	Ly.McF'l,3b	5	1	2	1
Berry,cf..	5	3	2	0	La.McF'l,2b	5	2	4	3
Stahl,ss...	5	2	2	5	Jew't,cf,1b.	2	0	1	0
Freschi,3b	4	1	2	2	Casrotti,lf.	5	3	1	0
Radtke,2b.	3	0	2	4	Downing,ss	5	1	4	5
Far'ton,rf.	4	1	2	0	Hines,rf...	3	0	0	0
Shapiro,c.	5	0	7	0	Shirley,c..	5	1	4	1
Taylor,p..	2	1	0	1	Johnson,p.	2	0	0	2
Snyder,p..	2	0	0	0	Armst'g,cf.	1	1	0	0
					Rudacille,cf	1	1	1	0
Totals.	39	13	29	12	Totals..	39	11	30	13

St. Joseph Celtics 1 0 0 2 0 1 4 0 0 0—8
All Stars .... 1 0 0 0 5 1 1 0 0 1—9

Runs—Nevitt (2), Berry (2), Stahl (2), Freschi, Snyder, Riddick (3), Lyle McFall, Jewett (2), Castrotti, Downing, Hines, Berry, Casrotti (2), Downing, Lacy, McFall. Home run—Downing. Two-base hits—Shapiro, Armstrong. Sacrifice hit—Radtke. Stolen bases—Riddick, Lacy, McFall (2), Jewett, Berry. First base on balls—Off Johnson, 1; off Riddick, 2; off Taylor, 5; off Snyder, 6. Struck out—By Johnson, 1; by Riddick, 3; by Taylor, 3; by Snyder, 3. Hit by pitched ball—By Johnson (Farrington). Left on bases—St. Joseph, 6; All Stars, 11. Double plays—Stahl to Radtke to Nevitt; Johnson to Downing to Riddick; Downing to Lacy to McFall to Riddick (2). Umpires—Saffell and Thompson.

TRAVERS TURNS PRO.

Montclair, N. J., April 14 (U.P.).—Jerome D. Travers, who was America's golf king twenty years ago, has been forced by the depression to return to his game as a professional. "Jerry" announced at his home here tonight that he would play in several exhibition matches and possibly make an exhibition tour.

EMERSON NINE CANCELS.

Eastern High's game with Emerson Institute listed for yesterday was canceled. Inability of Emerson to stage a practice session this spring led to the action.

Hitting The Head Pin

By LEWIS F. ATCHISON

FOUR records were broken in the Ladies' Federal League matches rolled last night at the Arcadia. The Agriculture team's 1,520 set was third high for the season, while two Marine pinnettes set new individual set marks for second and third places. Irene Scott turned in a 371 total, the second best set of the year, with Pauline Ford's 368 taking third honors, and her 143 also displacing the old top mark for third high game.

The Marines took two from Interstate, and Agriculture, which had a 523 set, took two from Economics. Due largely to Lucille Young's 346 set, Treasury walloped Interstate twice, while Dorris Goodall's 347 played a big part in Commerce's two-out-of-three win over War. In other matches, the odd game was won by Veterans over War, by Labor over G. A. C., by Commerce Comets over Census, and by G. P. O. over Commerce Juniors.

The Daylight League ended yesterday with the Herald team winning the pot and The Washington Post Press Room second. In matches rolled at Convention Hall, The Post Press Room five had high set of 1,556 and the Star high game of 550. Morris, of the Herald, took high individual honors with his 141 game and 352 set.

Mount Pleasant took high honors in the Masonic League on the Convention Hall drives, having high game of 595 and high set of 1,702. Russell, of Pentelpha, topped individuals with his 143 game, with set honors going to Boss, of Mount Pleasant, 373.

By beating Secretary's Office three games last night at Columbia, Survey won second-half honors in the Interior League, its margin being a single game. Survey had high figures of 544 and 1,626, with Ganna, of the same team, taking individual set honors with a 378. Duke, of G. H. I., had the best game, 148.

MACKEY WITHDRAWS AS DUNCAN COUNSEL

Attorney for E. Wade Ball in Arlington Pleads Rush of Court Cases.

ARLINGTON COUNTY BUREAU OF THE POST.
Tel. Clar. 509. Clarendon, Va.

Capt. Crandal Mackey, former Commonwealth's attorney for Arlington County, announced yesterday that he is no longer counsel for former County Clerk William H. Duncan, who on March 29 waived hearing on a charge of larceny of more than $50 of State funds. He is now out on $5,000 bond for his appearance in the Circuit Court at the opening of the April term on Monday.

In announcing his withdrawal from the case, Capt. Mackey gave as his reason pressing court business which would make it impossible for him to devote his time properly to the details of the case.

Capt. Mackey further says he is associated with former State Senator Frank L. Ball as counsel for Senator Ball's brother, former County Treasurer E. Wade Ball, who is held on a charge of grand larceny of public funds.

Commonwealth's Attorney Lawrence W. Douglas declines to say whether or not the cases mentioned, including that of F. J. Hallock, clerk to the county school board, held on a similar charge, will be presented to the grand jury on Monday.

The Virginia State Corporation Commission has granted a charter to the Triangle Improvement Corporation, with offices located at Clarendon. The maximum capital stock, according to the charter, is $10,000, with the minimum placed at $500.

The officers are: H. L. Woodward, president; G. C. Bean, vice president, and H. B. Ellis, secretary-treasurer. The above-named officers constitute the board of directors.

The commission has also granted an amended charter to the Marcey Brothers, Incorporated, increasing the capital stock from $50,000 to $200,000.

Members of the Ladies' Auxiliary to the Arlington Volunteer Fire Department announce they are holding a benefit card party in the firemen's hall tomorrow evening.

Speaking at the mass meeting held at the Arlington County Courthouse last night under the auspices of the beautification and clean-up committee of the Arlington County Bicentennial Council, Ralph W. Emerson, executive secretary, National Cleanup Campaign Bureau, declared that with the spirit shown by the audience the campaign in this county is assured of success.

County Manager Roy S. Braden assured the committee of the support of the county board and that all the county's road equipment, including force of men, will be at their disposal the week of May 2, when the campaign gets under way.

Reports received from the various committee chairmen, numbering more than 24, showed that much work has already been started, which assures success.

Chairman Stanley H. Williamson announced that announcements will be made from time to time regarding many meetings which will be held in various sections of the county.

Kite Fliers to Vie For Silver Trophy

Contest Will Be Held Tomorrow Afternoon at Anacostia Park.

An added incentive for kite fliers, scheduled to compete tomorrow at Anacostia Park in the District Model Aircraft League's first tournament, is a silver trophy, donated to the league by the Municipal Playground Department through Miss Sibyl Baker, supervisor.

Forty-nine prizes in all will be awarded the winners in four age groups and four classes of kites tomorrow after three hours of competition, to begin at 2 p. m.

The contest has twice been postponed, but the extra time thus allowed fliers to prepare has brightened prospects for a record entry list and excellent performances. Any boy or man residing in the District and adjacent counties of Maryland and Virginia is eligible to compete. Subjuniors, boys of 12 or younger, on April 1, may be aided by their fathers in a special father-and-son division of the meet.

Land Worth $114,000 Purchased at Tax Sale

Montgomery County's annual tax sale, held Monday and Tuesday at the Rockville Courthouse, involved property valued at approximately $114,000, County Treasurer J. Forest Walker announced yesterday. Approximately 1,030 pieces of property were sold for delinquent taxes, most of which was bought in by the county. This was about one-third of the number advertised for sale in January.

According to Walker, this year's sale compares favorably with the sales of 1930 and 1931, when fewer pieces were sold, but about the same amount of property was involved. This was the first year in which the new law requiring advertisement and sale of each individual piece of property instead of entire blocks as heretofore was in effect. The property can be redeemed any time after 60 days and within two years by payment of the sale price and 10 per cent interest.

Home in Flames, 3 in Family Flee

House of J. A. Ballard in Alcova Heights Razed; Loss Is $3,500.

Fire of unknown origin early yesterday destroyed the home of J. A. Ballard, Alcova Heights, Arlington County, causing loss estimated at $3,500.

Discovering their home in flames with the roof about to fall in, Mr. and Mrs. Ballard and their young son, J. A., jr., made their escape through a rear door.

Members of the Arlington Fire Department, who responded, reported that they were helpless as the call was not received until some time after the fire had started. They reported also that after more than 1,200 feet of hose had been laid out one of the new sections burst, causing much delay in making a replacement.

Maryland Park Commission Refuses Rezoning Petitions

Property in Western Suburban District Will Remain in Residential Classification as Result of Body's Action at Meeting Held Here.

Montgomery County Bureau of The Post, 9103 Conn. Ave., North Chevy Chase, Md. Telephone Wisconsin 4205.

Two petitions for rezoning of property from residential to commercial in the western suburban district were disapproved last night by the Maryland National Park & Planning Commission at its meeting in the Tower Building.

Following a hearing at which a delegation of citizens from the neighborhood appeared to protest against the proposed reclassification the commission voted to disapprove the petition of Frank H. Schultz for reclassification of the property now occupied by the Bradford Home School from residential "A" to commercial "D" in order that it might be utilized as a tea room. The school is located at Brookeville road and Taylor street, Martin's Addition to Chevy Chase, Md.

The citizens made it clear that they do not object so much to the tea room, but that they feel that classification as commercial will in the future open the door to any commercial purpose. The owner was represented by Brainard H. Warner, jr., his attorney.

The application for rezoning of lots 21 to 24, block 6, Glen Echo, of Preston C. Daley, likewise was disapproved by the commission.

Permit to establish and operate a cemetery on a tract of land about one-eighth of a mile from Rockville on the Rockville-Potomac road was asked of the Montgomery County commissioners yesterday at their meeting in Rockville, Md. The petition for the permit was filed by William F. Prettyman, attorney for Benjamin R. Parker.

The proposed cemetery would be established on two tracts of land, bounded on the north by the Glen Mill road, one known as the Francis Kilgore Farm, containing about 259 acres, and the other a tract of about 80 acres belonging to Chester Clagett. Both tracts are reached by a private road. Mr. Prettyman, accompanied by Mr. Parker, appeared before the board and asked that a public hearing on the petition be held within 20 days.

The application was referred to the law firm of Whiteford & Cissel, counsel to the county commissioners, for study and an opinion.

Miss A. Madorah Donahue, of the Bureau of Child Care, Department of Public Welfare, Washington, will talk on "Social Consequences of the Depression," and Miss Lavinia Engle, Montgomery County member of the Maryland House of Delegates, will talk on "Proposed Legislative Program for 1933" at a meeting of the Montgomery County League of Women Voters tonight at the parish hall of Grace Episcopal Church, Woodside, Md. Mrs. Herman Wilson, county president, will preside and introduce the speakers. Other matters of interest to women voters will be discussed.

March was the peak month for the Montgomery County Social Service League, which spent a total of $2,912.28 in relief work and other types of cases under its supervision. This includes a total of $1,472 expended in the Emergency Work Bureau, which gave jobs to 325 men.

The new duties devolving upon the league because of the juvenile court recently established in the county, require considerable time from the case workers. The league also conducted a survey of the unemployment situation in the county in cooperation with the Maryland State Conference of Social Work.

GRANGE SEEKS VOTE ON BYRD ROAD LAW

Fairfax Action Asked, but Group Stresses Only an Opinion Is Desired.

FAIRFAX BUREAU OF THE POST.
P. O. Box 245, Fairfax, Va.
Phone Fairfax 166.

The Fairfax County Pomona Grange has been asked by its subordinate, the Providence Grange, of Oakton, to sponsor the necessary petition for a referendum vote on the new "Byrd law" in the county. The resolution of the Providence Grange will be presented to the Pomona at its meeting Monday evening, April 25.

The resolution states specifically that such action is not to be considered as voicing approval or disapproval of the law, but is solely to give each voter in the county an opportunity to express his opinion on the question.

The Byrd law, under which the State highway department will take over the maintenance and construction of all roads in the State July 1, forbidding the local governing bodies to lay a levy for road purposes, provides that voters of any county can hold a special election on whether or not the county shall withdraw and retain its present road system. To hold such an election it is necessary to formulate a formal petition addressed to the Circuit Court of the county and to affix thereto the signatures of 25 per cent of the qualified voters in the county prior to July 1.

The resolution asks that the Pomona Grange furnish the leadership and inaugurate whatever activity may be necessary to insure the referendum on the new road law. It asks that the master of the Pomona appoint as an executive committee for this work one member from each of the five subordinate granges, and that each master of the subordinate grange appoint two members of the local grange to serve with the executive committee.

New Rescue Squad Ambulance Sought

Commissioners' Aid to Be Asked by Group in Prince Georges.

The Prince Georges County Commissioners will be asked to assist in the purchase of a new ambulance for the county rescue squad, it was decided at the regular meeting of the county volunteer fire association.

The Bladensburg unit's ambulance cost only $150, second-hand, while the one in use at Marlboro now was given to the county by Casualty Hospital. A committee consisting of Andrew Gasch, of Bladensburg; W. R. Beattie, of Bladensburg, and V. A. Simmel, of Cottage City, was appointed to confer with the commissioners about aid for the squad.

Training classes for firemen in the county will be held for two weeks beginning April 25 in the District fire-fighting school, it was decided. The classes will be given Monday, Wednesday and Friday nights from 7:30 to 9:30 o'clock. Only 22 members of the association can be accommodated. Inspections of county fire equipment, on the basis of which the $15,000 contributed by the county will be distributed, will begin Saturday, it was announced. T. Weston Scott was appointed to the standards committee to help in speeding this work.

Prince Georges Lawyer Suffers From Gas Burns

Arthur C. Keefer, prominent Prince Georges County attorney and law partner of J. Enos Ray, was slightly burned about the face yesterday when an accumulation of gas in an automatic water heater burned in his home in Mount Rainier. He was treated by his private physician, who said his sight would not be effected.

No damage was done to the house.

Woman Wins $1,000 Crash Damages.

A Prince Georges County jury yesterday awarded Grace Miles, of Laurel, $1,000 for personal injuries suffered in an accident involving two cars said to have been operated for Ward Bros. Garage, in Laurel. Miss Miles was represented by J. Wilson Ryon, and the amount of the award was the full sum asked.

TAKOMA PARK CLUB ENDS FLOWER SHOW

Narcissus Exhibit Winners Announced by Group of Horticulturists.

The seventeenth annual narcissus show of the Takoma Park Horticulture Club closed last night after a two-day exhibit at the Takoma Park Branch of the Public Library. Despite the unseasonable weather the show was a success and the blooms exhibited were in excellent condition.

The following awards were announced:

Class 1—Collection of 24 or more varieties, 3 stalks to a class, each representing five or more types: First, W. T. Simmons; second, Mrs. E. L. Crandall; third, Dr. Edwin C. Powell.

Class 2—Collection of 12 varieties, 3 stalks of each, representing four or more types: First, Mrs. John Guill; second, C. G. Carr; third, none.

Class 3—Collection of 6 varieties, 3 stalks of each, representing three or more types: First, none; second, Roy G. Pierce; third, none.

Class 4—Collection of three or more varieties of newer Narcissi not generally introduced into commerce; 1 stalk of each: First, E. C. Powell; second, none; third, Mrs. E. L. Crandall.

Trumpet Narcissi.

Trumpets or crowns as long or longer than perianth segments.

Class 5—Varieties with yellow or lemon colored trumpets, and perianths of same shade or lighter (but not white), 3 stalks each: First, Col. W. H. England; second, O. E. Sweet; third, E. C. Powell.

Class 6—Varieties with white trumpet and perianth, 3 stalks each: First, W. H. England; second, E. C. Powell; third, Miss Edna Whitehorn.

Class 7—Bicolor varieties, those having white or whitish perianth and a trumpet colored yellow, lemon or primrose, three stalks each: First, W. H. England; second, Edwin C. Powell; third, Miss Edna Whitehorn.

Incomparabilis.

Cup or crown not less than one-third but less than equal to length fo the perianth segments.

Class 8—Yellow shades with or without red coloring on the cup, three stalks each: No first; second, W. H. England; third, Mrs. John Quinn.

Class 9—Bicolor varieties with white or whitish perianth and self-yellow, red-stained or red cup, three stalks each: First, Mrs. E. E. Riley; second, Homer C. Skeels; third, W. H. England.

Barri.

Class 10—Yellow shades with or without red coloring on the cup, three stalks each: First, E. C. Powell; second, H. C. Skeels; third, Mrs. John Quinn.

Class 11—Bicolor with white or whittish perianth and self-yellow, red-stained or red cup, three stalks each: First, Mrs. E. L. Crandall; second, H. C. Skeels; third, Frederick Duehring.

Leedsi.

Class 12—Large varieties; cup or crown not less than one-third but less than equal the length of perianth segments, 3 stalks each: First, W. H. England; second, Edwin C. Powell; third, Roy G. Pierce.

Class 13—Small varieties, 3 stalks each: First, C. G. Carr; second, Miss Edna Whitehorn; third, E. L. Crandall.

Class 14—Poeticus, 3 stalks each: First, none; second, H. C. Skeels; third, F. C. Duehring.

Class 15—Poetaz with white perianths, 3 stalks each. None.

Class 16—Poetaz with yellow perianths, 3 stalks each: No first; second, C. G. Carr; no third.

Class 17—Jonquils: First, Mrs. E. E. Riley; second, E. C. Powell; third, Miss Marjorie Hansen.

Class 18—Seedlings. Dr. E. C. Powell won first, second and third prizes.

Class 19—Single variety with 6 or more stalks: First, Mrs. E. L. Crandall; second, Mrs. John Quinn; third, W. H. England.

Class 20—Vase of more than one variety, 12 or more stalks: First, W. H. England; no second or third.

Class 21—Vase of narcissi with other flowers or foliage: First, John Kurz; second, Marjorie Hansen; third, Mrs. E. E. Riley.

Class 22—Basket of narcissi: First, Mrs. E. L. Crandall; second, Miss Marjorie Hansen; no third.

Class 23—Hyacinths: First, Mrs. E. E. Riley; no second and third.

Class 24—Tulips: First, C. G. Carr; second, W. H. England; no third.

Class 25—Muscari: First, Mrs. John Guill; no second and third.

Class 26—Scillas: None.

Class 27—Pansies: First, Mrs. E. E. Riley; no second and third.

Class 28—Other flowers: First, Mrs. Fred L. Harries; second, Mrs. E. L. Crandall; third, Mrs. John Quinn.

Class 30—Best narcissus in show: Won by Col. W. H. England with an almost perfect speciman of the large golden Spring Glory.

The finest commercial collection shown in the seventeen years of this show was entered by M. Van Waveren & Sons., Inc., of Haarlem, Holland.

Dr. M. B. Waite was awarded honorable mention for the best noncompetitive collection entered by a local grower, and Dr. David Griffiths was also awarded honorable mention for his exhibit, which included almost every variety of narcissi known. This was also a noncompetitive entry.

The show was judged by Erio Van Weaveren, of M. Van Weaveren & Sons, Inc., Haarlem, Holland.

The attendance Wednesday night, when the show opened, and last night was large.

The narcissus show committee chairman was Fred L. Harries, other members of the committee being Ben Y. Morrison, F. C. Duehring, Miss Agnes Carleton, J. Preston Swecker and Mrs. E. L. Crandall. Col. W. H. England is chairman of the general exhibition committee and Joseph W. Wellington is president of the club.

Agents See 45 Gallons Through Door.

William Biscoe was arrested yesterday by Federal dry agents who claim they saw 45 gallons of alleged whisky through the open door of his home in St. Marys County. The agents reported that they were passing the house and looked in an open door. Biscoe was charged with illegal possession before U. S. Commissioner J. Frank Parran, in Marlboro.

LAMOND SUCCESSOR CHOSEN BY COUNCIL

George E. Garrett Elected to Fill Post on Body in Alexandria.

THE WASHINGTON POST BUREAU.
907 Prince St., Alexandria, Va.
Phone Alexandria 523.

The Alexandria City Council yesterday, following its regular off-Thursday executive session, called a special meeting and elected George E. Garrett, of the former Town of Potomac, in the annexed portion of Alexandria, a member of the council, to succeed Clyde C. Lamond, resigned. Mr. Lamond's residence at the time of his election as a member of council was in the annexed territory, and the choice of Mr. Garrett, according to Mayor Edmund F. Ticer, was made to give that territory representation. Mayor Ticer and Councilmen Arthur Herbert and Benedict Weil voted for Mr. Garrett in the election, Councilman Michael T. Dwyer not voting. Mr. Garrett becomes one of the councilmen at large, his term expiring August 31, 1934.

The election by the council of Mr. Garrett means that the governing body now consists of two members elected by popular vote and three chosen by the council, the latter being, in addition to Mr. Garrett, Councilmen Weil and Dwyer, who were chosen to succeed Councilmen Carroll Pierce and Thomas J. Fannon. The terms of Weil and Dwyer will expire August 31 of this year, and Mr. Weil will drop out, Mr. Dwyer having been elected councilman to represent the Third Ward under the newly adopted ward plan.

Mr. Garrett is a surveyor and a member of the city zoning and planning commission. The work of the zoning branch has been virtually completed, and it is expected Mr. Garrett will resign his connection with the planning commission to give his attention to his new duties.

The exercises in connection with the dedication of the George Washington Masonic National Memorial Temple, which will take place in Alexandria May 12, will be conducted by Charles H. Callahan, past grand master of Masons in Virginia and originator of the temple project, with which he has been actively connected since its inception in 1909. Mr. Callahan was designated to have charge of the ceremonies by Harry K. Green, grand master, because of his intimate connection with the work.

A similar honor was conferred upon Mr. Callahan November 1, 1923, when the cornerstone of the memorial temple was laid, James H. Price, then grand master of Virginia, stepping aside in favor of Mr. Callahan, a past master of Alexandria-Washington Lodge of Masons, of which Washington was the first worshipful master.

Other officers of the grand lodge of Virginia, who will participate in the dedication ceremonies are Judge L. C. Padgett, of Independence, deputy grand master; Dr. William M. Brown, Virginia Beach, grand senior warden; Dr. Thomas W. Hooper, of Culpeper, grand junior warden; James M. Clift, Richmond, grand secretary; William S. Pettit, Richmond, grand treasurer; L. P. Harrell, Roanoke, grand senior deacon; C. Vernon Eddy, Winchester, grand junior deacon; the Rev. H. L. Weston, Burkeville, grand chaplain; Oscar J. Adams, Richmond, grand tiler; J. C. Drinard, Richmond, grand pursuivant, and A. W. Baker, Richmond, grand steward.

Dr. Robert S. Barrett, of Alexandria, has been appointed grand marshal of the parade which will precede the dedication ceremonies, and the following past grand masters of Virginia have been appointed to the offices named: W. L. Davis, of Portsmouth; John T. Cochran, of The Plains; Dr. F. T. McFadden, of Winchester, and Dr. A. M. Showalter, of Christiansburg, to carry the "Symbolic Lodge," which will be an exact model of the memorial temple; Maj. Edward N. Eubank, of Newport News, to carry the volume of sacred law; William L. Andrews, of Roanoke, to carry the Book of the Constitution; J. B. Wood, of Charlottesville, to carry the gold pitcher containing corn; E. L. Cunningham, of Richmond, to carry the silver pitcher containing wine, and John S. Bottimore, of Tazewell, to carry the silver pitcher containing oil.

The five Orders of Architecture will be carried by the following worshipful masters of five historic lodges in Virginia: B. L. Odenthal, jr., Norfolk No. 1; Edward H. Cann, Fredericksburg No. 4; T. J. Stubbs, jr., Williamsburg No. 6; Alfred L. Blake, Richmond No. 10, and Dr. S. Nelson Gray, Alexandria - Washington No. 22. Mr. Cann came to Alexandria Wednesday to make arrangements for the participation of his lodge, in which Washington was initiated, in the parade and dedication ceremonies. That lodge will have 100 members in line and will be headed by the Fredericksburg High School Band.

The Fredericksburg lodge is also preparing to entertain the many Masons who will visit that historic lodge. May 13 has been designated as Fredericksburg Day, and members of the lodge will be on duty in the lodge room in Fredericksburg where Washington received his degrees. The regular communication of Fredericksburg lodge will be held that evening, when the Master Mason's degree will be conferred.

In the Alexandria Police Court yesterday, Judge William S. Snow presiding, Rozier Lyons, 20, James Harrison Carter, 23, and Joseph Miller, 22, all colored, were held for the grand jury on a charge that they held up and robbed Samuel Fones, of 711 Wythe street, Alexandria, Tuesday night. Police say the men have confessed. The arrests were made by Sergt. Lawrence Padgett and Policemen Roberts, Bitler and Jones.

Mrs. Elizabeth Brown, of 521 King street, Alexandria, reported to the Alexandria police yesterday that her apartment was broken into and robbed of a gold watch and ring valued at $55.

Second Friday of Novena To Be Observed Today

The second Friday of the annual Novena of Reparation to the Sacred Heart of Jesus at the Monastery of the Visitaton, Bethesda, Md., will be observed this afternoon at 3:30 o'clock. The novena will be observed each Friday afternoon at the same hour until June 3, the Feast of the Sacred Heart.

Sermons will be delivered by the Rev. John K. Cartwright, the Rev. Xavier E. Keenan, S. J., the Very Rev. Edward G. Fitzgerald, O. P., the Rev. James A. Smyth and the Very Rev. J. Francis Tucker, O. S. F. S. The musical program is under the direction of Miss Mary Helen Howe.

EVERY DAY MOVIES

By DENYS WORTMAN

"That's bum logic to have the man get knocked off by a lawn-mower."

THE ONCE OVER

By H. I. PHILLIPS

MARKET INQUIRY.

Q. MR. WITNESS, what Congress would like to know is who is selling stocks short?

A. What I would like to know is, who isn't?

Q. Is there any way we could get the names of those people who are unloading securities in this market?

A. Any telephone book and a copy of "Who's Who in America" would do it, I think.

Q. Do you regard present quotations as representing a fair value of the leading securities?

A. No, but it is the old law of supply and demand.

Q. How does that work out?

A. An investor supplies the stocks and then demands to know why he didn't get more for them.

* * * *

Q. Take United States Steel, for instance. * * *

A. No, thanks; I have all I can carry.

Q. Well, take telephone?

A. All right, just to make conversation.

Q. Do you consider the telephone business has a bright future?

A. Yes, if the public ever starts paying its phone bills again.

Q. What do you think of Consolidated Gas?

A. I don't know anything that can hold a candle to it.

Q. This is an inquiry into market values, not pyrotechnics. Can you tell this committee why General Electric should be selling so low?

A. A lot of people think that the company should have devoted less time to hurling artificial lightning bolts and more time to providing the stockholders with lightning rods.

Q. Have you any idea why the public utilities should have taken such a drop?

A. Only the theory that the song "Dancing in the Dark" was an adverse influence all last year.

* * *

Q. WE are informed that a $5,000,000 pool was formed to stage a bear raid last week. What about that rumor?

A. If any pool had that much money today it would turn bullish by instinct.

Q. What do you think of the advice, "Put 'em away and forget 'em?"

A. I think that in a few years it will be regarded as the forerunner of the greatest memory test in history.

* * *

Q. Do you think there will be a rush to get into the market again?

A. Yes, but not until stocks have gone up on an average of 50 points.

Q. Why will the public wait until that time?

A. It's an old public custom.

* * *

Q. One more question: we wish to identify the people who are responsible for the prolonged bear market. Can you aid us?

A. Only by suggesting that every congressman be given an individual mirror.

HOT CHA-CHART!

"Senator Brookhart again carried into the committee room his big chart of the market's rise and fall."—News item.

Brookhart had a little chart
With levels high and low,
And everywhere that Brookhart went
The chart was sure to go.

He took it to each hearing with
Its zigzag lines galore;
It puzzled Brookhart very much—
And puzzled others more!

"'In other words,' suggested Senator Gore, 'what made the wildcat wild?'"—From a report of the market inquiry.

Why not what made the Walcott wild?

President Whitney, of the New York Stock Exchange, confesses he purchased United Corporation at 50 and still has it at 5. Now we feel much better.

Senator Smoot says it is high time the American people showed some common sense. The same to you, senator, and many of 'em!

Herr Von Hindenburg has won his second election within a month. How many times does he have to get it to retain permanent possession?

(Copyright, 1932.)

Billy O'Dale, 73, Noted Circus Performer, Dies

New York, April 14 (A.P.).—William (Billy) O'Dale, a circus headliner of 35 years ago, died of pneumonia today at Bellevue Hospital. Seventy-three years ago O'Dale was of the age that knew such figures as Orrin Hollis, Homer Hobson, Charlie Fish and William Scholles. He was a bareback rider in the days when the horses jumped through huge paper-covered hoops and dived through rings of fire.

He spent his life with the circus, and was with the old Barnum show, the Sells-Floto and Forepaugh-Sells. At the height of his career he was outstanding for his act with four horses and a somersault from one to another.

Daily Cross-Word Puzzle

ACROSS

1 Confronted
6 Congregated
9 Portion of curved line
12 American aloe
13 Lyric poem
14 Meadow
15 Character of sounds
16 Harvesting
18 Rock-boring tool
20 Prefix meaning "before"
21 Confederate general
23 Narrow beam of light
24 A dense throng
25 Wards off
27 Exist
28 Gainsays
29 One who grants temporary use
33 Mineralized rock
34 Dress
35 Talks familiarly
38 Consumed
39 Appointed
40 Crippled
41 Exhibitions
43 Supervise
45 Clothe
48 Japanese coin
49 To mistake
50 Tedium
51 Terminate
52 That which is woven
53 Prevent

DOWN.

1 Corpulent
2 Since
3 Soldier's drinking flask
4 Perpetually
5 Those who forsake duties
6 Brightly colored eel
7 Paradise
8 A beverage
9 Bring into line
10 Hires
11 Imprisons
17 A father or mother
19 Faded (Fr.)
21 A stripling
22 Preceding period
24 Simulated
26 Reveler
27 Winged
30 Nonagreement
31 Before
32 Soak flax
35 Near
36 A refugee
37 Correct
38 Sour
41 Withered
42 Sea eagle
44 Unite by stitches
46 To petition
47 Title of baronet

YESTERDAY'S ANSWER.

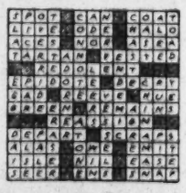

(Copyright, 1932.)

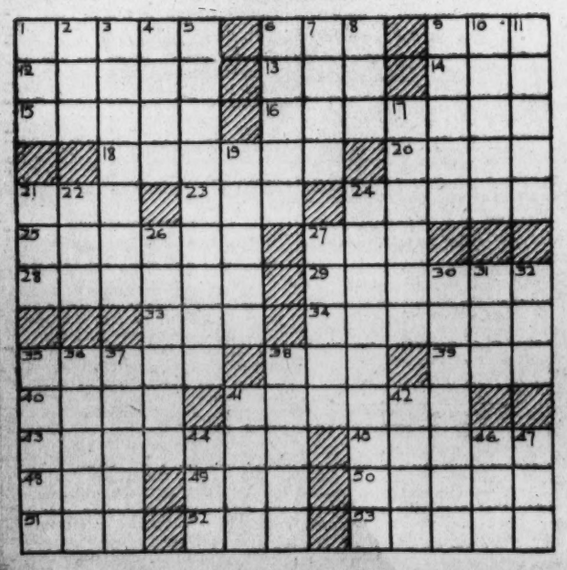

MINUTE MOVIES (All rights protected by The George Matthew Adams Service. Trade Mark Registered U. S. Patent Office.) *By Ed Wheelan*

ED WHEELAN'S MINUTE MOVIE MAGAZINE
INTERESTING AND INSTRUCTIVE FACTS, DATA, NEWS, EVENTS, PLACES AND THINGS LIKE THAT FROM ALL OVER THE GLOBE AND POINTS WEST ~
FOLKS, DID YOU KNOW THAT THE LIQUID CONTENTS OF TWO BOTTLES OF EXACTLY THE SAME SHAPE WITH IDENTICAL LABELS AND MARKINGS MAY BE SO ABSOLUTELY DIFFERENT THAT IT'S JUST TOO BAD ~
CHEMIST
HM-M
PFOO-IE!
SINK
PEACHES ON PARADE
ANNUAL INTERNATIONAL BEAUTY CONTEST IS AGAIN HELD AT BANANA, CUBA, FOR NO GOOD REASON AT ALL
HOW MANY OF YOU KNOW ANYTHING ABOUT NUTS?
HERE IS THE FAMOUS NUT FACTORY AT SCRUBLOOSE, MINN., WHERE 25,000,316 NUTS ARE GIVEN THE WORKS EVERY HOUR EXCEPT ON SUNDAYS AND HOLIDAYS ~
WHOOOOSH
SQUEEE
POWK POWK
AND HERE WE SEE EXPLORER O. O. BILGEWATER WITH A "NORTH POLE CAT" WHICH HE CAPTURED ON HIS LAST DASH TO THE POLE. HOWEVER, HE SOON FOUND THAT THE BEAST WAS TROUBLED WITH B.O. AND HAD TO RELEASE IT ~
A NATURAL WONDER
AT SPAVIN SPRINGS, MO., STANDS THIS WEIRD ROCK FORMATION KNOWN AS "MOTHER NATURE'S FALLEN ARCHES," WHICH IS A MECCA FOR FLAT-FOOTED TOURISTS THE WORLD OVER ~

GASOLINE ALLEY *Don't miss this feature in colors in The Sunday Post.* *And the Bald Eagle Got Sunburned*

IT'S NICE HERE NOW, SQUINT, BUT I'LL BET IT'S HOT IN THE SUMMER.
HOT? IT WAS SO HOT HERE LAST SUMMER THE HENS ALL LAID HARD BOILED EGGS. WHY, I SOLD MY CATTLE RIGHT OFF THE 'RANGE AS BARBECUED BEEF.
4-15
SEE THOSE FENCE POSTS? THEY ALL WARPED THAT WAY LAST AUGUST AN' THAT STREAM BED WAS STRAIGHT AS A PIPE LINE TILL THEN. IT EVEN BUCKLED UP THE ROADS SO WE HAVE TO GO OVER TWO MOUNTAINS NOW TO GET TO TOWN.
YOU DON'T SAY.
AN THOSE HORSES. YOU THINK THEY'RE BAYS, DON'T YOU? THAT'S TAN. THEY WERE ALL WHITE TILL THEY GOT OUT INTO THE SUN ONE AFTERNOON—THAT IS, ALL EXCEPT THOSE TWO PINTOS. THEY FOUND PARTIAL SHADE UNDER A PIÑON PINE TREE.
Reg. U. S. Pat. Off.: Copyright, 1932, by The Chicago Tribune.

BUCK ROGERS, 2432 A. D. *A New Danger* *More strange adventures in full color page every Sunday.* *By Phil Nowlan and Dick Calkins*

I STREAKED AT THEM WITH EVERYTHING THE ROCKET RACER HAD.
QUICK! CLIMB ABOARD! HERE HE COMES!!
GET ALOFT! FULL BLAST!!
COPYRIGHT JOHN F. DILLE CO. REG. U.S. PAT. OFF.
BUT—
TOO LATE!—JUST MISSED 'EM!
A DEADLY BEAM FLICKERED AT ME!
A DISINTEGRATOR RAY! WHAT A SWEET LITTLE THING TO PLAY TAG WITH!—IF KILLER KANE EVER WHIPS THAT ACROSS MY SHOULDERS—
TO BE CONTINUED

BOBBY THATCHER *First Say!* *By George Storm*

I CAN'T KEEP THAT GOOD OLD DOG FROM HOWLING TILL HE KINDA GETS USED TO THINGS ROUND HERE, BUT I CAN SEE HATTIE LOOKIN' OUT THE WINDOW AND SHE'S GETTIN' READY TO PUT HER TWO CENTS' WORTH IN WHEN AUNT IDA GETS HOME...
IF I RUN DOWNTOWN AND CARRY HER PACKAGES HOME I'LL HAVE A CHANCE TO TALK TO HER AND HAVE FIRST SAY....
(Copyright, 1932, by The Bell Syndicate, Inc.)
HERE, AUNT IDA, LEMME HAVE THAT SACKA POTATOES, TOO. SURE, I CAN CARRY 'EM! YOU DON'T WANTA BE CARRYIN' HEAVY PACKAGES LIKE THIS WITH ME AROUND TO DO IT!

THE GUMPS *Follow the Gumps in the Colored Comic Section of The Sunday Post.* *Noises*

WHAT'S THAT? WHO'S THERE? WHO'S THERE- I SAY?
I COULD HAVE SWORN I HEARD SOMEBODY AT THAT DOOR- I THOUGHT I SAW THE KNOB TURN—
AND LAST NIGHT WHEN I WALKED OUT IN THE YARD - A SHADOW CROSSED MY PATH - IT WAS THE SHADOW OF A MAN— AND LATER I HEARD A LOW WHISTLE— IT CAME FROM UNDERNEATH MY CHAMBER WINDOW—
WHO CAN BE PROWLING AROUND? OH - TOM DEAR - I LOVE YOU SO - I FEEL THAT SOMETHING IS ABOUT TO HAPPEN - SOME DREADFUL THING IS HANGING OVER MY HEAD— I HAVE BEEN TOO HAPPY -
Reg. U. S. Pat. Off.: Copyright, 1932, by The Chicago Tribune.

WINNIE WINKLE, THE BREADWINNER *See the Winkle Family in colors in The Sunday Post.* *Signing Off*

Baby Mine
POP SAYS THE MAN NEXT DOOR IS AS RELIABLE AS THE SPEEDOMETER ON A USED CAR.
HONESTLY, WINNIE, I'M AWFULLY SORRY FOR NEGLECTING YOU SO LAST NIGHT, BUT IT WASN'T MY FAULT ALTOGETHER! WON'T YOU FORGIVE ME??
I'M NOT SO SURE!
OH, LET'S FORGET IT AND GO TO A NICE QUIET PLACE FOR DINNER! I WON'T BE A GUEST OF HONOR THERE OR ANYTHING ELSE! IT WILL BE JUST YOU AND I!!
I'M SURE THAT'S YING COLUMBALLEE SITTING OVER THERE!!
-ER- MAY I BORROW YOUR FOUNTAIN PEN AND PENCIL, YING??
CERTAINLY, WINNIE, BUT WHY BOTH OF THEM?
NOW I KNOW YOU WON'T BE SIGNING ANY AUTOGRAPHS AND WE CAN HAVE AN EVENING IN PEACE!!!
APR. 15
Reg. U. S. Pat. Off.: Copyright, 1932, by The Chicago Tribune.

ENTERPRISE SERIAL BUILDING REELECTS

Association Assets Increase $23,521 to Total of $1,344,825.

By THOMAS M. CAHILL.

Reelection of all officers and directors of Enterprise Serial Building Association was announced yesterday following the fortieth annual meeting of the organization. They are: President, James E. Connelly; vice president, John T. Crowley; secretary, James F. Shea; treasurer, G. Percy McGlue. Directors: George I. Borger, Dr. James A. Cahill, jr., Martin A. Cook, Bernard R. Edwards, Maurice Fitzgerald, P. F. Hannan, Ralph A. Judd, M. A. Keane, M. J. Keane, Edward T. Kehoe, Frederick Kraus and P. T. Niland.

The secretary's report showed the association now has assets of $1,344,825.10, representing an increase of $23,521.54 over last year.

The association was organized March 9, 1892, and held its first meeting on April 13, 1892, original officers being: David Murphy, president; James F. Kennan, vice president; James F. Shea, secretary; N. H. Shea, treasurer. Original directors were S. B. Beyer, J. J. Brosnan, William Fegan, Maurice Fitzgerald, William Holtman, J. Harrison Johnson, M. J. Keane, T. T. Keane and John Quinn. Of the foregoing, James F. Shea and M. J. Keane still officiate in their original positions.

Among present officers and directors, five have served more than 25 years and six have been connected with the association more than 15 years. The experience of these officials has aided the association's progress materially. The association has never been compelled to take in any property, has never sustained a loss and never paid less than a 5 per cent dividend. It is now accepting subscriptions to the sixty-eighth issue of stock and its constitution provides for systematic monthly payments on stock.

During the past 40 years the association has always been well managed by conservative men, who, while always striving to extend every reasonable courtesy to borrowing members, have been careful to require ample security for all moneys borrowed, thus properly safeguarding the interests of all the stockholders. With a record of 40 years of successful management, the association looks for a very good year during 1932.

At a recent meeting of directors of Credit & Finance, Inc., of Washington, D. C., the eighteenth consecutive quarterly dividend was declared, payable April 15, as per stock of record April 1.

United Cigar Omits Dividend.

New York, April 14 (A.P.).—The United Cigar Stores Co. of America has omitted the quarterly dividend of $1.50 on the 6 per cent cumulative preferred stock due at this time, it was announced today.

MONEY MARKETS

NEW YORK.

Call money steady, 2½ per cent all day. Time loans steady; 60 days, 2¾@3; 3-6 months, 2¾@3 per cent. Prime commercial paper, 3¾@4. Bankers' acceptances, unchanged.

Bar silver barely steady and ⅛ lower at 27⅛.

LONDON.

Money, 1¾. Discount rates: Short bills, 2⅛@2½; 3 months bills, 2⅛@2¼ per cent.

Bar silver quiet and ⅛ lower at 16½d.

PARIS.

Three per cent rentes, 76 francs 95 centimes. Five per cent loan, 101 francs 55 centimes. Exchange on London, 93 francs 85 centimes. The dollar was quoted at 25 francs 33⅛ centimes.

FOREIGN EXCHANGE.

New York, April 14 (A.P.).—Foreign exchange irregular. Great Britain in dollars, others in cents.

Great Britain—Demand, 3.77½; cables, 3.77⅝; 60-day bills, 3.75.
France—Demand, 3.94⅜; cables, 3.94½.
Italy—Demand, 5.14; cables, 5.14¼.
Belgium—Demand, 14.01½.
Germany—Demand, 23.74.
Holland—Demand, 40.52.
Norway—Demand, 19.39.
Sweden—Demand, 19.09.
Denmark—Demand, 20.69.
Switzerland—Demand, 19.46½.
Spain—Demand, 7.62.
Portugal—Demand, 3.45.
Greece—Demand, 1.28¾.
Poland—Demand, 11.30.
Czechoslovakia—Demand, 2.96¾.
Jugoslavia—Demand, 1.78.
Austria—Demand, 13.99.
Roumania—Demand, 0.59¾.
Argentina—Demand, 25.79.
Brazil—Demand, 6.31½.
Tokyo—Demand, 33.31½.
Shanghai—Demand, 31.12½.
Montreal—Demand, 90.12½.
Mexico City—Demand (silver peso), 34.25.
Note—Demand rates are nominal.

WHEAT PRICE HIGHER ON CROP-LOSS DATA

Heavy Buying Is Resumed; Corn and Oats Gain as Provisions Lose.

Chicago, April 14 (A.P.).—Kansas and Nebraska reports that winter killing of wheat had outdone all records since 1917 swept prices upward nearly 3 cents a bushel late today.

Aggressive buying on the part of houses with connections Southwest became outstanding, and did much to carry the market to the topmost point reached in the last five months. Contributing to the advance were indications of persistent widespread drought, and there was also official notice that Italy would increase her wheat import quota beginning April 26, a factor tending to confirm reports that foreign wheat requirements were increasing.

Profit taking caused reactions at the finish and wheat closed unsettled 1¼ to 1¾ cents net higher for the day, with corn ¼ to ½ cent up, oats unchanged to ⅛-cent advance, and provisions unchanged to 2 cents down.

FUTURES PRICE RANGE.

Wheat.	High.	Low.	Close.
May	62	59⅝	60⅞
May (new)	64¼	62	63¾
Sep. (new)	66⅝	64¼	65⅝
Corn—			
May	35⅜	34	34⅞
July	38½	37¼	38¼
Sept.	40⅜	39¾	40½
Oats—			
May	24¼	23⅝	24⅛
July	24½	24⅛	24⅜
Sept.	29⅛	24¾	25

CASH GRAIN.

WHEAT—No. 2 red, 61½; No. 3 red, 59¼@60¾; No. 2 hard, 61½; No. 2 Northern spring, 60¾.

CORN—No. 3 mixed, 33¼; No. 2 yellow, 34½@35¼; No. 3 yellow, 32½@34; No. 2 white, 35; white, 33½@34.

OATS—No. 2 white, 24¼@24⅜; No. 3 white, 23@24.

COLUMBIA GAS LISTS DIVIDENDS IN STOCK

Company to Pay 25 Cents in Preferred on Common; Represents Drop.

New York, April 14 (A.P.).—A dividend of 25 cents in convertible 5 per cent preferred stock on the common stock of the Columbia Gas & Electric Co. was declared today, payable May 15 to stock of record April 25.

Three months ago the company paid common-stock holders 37½ cents a share in the convertible preferred.

Columbia adopted a policy of paying common dividends in convertible 5 per cent preferred stock instead of cash early this year.

The company paid cash dividends on the common stock at the annual rate of $2 from the time of the 2½ to 1 split-up in April, 1929 to November, 1931 when the rate was reduced to $1.50.

In a statement the company reported that cash on hand exceeds $12,500,000 and that bank loans have been reduced by $6,500,000 since January 1 and now amount to $37,000,000.

Commenting on the company's financial situation, Philip G. Gossler, president, said: "Under ordinary market conditions the company's bank loans would have been liquidated through the sale of securities."

He added that as a result of the recently adopted policy of paying dividends on the common stock in convertible preference stock instead of cash, the company expects to have funds available from earnings during the remainder of this year to reduce bank loans further as well as to meet the single bond maturity of less than $1,300,000 and the construction requirements of the year of less than $9,000,000.

There are no other bond maturities, he said, except a serial issue of $325,000 a year for four years until $1,875,000 in 1935 and $1,469,000 in 1937, and then no more of importance until 1941.

"With two small exceptions aggregating $350,000," Mr. Gossler's statement continued, "none of the subsidiary companies has any bank debt.

"All fixed charges of Columbia Gas & Electric Corporation and subsidiaries, including dividends on all their preferred stocks, were earned more than 1.8 times after depreciation in the year ended February 29, 1932. After deduction of all prior charges, earnings amounted to more than $20.50 per share on the preferred stocks of Columbia Gas & Electric Corporation."

THE MARKETS AT A GLANCE

What the Stock Market Did

	Thur.	Wed.
Number of advances	304	133
Number of declines	196	283
Stocks unchanged	171	214
Total issues traded	671	630

Stocks.

A sharp opening dip sent many issues to new lows, but positive news of the Federal Reserve's credit expansion policy inspired a sharp upturn which carried the entire list to better ground for the close.

Bonds.

U. S. Governments led the general advance in a strong market, which showed the first full range of higher closings since March 22.

Curb.

Insull reports from Chicago unsettled the utilities, but the general list finally followed the lead of the big board.

Grain.

Wheat, corn and oats marched upward on the better tone in stocks, plus continued low-yield reports from the West and the Southwest drought area. Wheat was up 3 cents at the best, but closed only 2 cents over Wednesday on late profit-taking.

Cotton.

The firm advance in stocks and continental inquiry, plus scattered trade buying, wiped out the early reaction and the close was 10 to 12 points higher.

Stock Market Rebounds To Substantial Advances

Prices Forsake Low Levels for Gains in More Cheerful Trading; Lively Short Covering Starts Rise on Leading Issues.

By JOHN L. COOLEY.

New York, April 14 (A.P.).—After an early break through previous resistance points, the stock market took a more cheerful view of things today and swung into a rally that proved to be the best since March 2.

A reassuring statement from Samuel Insull, who said his three big operating companies would not be affected by anything that might befall Middle West Utilities, and some second thoughts on the more aggressive Federal Reserve credit expansion policy provided sparks that touched off lively short covering. The average net gain for 90 stocks was 2.1 points.

Recoveries from the first hour lows were even more impressive. In that period virtually every pivotal issue explored new low territory and in an atmosphere of almost complete despondency Wall Street could not but wonder from what direction relief was to come. However, Mr. Insull's announcement served to lift pressure against utilities, while the remark of Gov. Meyer of the Federal Reserve Board that he was "hopeful" the country could now "hold the line" contributed to better feeling.

Other Groups Stronger.

Also, word got around that other public utility groups were much stronger than the market had believed. A further entry on the asset side of the ledger appeared to be the fact that some of the objectionable features of the revised class banking bill had been removed in committee.

The decline, while it lasted, was sharp, ranging roughly from 1 to 5 points, although this helped guarantee a healthy rally once the tide turned.

American Telephone sold off 4 points to 103, lowest since 1921, only to close ¾ higher at 107½.

U. S. Steel, down 1⅜ to 32¼, finished at 34¼, up ⅝.

Norfolk & Western converted a 5-point loss into a gain of 3 points.

Union Pacific, lower at the worst, closed 3⅛ to the good.

Peoples Gas, after touching 50¼, rallied to 63½. The final price was 60½, a net rise of 8¾.

Miscellaneous issues showing gains of 1 to more than 2 included American Can, Union Carbide, General Motors, Standard Oil of New Jersey, Loew's, North American, New York Central, Baltimore & Ohio, Southern Pacific, General Electric, Allied Chemical and National Biscuit.

Sales increased to 1,689,410 shares.

Money Markets Easy.

Money markets were easy, even if the Federal Reserve Bank did not see fit to change the rediscount rate at this time.

A fair volume of bankers' acceptances came out of hiding and were promptly snapped up.

United States Government bonds, making the largest gains of the year, eloquently announced their reactions to the fresh drive against deflation which, bankers feel, may be decidedly effective if confidence can be spared further jolts while the program is being worked out.

The weekly Reserve Bank statement showed that the system has lost no time in embarking on the large, open-market operations of which Wall street got its first inkling yesterday. Holdings of Government securities rose $100,000,000, or four times the average rate of expansion in the last six weeks. Discounts of the twelve banks were reduced $7,000,000, to a total of $628,602,000, although it is expected that member bank borrowings can now be cut at a more rapid rate.

Money in circulation dropped $35,000,000, a comforting development in view of last week's unseasonal $19,000,000 advance.

Gold stocks were off $18,000,000 in the week ended April 13, which saw considerable uneasiness abroad over the dollar's position, with resultant losses of metal.

FEDERAL BONDS RISE TO NEW HIGH LEVEL

Carrier Issues Stage Gains of 1 to 3 Points; Sales Total $15,232,000.

By VICTOR EUBANK.

New York, April 14 (A.P.).—United States Government bonds soared today and the badly battered low-priced railway lists rallied sufficiently to put a modest plus sign in front of the general averages for the first time since March 22.

All of the Federals climbed to new highs for 1932, gains ranging from 1 to more than 2 points. While the Liberties were stanchly supported, the Treasuries were in the greatest demand. Treasury 3⅛s, 1946-49, jumped more than 10 points on the first sale this year.

Belief that the Federal Reserve System will increase its purchases of Government securities to $75,000,000 a week or more as indicated at Washington yesterday, brought a rush of buying from traders and investors. The advances scored by national loans were the largest in many months.

A demand for speculative carrier liens came into the market near the close of the session and gains of from 1 to 3 or more points were registered by some bonds of Baltimore & Ohio, Canadian National, Canadian Pacific, Chesapeake Corporation, St. Paul, Chicago & Northwestern, Rock Island, Denver & Rio Grande, Erie, Illinois Central, Missouri Pacific, Nickel Plate, Pere Marquette, Frisco, St. Louis Southwestern, Southern Pacific, Union Pacific and Wabash.

The utilities and industrials were comparatively steady, although the averages for both showed minor declines. Armour & Co. loans snapped back for gains after early losses and International Telephones recovered. Postal Telegraphs rallied, but Western Unions sagged.

There was a slightly better tone in the foreign section. Advances were recorded by Brazilians, Australians, Japanese and Roumanians.

The Germans steadied, as did the British and Argentines.

Bonds of Poland slumped, but later recovered part of their declines.

Sales totaled $15,232,000, par value.

Wholesale Food Prices Again Mark New Lows

New York, April 14 (A.P.).—The third record low in the past three weeks has been registered by Bradstreet's weekly food index of wholesale prices, bringing the number down to $1.72 this week.

This is a drop of 1.1 per cent from last week and 25.2 per cent from this week last year.

Britain's Loss in Trade Is Reported Lightest

London, April 14 (A.P.).—Great Britain has suffered less in the general deflation of trade, Walter Runciman, president of the Board of Trade, told the House of Commons today than any other country in the world.

The recently enacted general tariff reduced imports directly by £8,000,000 and indirectly by £16,000,000, he said. While unemployment was increasing in the rest of the world, Great Britain reduced her jobless by 486,000.

Bank Clearings Drop To $4,928,385,000

New York, April 14 (A.P.).—Bank clearings for the week ended April 13 were $4,928,385,000, according to Bradstreet's compilation, 17.2 per cent below the preceding week and 43.9 per cent below last year.

Electric Bond & Share Gets Loans Extended

New York, April 14 (A.P.).—Electric Bond & Share Co. today announced that arrangements had been completed with banks for the extension of loans aggregating $71,250,000 of two of its subsidiaries, maturing later this year, until 1933.

This solves the only important financing problems of this group of companies for 1932.

A bank loan of the United Gas Co. of $21,250,000, which was due next July 20, has been extended to July 20, 1933, and a $50,000,000 loan of the American & Foreign Power Co., due next October 26, has been extended to October 26, 1933.

BANK STOCKS

New York, April 14 (A.P.).—Over the counter market.

BANKS.	Bid.	Ask.
Chase National	32¼	34¼
Commercial	133	141
Fifth Avenue	1350	1450
First National	1425	1525
Manhattan	23	25
National City	39¼	41¼
Public	21	23
TRUST CO.		
Bankers	52	54
Brooklyn Trust	174	187
Central Hanover	116	120
Chemical	29½	31½
Continental	13½	15½
Corn Exchange	47	50
Empire	22	24
Guaranty	261	266
Irving	15¾	17¾
Manufacturers	26	28
N. Y. Trust	61	64
Title Guar & Tr	34	37
United States	1430	1530
INSURANCE.		
Aetna Cas & S	34½	38½
Aetna Fire	23½	25½
Aetna Life	22	24
Agricultural	45	48
Am Surety	14	17
Balt Amer	3	4
Boston	315	340
Conn Gen Life	40	43
Fid & Dep	38	43
Firemen's Ins	7½	9½
Franklin Fire	10¾	12¾
Glens Falls	29	31
Globe & Rut	150	160
Great Amer	10½	12½
Hanover	17	19
Hartford Fire	33½	35½
Home Ins	14¾	16¾
Kansas City	600	800
Mass Bond	20	30
National Fire	30½	32½
Natl Liberty	2½	3½
Nor River	9¾	11¾
Phoenix	40	43
Prov Wash	19¼	21¼
St Paul Fire	102	107
Sun Life	310	410
Travelers	400	500

RUSH PRINTING
EXPERT SERVICE
BYRON S. ADAMS
"I Never Disappoint"

NEW YORK STOCK EXCHANGE TRANSACTIONS OF YESTERDAY

Sales in hundreds	Stock	High	Low	Last	Chg.	Bid
	A					
1	Abitibi P & P pf	4⅞	4⅞	4⅞	— ⅛	4⅝
1	Abra & Str pf (7) (z)	85	85	85		85
39	Adams Exp	3¼	3	3⅛	+ ⅛	3⅛
.20	Adams Exp pf (5) (z)	51½	51½	51½		51¾
3	Addressograph (1)	10¼	10¼	10¼	— ¼	10¼
8	Affiliated Prod (1.60)	8	7½	7⅝	+ ⅜	8
84	Air Reduc (3)	44½	40⅝	44¼	+ 1½	44
112	Alaska Juneau (½)	14⅛	13⅞	14	+ ⅛	14
24	Alleghany	1⅛	1	1⅛		1
4	Alleghany pf $30 ww	2	2	2		1⅞
303	Al Chem & Dye (6)	66	61⅝	65½	+ 2⅛	65¼
3	Al Chem & Dye pf (7)	98	96⅞	97¾	— 1¼	98
7	Allis-Chal Mfg (⅛)	8⅛	7½	7⅞	— ⅛	7⅞
4	Alpha Port Cem (1)	6⅛	6⅛	6⅛	— ⅛	6
2	Amal Leather pf	5⅛	5⅛	5⅛	— ⅛	5
6	Amerada (2)	12¾	12½	12¾	+ ½	12¼
8	Am Bank Note	8⅝	8⅝	8⅝		8½
.70	Am Bank Note pf (3) (z)	34	34	34		30½
7	Am Brake Shoe (1.60)	8⅛	8	8	— ⅛	8⅛
.20	Am Br Shoe pf (7)	69½	68	68	— 2	66
537	Am Can (4)	51¾	48⅞	51⅝	+ 1⅝	51½
1	Am Can pf (7)	105¼	105¼	105¼	— ½	99
1	Am Car & Fdy	4½	4¼	4¼	— ¼	4
.10	Am Car & F pf (7) (z)	22	22	22	— ¼	22
1	Am Chain	2½	2½	2½	— ¼	2½
2	Am Chicle (3b)	26	26	26	+ ¾	26
32	Am Com Alcohol	8¼	7⅝	8¼	— ¼	8¼
1	Am European	3	3	3		3⅛
40	Am & For Pow	4¼	3⅞	4	+ ¾	4
7	Am & F P $7 pf	12⅞	11	12⅞	+ ¾	12
6	Am & F P 2d pf	8	7	7¼	+ ¾	7¼
2	Am-Hawaii S S (1)	4⅛	3¾	3¾	— ⅛	4⅛
1	Am Hide & Leather	1⅝	1⅝	1⅝	— ⅛	1½
2	Am Home Prod (4.20) XD	38	38	38	+ 1¼	38
38	Am Ice (2)	15	12⅞	15	+ 3	14½
38	Am Internat	4¾	4	4¾	+ ½	4½
1	Am Loco	5⅛	5⅛	5⅛	+ ⅜	5¼
3	Am Mach & F (1.40)	14⅛	13½	14½	+ ⅞	14⅝
106	Am Pow & L (1a)	8⅝	6⅞	8¼	+ 1	8⅛
8	Am P & L $6 pf (6)	39⅛	35⅛	39⅛	+ 3⅞	36¾
5	Am P & L $5 pf (5)	33	31⅛	33	+ 1½	34
49	Am Rad St San (.40)	4⅝	4⅛	4⅝	+ ⅜	4½
5	Am Roll Mill	7½	7	7⅛	+ ⅜	7⅛
2	Am Safety Raz (3)	19⅝	17½	19⅝	+ 2¼	18½
.40	Am Ship Bldg (3) (z)	15	14	14	— 1	
20	Am Smelt & R	8⅛	7¼	8⅛	+ ⅛	8⅛
3	Am Smelt pf (7)	48½	48½	48½	+ 1⅛	47
1	Am Smelt 2d pf (6)	29	29	29	— 1	25
3	Am Snuff (3)	28⅞	28⅞	28⅞	— ⅛	28¾
6	Am Steel Fdrs	4½	4¼	4⅜	+ ⅜	4⅜
7	Am Stores (2½b)	33	32¾	33		32½
5	Am Sugar Ref (4)	16	15⅛	16	+ ⅞	15½
1160	Am Tel & Tel (9)	107½	103	107½	+ ¾	107⅜
11	Am Tob (6b)	65⅛	63	65⅛	+ ⅝	66½
2	Am Tob pf (6)	99½	99½	99½	+ ½	99
96	Am Tob B (6b)	70⅞	66⅞	70¾	+ 2⅛	70
7	Am Wat Wks (3)	21	18¾	21	+ 1	20¼
34	Am Wat Wks ctf (3)	19	18	19		19
12	Am Woolen	3	2⅞	3	+ ⅛	2¾
103	Am Wool pf	25¾	22⅞	24¾	+ ⅝	24¾
1	Am Zinc L & S	1⅝	1⅝	1⅝	— ⅛	1⅝
63	Anaconda	5⅝	5⅛	5⅜	+ ⅛	5⅜
3	Anchor Cap (2.40)	12	11⅞	11⅞	— ⅛	11⅞
1	Andes Cop	2⅛	2⅛	2⅛	— ⅛	2⅛
3	Armour Del pf (7)	34¼	34¼	34¼		34
12	Arm Ill A	1⅛	1	1		1
1	Arm Ill pf	8	8	8	+ ⅜	7¾
3	Art Metal Con	5	5	5		5
1	Assd Dry Gds 1st pf (6)	32¼	32¼	32¼	— ¾	33
4	Assd Dry Gds	4⅛	4	4		4
3	Assd Dry Gds 2d pf (7)	23	22½	22½	— 2½	22⅝
161	Atch T & S F (2½g)	45	39⅝	44⅜	+ 2⅝	44⅛
3	Atchison pf (5)	64	58½	64	+ 4⅛	58⅝
2	Atl Cst Line (4)	15	15	15		15
13	Atlantic Ref (1)	9½	9	9½	+ ½	9
15	Atlas Pow (2)	10	10	10		11⅛
2.40	Atlas Pow pf (6)	62½	60½	60½	— 2	60
279	Auburn Auto (4a)	48⅛	44	47½	— 1¼	47⅞
10	Aviation Corp	2⅝	2⅝	2⅝		2⅝
	B					
3	Baldwin Loc	3⅝	3½	3½	— ⅛	3⅝
.20	Bald Loc pf (z)	12½	11½	12½	+ 2	13¾
74	Balt & Ohio	9⅝	8⅛	9⅝	+ 1⅜	9⅝
11	Balt & Ohio pf	13½	11½	13½	+ 1½	13
.50	Bamberger pf (6½) (z)	82	81	81⅛		80¼
4	Barnsdall new	4⅛	4	4⅛	+ ⅛	4
.10	Bayuk Cigar (z)	7	7	7		7
30	Beatrice Cr (4)	23⅝	22½	23⅝	+ ⅜	23
41	Bendix Aviat (.60)	7½	6⅝	7½	+ ⅜	7⅜
16	Best & Co (2)	14⅝	13⅛	14⅝		13½
89	Bethlehem St	14	12½	14	+ 1	13⅞
4	Beth St 7% pf (7)	39¼	38⅛	39¼	— ½	39¼
1	Blaw-Knox (½)	5⅝	5⅝	5⅝		5⅛
6	Bohn Alum	8¼	8⅛	8¼	— ½	8⅛
4	Booth Fish	⅛	⅛	⅛		
86	Borden (3)	32⅜	30⅝	32⅛	+ 1	32
13	Borg-Warner (1)	6⅜	6⅜	6⅜		6⅜
41	Briggs Mfg (1)	5⅜	5⅛	5⅜	+ ⅜	5¾
2	Briggs & Strat (1)	7⅜	7⅜	7⅜		7⅜
2	Brockway Mot	⅜	⅜	⅜		⅜
38	Bklyn-Man Tr (4)	37⅞	34¾	37⅜	+ ⅞	37
1	Bklyn-M Tr pf (6)	63¾	63¾	63¾	— ¾	63⅝
5	Bklyn Un Gas (5)	68	66	68	+ 2⅞	70
6	Brown Shoe (3)	32½	32	32½		32¾
.60	Brown Sh pf (7) (z)	111	111	111	— ½	111
1	Brunswick-Bal	1⅞	1⅝	1⅝	— ⅜	1¼
3	Bucy-E cvt pf	5⅛	5	5⅛		5⅛
3	Budd Mfg	5⅛	5	5⅛		5⅛
4	Budd Wheel	2⅛	2⅛	2⅛		2⅛
1	Bulova Watch	1⅛	1⅛	1⅛		1¼
29	Burr Ad Mch (.60)	7⅞	7⅛	7⅞	+ ⅛	7⅜
5	Bush Term (2½)	16⅝	16⅛	16⅝		16½
.60	Bush T 7% deb (7) (z)	42	38	39⅞	— ⅛	38½
25	Byers Co	8⅞	7½	8⅛	+ ⅛	8½
	C					
8	Calif Pack	6⅜	6¼	6¼	+ ⅛	6¼
4	Callahan Z-Ld	¼	¼	¼		¼
5	Calumet & Hec	2	2	2		2
2	Canada D G Ale (1.20)	7¼	7	7	— ¼	7½
87	Canad Pac (1¼)	13⅜	12¾	13⅛	+ ⅛	13
1	Cannon Mills (1.60)	15¾	15¾	15¾		15½
1	Cap Admin A	3¼	3¼	3¼	+ ¼	3
297	Case (J I)	29½	26¾	29	+ ½	28⅞
.20	Cavan-Dob pf (z)	8	8	8	— 7½	8
1	Celanese	2½	2½	2½		2⅝
.10	Celotex pf (z)	3½	3½	3½		3⅛
1	Central Ag (1½)	10	10	10		9⅞
24	Cerro de Pas (1)	6⅛	5⅞	6⅛	+ ⅛	6
5	Certain-teed	1⅜	1⅜	1⅜	— ⅛	1⅜
4	Checker Cab	5	4⅞	5	— ⅛	4⅞
95	Ches & Ohio (2½)	13⅞	12⅛	13⅝	+ 1⅛	13
5	Ches Corp (3)	8⅛	7	8⅛	+ 1⅛	8¼
12	Chic & N W	5	4⅛	5	+ ⅛	5
2	Chic Gt West	1⅞	1⅞	1⅞		1⅞
9	Chic Gt W pf	6	5	6	+ ⅛	6
9	Chi M St P & P	1⅜	1¼	1¼		1⅛
19	Chi M St P & P pf	2	1⅞	2		2
5	Chic Pneu T	2½	2⅜	2⅜	— ⅛	2⅜
2	Chi Pneu T pf	4	3⅞	4	— ⅛	3
7	Chi Rk Is & P	5	4½	5	+ ⅛	5
1	C R I & P 6% pf	7	7	7	+ ⅛	7
1	Chick Cot Oil	6	6	6		6
87	Chrysler (1)	9⅛	8⅝	9	+ ⅜	9
30	City Ice & F (3.60)	16⅜	15	16⅜	+ 1⅜	16¼
.30	City I & F pf (6½) (z)	55	55	55		55
26	City Stores	½	⅜	½		⅜
2	Cluett Pea (2)	10	10	10	— 3¼	10½
290	Coca Cola (8b)	101¼	95¼	101	+ 1¼	100¾
6	Coca Cola A (3)	48	47⅛	48		48
10	Colgate Palm (2½)	23⅝	22⅝	23⅝	+ ⅜	23¼
1	Colgat Palm pf (6)	78	78	78	— 1	78¼
14	Coll & Aik	5⅛	5	5		5⅛
2	Col Fuel & Iron	4½	4¼	4½		4⅜
163	Colum G & E (1⅛f)	8⅝	7⅝	8⅝	+ ⅜	8¾
7	Col G & E pf A (6)	57	54	57	+ 6½	53
50	Columb Car (3)	27⅜	25	27⅛	+ ⅜	27¼
3	Coml Credit (1)	8⅛	8	8⅛		8
.10	Com Cr 1st pf (6½) (z)	60	60	60		59
1.30	Com Cr pf (1¾) (z)	16	15¾	16		16
1	Com Invest Tr (2)	17¼	17¼	17¼	+ ⅛	17
1	Com Inv Tr 7% pf (7) (z)	97	97	97	— 1	98
1	C Inv Tr 6½% pf (6½) (z)	91	91	91		90
69	Coml Solv (.60)	6⅛	5½	6	+ ⅛	6
126	Comwlth & So (.30)	2⅜	2¼	2⅜	+ ⅛	2⅜
4	Comwlth & So pf (6)	46	46	46	— 1	46
1	Conde Nast	7	7	7	— 1½	6
1	Congoleum Na (1)	8	8	8		8
.90	Con Cig 6½% pfww(6½)(z)	39⅞	37	37		37
2	Cons Film pf (2)	7	7	7		7⅛
291	Consol Gas (4)	52½	48⅜	52⅛	+ 1⅜	52
3	Consol Gas pf (5)	83	82	83	+ 1⅛	82⅜
5	Cons Laundries (1)	7	6⅞	7	+ ⅛	6⅛
60	Cons Oil	4⅞	4⅛	4⅜	+ ⅛	4½
6	Consol Text	¼	¼	¼		¼
1	Container A	1	1	1		1
3	Cont Baking A	3⅛	3⅛	3⅛	— ⅛	3⅛
4	Cont Baking B	⅛	⅛	⅛		⅛
9	Cont Baking pf (8)	31⅛	29½	31⅛	+ ⅝	31¾
83	Conti Can (2½)	29⅜	27¼	29⅜	+ ⅜	29
1	Cont Diam Fib	3	3	3		6¼
26	Conti Ins (2.40)	15	13½	15	+ 1⅛	14½
13	Conti Motor	1⅛	1	1		1
35	Conti Oil Del	5⅛	4⅞	5⅛	+ ⅛	5
1	Conti Shares	⅜	⅜	⅜		¾
36	Corn Prod (3)	32	29¼	31½	+ ⅛	30¾
2.40	Corn Prod pf (7) (z)	106	104	104	— 2	104
1	Coty	3	3	3		2⅞
10	Cream of Wheat	19½	19¼	19½	+ ½	19
2	Crex Carpet	17¼	17¼	17¼	— ⅜	16¾
1	Crown Cork (1.20)	10	10	10	— ⅛	9⅛
1	Crown Cork pf (2.70)	20	20	20	+ ⅜	19¼
2	Crucible Steel	11⅛	11	11⅛	— ⅛	11⅛
.30	Crucible Stl pf (7) (z)	24	23½	23½	— 1⅞	23
2	Cuba Co	¾	¾	¾	— ⅛	½
.40	Cuba R R pf (6) (z)	16	13	14	— 3	10
8	Cudahy Pack (4)	29	28⅞	29		29¼
1	Curtis Pub (2)	16	16	16	+ 1	15
86	Curtiss-Wright	1⅛	1	1⅛		1
.30	Cushman 7% pf (7)	78¼	78¼	78¼		78
1	Cutler Ham	6	6	6	— ⅝	5
	D					
1	Davison Chem	2½	2½	2½	+ ½	2⅜
1	Deere & Co pf (1.40)	8	8	8	+ ⅛	8
1	Del & Hud (9)	52	50¼	52	+ ⅛	58
16	Del Lack & W	12½	11⅞	12½	+ ½	12
2	Den R G & W pf	3	3	3		2½
2	Detroit Ed (8)	84	83¾	84	— ¾	83
7	Diamond Mat (1)	12⅞	12⅛	12⅞	+ ¼	12⅞
1	Diam Mat pf (1½)	23½	23½	23½	+ ¼	23½
64	Dome Mines (1)	8⅝	8	8⅝	— ¼	8⅝
1	Dominion St (1½b)	14⅞	14⅞	14⅞	— ¼	14⅞
1	Dresser A (3½)	17	17	17		17
110	Drug Inc (4)	37⅛	33⅜	37	+ 2⅛	36⅞
2	Dul S S & A pf	¼	¼	¼		
680	Du Pont de Nem (4)	33⅞	31½	33⅜	+ ⅛	33¼
10	Du Pont deb (6)	90⅛	89¼	89¾	— 1¾	89¼
	E					
4	Eastern Roll	2¼	2	2¼	+ ¼	1⅛
61	Eastman Kod (5)	62⅜	59¼	61⅜	— 1⅛	61¾
.60	East Kod pf (6) (z)	117¾	117½	117½	— 1½	111
2	Eaton Mfg (½)	4½	4½	4½	+ ¼	4½
21	Elec & Mus	2⅝	2½	2⅝		2⅝
86	Elec Auto-L (4)	16¼	14⅛	15¾	+ ⅜	15⅛
117	El Pow & Lgt (1)	7⅛	5¾	6¾	+ ⅜	6⅞
4	El P & L $6 pf (6)	20½	19⅝	20		21
1	El P & L pf (7)	26½	25	26½	+ 2¼	25
25	Elec Stor B (3)	18⅝	17⅝	18⅝	+ 1⅛	18
2	Eng P S $5½ pf (5½)	40	39⅛	40	— ⅜	40¼
2	Equit Office Bds (2½)	16⅜	16⅜	16⅜		16⅜
24	Erie R R	4⅜	3⅞	4⅜	+ ⅛	4¼
11	Erie 1st pf	4⅞	4½	4⅞	+ ⅜	4
1	Eureka Vac Cl (2g)	5½	5½	5½	— ⅛	5
	F					
.20	Fed L & T pf (6) (z)	45	45	45	+ 3	43
2	Fed Screw	1⅛	1	1	— ⅛	¾
2	Federated D St (.48g)	10¼	10	10	— ¼	10¼
.20	Fid P Fire Ins (2.80)	15⅛	14¾	15		15
.20	Fifth Ave Bus (.64) (z)	8	8	8	+ 1⅛	6⅝
.10	Filene's Sons pf (6½) (z)	80	80	80	— 6	80
2	Firestone T & R pf (6)	50	50	50	— 1	49
8	First Nat Stores (2½)	42⅞	41⅞	42⅞	+ ⅞	42¾
1	Fisk Rubber	⅝	⅝	⅝	— ⅛	¾
1	Florsh Sh pf (6) EX	82½	82½	82½	+ 4	82
2	Food Mach	5	4½	5		4⅛
1	Foster Wheel	5⅛	5⅛	5⅛	+ ⅛	5¼
1	Foundation	1½	1½	1½	+ ½	1½
6	Fox Film A	2⅛	2⅛	2⅛		2⅛
.20	Frank Sim pf (7) (z)	50	50	50	— 8	
11	Freeport Tex (2)	15	14	15	+ ⅞	14¾
	G					
1.50	Gamewell (1) (z)	7⅜	7⅛	7⅛	— ⅝	7
21	Gen Am Tank (4)	18½	16½	18½	+ 1½	18
8	Gen Asphalt (1)	8⅛	7⅛	8⅛	+ ⅛	7⅛
6	Gen Bak (2)	13	11⅞	13	+ 1	12½
.30	Gen Cable pf (z)	7⅞	7⅛	7⅛	— ⅜	7
2.80	Gen Cigar (4)	29	28½	28½	— ¼	29½
238	Gen Elec (1)	15⅞	14⅝	15⅞	+ ⅞	15⅝
21	Gen Elec spl (.60)	10⅞	10⅞	10⅞		10⅞
86	Gen Foods (3)	34	32½	34	+ 1	33¾
8	Gen G & E A (6⅜f)	1⅛	1⅛	1⅛		
20	Gen Mills (3)	30⅛	28½	30		30⅛
1	Gen Mills pf (6)	85½	85½	85½	— ½	85
713	Gen Motors (2)	12⅛	10⅞	12	+ ⅞	11⅞
8	Gen Motors pf (5)	67	66	67		67⅛
29	Gen Out Adv	4	3⅞	4		3⅞
1	Gen Out Adv A	5½	5½	5½	+ ⅜	5
4	Gen Pub Serv	2⅛	1¾	2⅛	+ ¼	1⅞
11	Gen Rail Sig (3)	15	13⅛	15	+ 1⅛	14⅛
1	Gen Real & Ut	⅜	⅜	⅜		⅜
1	Gen Real & U pf	11	11	11		10⅞
.80	Gen St Cast pf (z)	8	8	8	— 1	8
2	Gen Thea Eq	¼	¼	¼		⅛
188	Gillette Saf R (¼g)	18⅜	16⅜	18	+ ⅞	18
2	Gillette cv pf (5)	54	53	54		53½
4	Glidden Co	4⅛	4⅛	4⅛	— ¼	4⅛
5	Gobel (Adolph)	4⅛	3⅞	4⅛	+ ⅛	4
33	Gold Dust (1.60)	12⅜	11⅞	12⅜	+ ¾	12½
1	Gold Dust pf (6)	90	90	90		90
4	Goodrich	3	2⅞	3		2⅞
10	Goodyear T	10	9½	10	+ ⅛	10
2	Goody T 1st pf (7)	33	33	33	— 1¼	33
8	Goth Silk H	8⅞	8⅜	8⅞		8⅞
.60	Goth Silk H pf (7) (z)	61	61	61	+ 1	59
17	Graham-Paige	1⅜	1¼	1⅜		1¼
1	Granby Con M	4	4	4	+ ⅛	3¾
2	Grand Un pf (3)	25½	25	25½	+ ½	25
9	Grant (W T) (1)	24	23½	23½	— ¾	23¾
5	Gt No Ir Ore ctf (2)	8	8	8		8¼
19	Gt No Ry pf (2)	11	10	11	+ 1	10¾
1.70	Gt West Sug pf (7) (z)	64	63⅝	64		64
13	Grigsby-Grun	⅝	½	½	— ⅛	½
	H					
4	Hahn Dept St	1	1	1	— ⅛	1
5	Hall Print (1.20)	8½	8½	8½	— ⅛	8⅜
.40	Hanna pf (7) (z)	62	61	61	— 1	61
1	Hartman B	¾	¾	¾	— ⅛	
1	Helme (G W) (5)	68	68	68	— 1⅜	67¼
.10	Helme pf (7) (z)	126	126	126	— 2	126
.80	Hercules Pow pf (7) (z)	87	87	87		85
7	Hershey Choc (6)	64⅞	62	64⅞	+ 1⅛	64½
1	Hersh cvt pf (5b)	69¼	69¼	69¼	+ 1¼	69
1	Holland F (1)	9½	9½	9½		9½
10	Homestake M (8.80b)	120½	118	118½	— 5¼	118
4	Houd-Her B	2¼	2	2¼		2⅛
8	Household F pf (4.20)	49	45⅛	45⅜	— 3¾	45
20	Houston Oil	14½	12½	14	+ 1¼	13½
11	Houston Oil new	3	2⅞	3	+ ⅛	2⅞
6	Howe Sound (¾g)	6⅛	6	6		5⅞
11	Hudson & Man (3½)	17⅜	17¼	17¼	— ½	17¼
3	Hudson Mot	4⅛	4¼	4¼	+ ⅛	4¼
7	Hupp Motor	2⅛	2	2⅛		2
	I					
48	Illinois Central	10⅛	9½	10⅛	+ ⅜	10¾
.10	Ill Central (4) (z)	25	25	25	+ 2	23
2	Illinois Central pf	15⅝	15⅝	15⅝	— ⅜	16
1	Indian Refin	1	1	1		1
17	Indust Ray (4)	27¼	25⅝	27		27
5	Inger Rand (3)	21⅜	20	21⅜	+ 1⅜	20¼
2	Inland Steel (1)	15	14⅞	15		15
2	Inspirat Cop	2	2	2		2
2	Insuransh (Del) (⅛b)	6⅛	5⅜	6⅛	+ ⅜	6¼
2	Insuransh ct (Md) (.28)	2⅛	2⅛	2⅛		2⅛
8	Interb Rap Tr	7⅛	6⅛	7⅛	+ ⅛	7¼
2	Interlake Ir	2⅛	2⅛	2⅛		2⅛
56	Int Bus Mach (6)	86½	80½	85	+ 2¼	84½
2	Int Carrier Ltd (.22½g)	2	1⅞	1⅞	+ ⅛	1⅞
2	Int Cement (2)	8	7⅜	7⅜	— ⅜	8
3	Int Comb E	¾	¾	¾		¾
6	Int Comb E pf	8	6⅜	8	+ 1⅜	8
35	Int Harvest (1.80)	19⅜	17½	19⅜	+ 1⅛	19⅜
2	Int Harvest pf (7)	96	95	96	— 1½	94
15	Int Hydro-El A (2h)	6	5⅜	6		5⅛
65	Int Match ptc pf	1	⅞			
64	Int Nick Can	6⅛	5⅜	6⅛	+ ⅜	6
1.50	Int Pap 7% pf (z)	4¼	4	4¼	+ ⅛	4⅛
1	Int Pap & P A	1	1	1		1
1	Int Pap & P C	¼	¼	¼		
3.10	Int Pap & P pf	4	3½	4	+ ⅛	3½
.10	Int Ry C Am (z)	2	2	2		2
2	Int Salt (2)	15	15	15		15
10	Int Shoe (3)	32¼	30⅜	38	+ ¾	38
4	Int Silver	17	15⅞	17	+ 1	16⅛
184	Int Tel & Tel	5½	4⅛	5⅛	+ ⅛	5⅛
3	Interst Dept St	3	3	3		2¾
1	Island Crk C (3)	10⅛	10⅛	10⅛		10⅛
	J					
6	Jewel Tea (4)	25⅛	25	25	— ½	25
26	Johns-Manville	11½	10¼	11⅛	+ ⅜	11
	K					
.10	Kan C Pow pf B (6) (z)	91	91	91		91
12	Kayser (J) (1)	6⅛	5¾	6⅛	+ ½	6⅛
9	Kelly-Spring	1⅛	1⅛	1⅛		1⅛
2	Kelsey-Hay Wh	1⅜	1⅜	1⅜	+ ⅛	1⅜
29	Kelvinator	6⅜	5⅛	6⅛	+ ⅜	6
24	Kennecott	6	5⅜	6	+ ½	5¾
1.30	Kinney pf (z)	5	5	5	— 2¼	5
46	Kresge (S S) (1.60)	10⅛	9¾	10		10
1	Kress (S H) (1a)	30	30	30		29⅛
70	Kreuge & Toll	⅜	¼	⅜		¼
22	Kroger Groc (1)	12⅜	11⅞	12⅛	+ ⅜	12⅛
	L					
46	Lambert (8)	38⅛	36	37⅛	+ 2	37
3	Lee Rub & T	1⅜	1⅜	1⅜		1¾
.20	Lehigh P C pf (7) (z)	59½	59½	59½	— ½	59½
2	Leh Val R R	8⅛	8	8		8
9	Lehman Corp (2.40)	34⅜	34	34⅜	+ ⅛	35
1	Lehn & Fink (3)	16	16	16		16
8	Libbey-O-Ford Gl	5	4⅝	5	+ ½	4⅝
4	Ligg & Myers (5b)	46½	45	45	— 2⅛	46
37	Ligg & My B (5b)	49⅝	46⅛	49⅜	+ 1⅜	49½
1	Ligg & My pf (7)	107	107	107	— 3	108
1	Lima Loco	10½	10	10½	— ⅜	10
2	Link-Belt (1.20)	8⅛	8⅛	8⅛	— ⅛	8
2	Liquid Carb (2)	14	14	14	— ½	14
63	Loew's (3b)	23⅜	21	23	+ 1⅜	22⅛
2	Loew's pf (6½)	60	58	60	+ 4	57
3	Loft	2⅞	2⅞	2⅞	+ ⅛	2⅞
3	Loose-Wil Bis (3b)	28	27½	27½	— ⅞	28⅛
115	Lorillard (P) (1.20)	14⅛	13⅜	14⅛	+ ⅜	14
1	Louisiana Oil	1	1	1		1
3	Louisv & Nash (4)	14	12½	14	+ 1	14
3	Louis G & E A (1¾)	16	15⅛	15⅝	— ⅜	15⅝
9	Ludlum Steel	3½	3	3½		3
	M					
3	Mack Trucks (1)	13	12⅞	13		13⅛
31	Macy (R H) (2)	34	30⅜	33⅞	+ ⅛	33⅛
7	Mad Sq Gar	2⅜	2⅜	2⅜	+ ⅛	2⅝
3	Magma Cop (1)	4⅛	4⅛	4⅛	— ⅛	4⅛
19	Manh Ry Mod gtd	11⅛	10	11⅛	— ⅛	10⅞
1	Manh Shirt (.60)	5	5	5		4⅝
42	Marine Midl (.60)	9⅝	9⅛	9⅝	+ ⅛	9⅛
1	Mark S R pr pf	6	6	6		6
3	Marlin-Rock (¾g)	7⅜	7⅜	7⅜		7⅜
9	Marsh Field	5⅛	5	5	— ⅛	5⅛
1	Math Alkali (2)	12⅜	12⅜	12⅜	+ ⅛	12⅛
15	May Dept St (1.80)	13⅝	13⅛	13⅝	+ ⅛	13⅛
3	Maytag	2	2	2		2
2	Maytag pf ww	3½	3½	3½	— ⅛	2
8	McCall (2½)	16½	16	16		16
.60	McCrory St B (z)	15	15	15		15
.70	McCrory St pf (6) (z)	46	46	46		46
5	McIntyre Porc (1)	14⅜	14⅛	14⅜	+ ⅜	14⅜
30	McKeesport T (4)	41⅜	39⅝	40⅝	+ 1⅜	41
2	McKess & Rob	2½	2⅛	2½	+ ⅛	2⅜
6	McKess & Rob pf	5	5	5	+ ⅛	5
2	McLellan St	2	2	2		2
.90	McLell St pf (6) (z)	19	19	19		19
1	Mex Pete	50	50	50	— 10	50
8	Mid-Cont Pet	4⅜	4⅛	4⅜	+ ⅛	4⅛
8	Midland Steel	3⅜	3⅛	3⅜		3⅛
3	Mo-Kan-T	3⅛	3	3⅛	+ ⅛	3⅛
5	Mo-K-T pf	8⅛	8	8⅛	+	8⅛
21.03	Mo Pac	3⅝	3	3⅝		3⅝
33	Mo Pac pf	6⅝	6	6⅝	+ ⅝	6⅝
2	Mohawk Cpt	8	7½	8	+ 1	7⅛
7	Monsanto Ch (1¼)	20⅝	20⅜	20⅜	— ⅛	20¼
111	Montgom Ward	7⅛	6⅛	7⅛	+ ⅝	6⅞
1	Morrell & Co (3)	30	30	30		30
11	Mother Lode	⅛	⅛	⅛		
4	Motor Prod (2)	14	13⅜	14		13⅜
1	Motor Wheel	3⅜	3⅜	3⅜	+ ⅛	3⅜
3	Mullins Mfg	1⅛	1⅛	1⅛		1⅛
.10	Mullins pf (z)	14⅛	14⅛	14⅛		14¼
14	Murray Corp	4⅛	4⅛	4⅛		4½
	N					
27	Nash Motors (2)	11½	10¾	11½	+ 2	11¼
.10	Nash C & St L (z)	12½	12½	12½	+ 2	12
1	Nat Air Trans	7⅛	7⅛	7⅛	+ ⅛	5½
40	Nat Biscuit (2.80)	32¼	29¾	32	+ 2	31½
4	Nat Cash R A	9½	9	9½	+ ⅜	9⅛
190	Nat Dairy Pr (2.60)	24⅜	22⅜	24¼	+ 1⅛	24
5	Nat Distill (2)	19	18¼	19	+ ½	19
3	Nat Lead (5)	75⅛	75	75	+ 2	72
45	Nat P & L (1)	11	9⅜	10⅞	+ ⅝	10⅞
9	Nat Steel (1)	16⅝	16⅛	16⅜	— ⅛	16½
4	Nat Supply	5	5	5		4⅞
7	Nat Surety	8¼	7¼	8¼	+ 1½	8¼
1	National Tea (.60)	5⅜	5⅜	5⅜		5⅜
2	Neisner Bros	2	1⅝	1⅝	— ⅛	1⅝
13	Nev Con Cop	3	2⅞	3		2⅞
1	Newport Indust	2⅛	2⅛	2⅛	+ ⅛	2⅛
1	Newton Steel	3	3	3		3
1	N Y Air Br	5½	5½	5½	— ½	5½
266	N Y Central (6e)	20⅜	18⅛	20⅛	+ 1⅛	20¼
1	N Y C & St L	3½	3½	3½	+ ⅛	3
1	N Y C & St L pf	5¼	5¼	5¼	+ ⅛	4⅞
11	N Y Investors	1	1	1		1
73	N Y N H & H	14⅝	12⅛	14	+ 1⅛	13⅞
3	N Y N H pf (7)	36	33	35	+ 2	35
8	N Y Ont & W	6⅜	5⅜	6⅛	+	6
10	N Y Steam $7 pf (7) (z)	97¼	97¼	97¼	+ ⅛	95
.20	N Y Steam $6 pf (6) (z)	80½	80½	80½	— ½	79
10	Noranda Mines	13⅞	13⅜	13⅞		13⅞
26	Norfolk & West (10)	80	72	80	+ 3	78
11	No Am Aviat	1⅞	1⅜	1⅞	+ ⅛	1⅞
274	North Amer (10% f)	27	24½	26⅞	+ 1⅛	26¼
1	North Am pf (3)	35¼	35¼	35¼	— ⅜	35
1	North German Lloyd (2.56e)	4½	4½	4½	— ⅛	4¼
33	Northern Pac (3)	11¼	10	11¼	+ 1¼	11
.20	Northwest Tel (3) (z)	20	20	20		20
	O					
73	Ohio Oil	6⅛	5½	6⅛	+ ½	6
1	Oliver Farm	⅜	⅜	⅜		
2	Omnibus	2⅜	2⅛	2½	— ¼	2⅛
30	Otis Elev (1⅛g)	12⅛	11⅛	12		12
.50	Otis Elev pf (6) (z)	95	92	95	— 3	95
2	Otis Steel	2⅛	2⅛	2⅛	— ⅛	2⅛
.20	Outlet (4) (z)	35	35	35	— 4½	30
18	Owens-Ill Gl (2)	19⅞	19⅜	19⅞	— ⅛	18⅝
	P					
33	Pac G & E (2)	28	25⅞	28	+ 1⅜	27½
9	Pac Light (3)	30⅜	29	30⅜	+ 1⅛	30
.30	Pac Mills (z)	6	6	6		5
1.60	Pac T & T (7) (z)	83	82⅛	83		83
.40	Pac T & T pf (6) (z)	99⅛	99	99⅛	+ 1¼	99⅛
115	Packard Mot	2⅜	2½	2⅛	—	2⅛
.20	Panhandle pf (z)	3⅜	3⅛	3⅜	+ 1	3
98	Param Publix	4⅛	3⅛	4⅛	+ ⅛	4⅛
2	Park Utah	⅛				
6	Parmelee Tr	⅛				
1	Pathe Exch					
3	Pathe Exch A	2½	2½	2½		2⅜
6	Penick & Ford (1)	22	21½	22		22¼
16	Penney (J C) (2.40)	28	27⅛	28		28
3	Penn-Dix Cem	⅜				
47	Penn R R (2)	13½	12⅛	13⅛	+ ⅛	13
141	Peoples Gas L & C (8)	63½	50¼	60½	+ 8¾	60
3	Pere Marq	5	4	5	+ 1	4
.10	Pere Marq pf (z)	5⅜	5⅜	5⅜	— ⅜	5
.80	Pere M pr pf (z)	8¼	6⅜	6⅜	— ⅜	8
2	Petro Corp	3⅛	3⅛	3⅛		3⅛
7	Phelps Dodge	4⅜	4⅛	4⅜	+ ⅛	4⅝
2	Phila Co 6% pf (3)	32¼	32	32¼	— 1⅛	31
19	Phila R C & I	3⅛	2⅞	3⅛	+ ⅛	2⅞
1	Philip Morris (1)	8	8	8		8
40	Phillips Pet	4¼	3⅞	4¼	+ ⅝	4⅛
1	Pierce-Ar pf (6)	24	24	24	— 1	23
1	Pierce Oil	⅛				
1	Pierce Oil pf	4⅛	4⅛	4⅛		4⅛
3	Pierce Pet	⅛				
1	Pills Flour (2)	16⅝	16½	16⅝		16½
.10	Pitts St pf (z)	20	20	20	— 1	
1	Pitts T Coal	¾				
.20	Pitts United pf (z)	21½	21½	21½	— 1	19½
3	Poor & Co	2	2	2		1⅞
10	Porto R Am T A	2	2	2		
1	Prairie Oil & G	4⅛	4⅛	4⅛	— ⅛	4⅛
28	Prair Pipe L	6⅜	5⅜	6⅛	+ ⅜	6⅛
1	Pressed St Car	1⅛	1⅛	1⅛	+ ⅛	1⅛
46	Procter & Gam (2.40)	28½	27½	28½	+ ⅝	28
.10	Procter & G pf (5) (z)	92	92	92		92
91	Pub Ser N J (3.40)	42⅞	39⅛	42⅞	+ 2⅛	42½
2	Pub Ser N J 8% pf (8)	115	110⅛	110⅛	— 10⅞	104
1	Pub Ser N J $5 pf (5)	79	78	78	+ 2	73⅞
36	Pullman (3)	15⅜	14⅛	15⅛	+ ⅛	15⅛
1	Punta Al Sug					
14	Pure Oil	3¾	3⅛	3⅜	+ ⅛	3⅛
.30	Pure Oil pf (8) (z)	56	56	56	+	54
12	Purity Bak (2)	7⅜	6⅞	7⅜	+ ⅜	7½
	R					
98	Radio	5⅛	5	5⅛		5⅛
13	Radio pf B	8⅜	8	8⅜		8⅛
5	Radio-Keith-O	3⅜	3⅛	3⅜	+ ⅛	3⅛
7	Raybestos-Man (1)	6	5⅞	6		5⅞
1	Reading Co (⅛) XD	18	18	18	— 1⅜	18
5	Read 1st pf (2)	22	20	20	— 4	19⅝
2	Real Silk	2½	2½	2½		2½
.40	Reis 1st pf (z)	2	2	2		1¾
8	Reming Rand	2	2	2		2
1	Reo Motor	1⅞	1⅞	1⅞	+ ⅛	1⅞
22	Repub Steel	3⅛	3⅛	3⅛	+ ⅛	3⅛
4	Repub Steel cv pf	9	9	9		9
3	Reynolds Met (1½)	7	6⅞	7	+ ⅛	6⅞
80	Reynolds Tob (3) (z)	65½	65½	65½		65⅛
145	Reynolds Tob B (3)	32⅜	31⅛	32⅛	+ ⅛	32⅛
11	Rio Gran Oil	2⅛	2⅛	2⅛		2⅛
2	Rossia Ins	3⅛	3⅛	3⅛	+ ⅛	3
22	Royal Dutch	16⅜	15⅞	16⅜	+	16⅜
	S					
24	Safeway St (5)	46⅛	43	46	+ 1⅛	45⅞
.70	Safe St 7% pf (7) (z)	84⅛	83⅜	84	— 1	83
.10	Safe St 6% pf (6) (z)	75	75	75	— 3	75
20	St Jos Lead	5⅜	5⅛	5⅜	— ⅛	5
4	St L-San Fran	2⅛	2	2	— ⅛	2
4	St L-San Fran pf	3	2⅜	3	+ ⅛	3
1	Savage Arms	3	3	3	+ ⅛	2¾
2	Schulte Ret	1⅜	1⅜	1⅜		1⅜
.30	Scott Paper (2.40a) (z)	32½	32	32	— 1	32
2	Seaboard Air	¼	¼	¼		
17	Seaboard Oil	7⅛	6⅜	7⅛	+ ⅜	7¼
175	Sears Roebuck (2½)	21⅜	19⅛	21½	+ 1	21⅛
3	Seneca Copper	¼				
1	Servel Inc	2⅜	2⅛	2⅜		2½
3	Sharp & Dohme	2	2	2		2
3	Shattuck (F G) (1)	8⅛	8	8½	+ ⅛	8⅛
8	Shell Union	2⅞	2⅜	2⅞	+ ⅛	2⅜
10	Shell Union pf	23	23	23		22⅝
26	Simmons	5⅜	4½	5⅜	+ ⅛	5⅜
1	Simms Pet	3⅞	3⅞	3⅞	+ ⅛	3⅞
82	Socony-Vacuum (1)	8⅜	8	8⅜	+ ⅛	8½
14	So P R Sugar	5⅛	4⅞	5⅛	+ ⅛	5
.10	So P R Sugar pf (7) (z)	90	90	90	+ 1	87½
25	South Cal Ed (2)	25⅛	24	25	+ ⅜	25
91	Southern Pac	14¼	11⅛	13⅞	+ 1⅛	13
14	Southern Ry	5⅝	5	5⅝	+ ⅛	5⅛
3	Southern Ry pf	6⅛	6	6⅛	+ ⅛	6
1	Southern Ry M & O ctf (4)	16¼	16¼	16¼	+ 1¼	15
9	Sparks-With	1⅜	1½	1½		1⅜
24	Spencer Kell (.60)	9	9	9		9
2	Spicer Mfg	3	3	3		3
117	Stand Brands (1.20)	10⅛	9⅝	10⅛	+ ⅛	10¼
84	Stand G & E (3½)	17⅛	15⅛	17	+ 1	16⅝
5	Stand G & E pf (4)	22⅜	20	22⅜	+ 1⅜	21
2	Stand G & E $7 pr pf (7)	43⅜	42	43¼	+ 1⅛	42⅛
145	Stand Oil Calif (2)	18⅞	16⅞	18⅛	+ 1⅛	18¼
3	Stand Oil Kan	7	7	7		7
391	Stand Oil N J (2b)	24	21⅞	23⅞	+ 1⅛	23⅛
2	Sterl Sec cv pf	19⅛	19	19⅛	+ ⅛	18⅛
2	Stewart-Warn	2⅜	2⅜	2⅜		2⅜
22	Stone & Web (1)	9⅛	8⅜	8⅛	+ ⅛	8⅛
14	Studebaker (1.20)	6⅜	5⅞	6⅜	+ ⅛	6⅛
28	Sun Oil (1)	28	25⅞	27⅛	+ 1⅛	27⅛
.40	Sun Oil pf (6) (z)	72	70	70		70
4	Superheater (1)	10	9¾	10		10
	T					
2	Telautograph (1.40)	10	9⅛	10	+ ½	9¼
2	Tenn Corp	1⅛	1⅛	1⅛		1⅛
97	Texas Corp (1)	11	10⅛	10⅞	+ ⅛	10⅝
41	Tex Gulf Sul (2)	17⅛	16	17⅛	+ ⅜	17⅛
13	Tex Pac L Tr	3⅛	3	3⅛		3⅛
2	Thatch cvt pf (3.60)	23⅛	23	23		22⅛
2	The Fair	6	5⅞	5⅞		5⅞
2	Third Ave	8	8	8		7⅛
1	Third Natl Inv (1)	11	11	11		10½
2	Thompson Prod	4¼	4	4		4
6	Thomp-Star pf	13	13	13		13
7	Tide Wat As	2½	2½	2½		2½
7	Tide Wat As pf (6)	22½	22¼	22½		22½
2	Timk-Det Ax	3	3	3		3
10	Timk Roll Bear (2)	15½	14	15½	+ 1⅛	15
35	Transamerica	3⅛	3	3⅛	+ ⅛	3⅛
1	Tri-Cont Corp	2¼	2¼	2¼	+ ⅛	2¼
2	Tri-Cont pf (6)	44	43⅛	44	+ ⅛	44
7	Trico Prod (2½)	22⅛	21½	22⅛	+ ⅛	21
3	Truscon St	4⅛	4	4	— ⅛	4
2	Twin City R T	1⅜	1⅜	1⅜		1⅜
	U					
15	Underwood-Ell (2)	14¾	14	14½	— ¼	14¼
2	Union Bag & P	8	8	8		7⅞
247	Union Carbide (2)	22⅜	20⅛	22	+ 1	21⅛
23	Union Oil Calif (1.40)	10⅛	10	10½		10¼
93	Union Pacific (10)	54	46½	53	+ 3⅛	52½
1	Union Pac pf (4)	53	53	53	+ 1	52
7	Union Tank Car (1.60)	13⅛	13	13		13
84	Unit Aircraft	11⅝	10	11⅜	+ 1⅛	11⅛
5	Unit Aircr pf (3)	42½	41½	42½	+ ½	42½
2	Unit Bisc (2)	22	21½	22	+ ½	22
7	Unit Carbon	10	9½	10		9⅛
4	Unit Cigar	⅛				
245	United Corp (.10s)	6⅜	5⅛	6⅛	+ ⅛	6⅛
19	United Corp pf (3)	29	27½	29	+ 1	29
.30	Un Dye pf (7) (z)	22	22	22		22
7	Un Elec Coal	4	3⅞	4		3⅞
68	Unit Fruit (3)	20⅛	19	19⅞	+ ½	19⅞
103	Unit Gas Im (1.20)	16⅛	14⅞	16	+ ⅛	15⅞
1	Un G Im pf (5)	84½	84½	84½	+ ½	84¾
2	Un Piece Dye (1)	7	7	7	+ ⅛	7
12	U S & For Sec	2⅛	2	2		1⅞
5	U S & For S pf (6)	40	40	40		38
1	U S Gypsum (1.60)	15⅜	15⅜	15⅜	+ ⅛	15⅛
4	U S Hoff Mach	2½	2½	2½		2⅜
78	U S Ind Al	22⅛	19⅛	21⅝	+ 1⅝	21⅛
3	U S Leather	2	2	2	+ ⅛	1⅞
2	U S Leath A	4	4	4		4⅛
2	U S Leath pr pf (7)	55	55	55		55
18	U S Pipe (2)	10	9	10	+ ⅛	9⅛
9	U S Pipe 1 pf (1.20)	12⅜	12¼	12½	+ ⅛	12¼
9	U S Real & Im	6⅛	6	6⅛	+ ⅛	6⅛
13	U S Rubber	3⅛	3	3½	+ ⅛	3½
7	U S Rub 1st pf	6½	5	5½	+ ⅛	5⅛
2	U S Smelt & R (1)	11⅜	11⅛	11⅜	+ ⅛	12
1	U S Smelt pf (3½)	35⅜	35⅜	35⅜	+ ⅛	35⅛
597	U S Steel (½g)	34⅜	32⅛	34⅛	+ ⅛	34⅛
21	U S Steel pf (7)	85	83⅛	85		84½
32	United St A	1⅛	1	1		1
10	United St pf (4)	42⅜	42⅛	42⅜	+ ⅛	42⅛
.30	Univ Pict 1st pf (8) (z)	32⅜	32	32	— 2	31
6	Util P & Lt A	3	2⅞	3		2½
	V					
.10	Van Ra 1st pf (z)	23¾	23¾	23¾	— ¼	25
10	Vanadium	8⅜	7⅞	8⅜	+ ⅜	8⅛
.70	Va El & P $6 pf (6) (z)	80⅛	80	80⅛	— ⅛	80⅛
.60	Vulcan Detin (2) (z)	17⅜	14⅜	14⅜	— 1⅛	15⅛
	W					
2	Wabash Ry	1½	1⅜	1½		1⅜
3	Waldorf Sys (1½)	12	11⅛	12	+ ¼	12
1	Walworth	1⅜	1⅜	1⅜		1¼
1	Ward Bak B	1	1	1		1
2	Ward Bak pf (7)	21	21	21	— 1	21⅛
21	Warner Pict	1⅜	1⅜	1⅜	+ ⅛	1⅜
1	Warner Pic pf (3.85)	6⅛	6⅛	6⅛	+ ⅛	5
1	Warren Fd & P	9	9	9		9
5	Wesson Oil & S (1)	10	9⅛	10	+ ⅛	9⅞
6	Wes Oil & S pf (4)	47	47	47		47
1.00	W Penn El 7% pf (7) (z)	57	55¼	56	— 1	55
.70	W Penn P 7% pf (7) (z)	99½	98⅛	98¼	— 1⅛	98⅛
.10	W Penn P 6% pf (6) (z)	93½	93½	93½	— 1½	
1	Western Mary	3	3	3		3⅛
79	West Un Tel (4)	32¼	30⅛	32		31⅛
8	Westingh Air (1)	10½	10	10½	+ ⅜	10¼
284	West El & Mfg (1)	23¼	20⅞	23	+ ⅛	22⅞
.30	West E & M 1 pf (3½) (z)	64	63⅛	64		60⅛
2	Weston El Ins	4	4	4	+ ⅛	3⅛
9	Westvaco Chl (1.60)	7⅛	7⅛	7⅛	+ ⅛	5
1	White Motor	8	8	8		8
1	White Sew M	½				
2	Wilcox O & G	3⅜	3⅛	3⅛		3⅜
1	Wilcox-Rich A (2½)	16⅜	16⅜	16⅜	— 3	15
10	Willys-Over	1	⅞	1		
2	Wilson pf	20⅛	20⅛	20⅛	— ⅛	20
195	Woolworth (2.40)	37⅛	35⅛	37⅜	+ 1⅜	37⅜
13	Worth P & M	10⅛	8⅛	10	+ 1⅛	9
1	Wor P & M pf B	14	14	14	— 1	13
25	Wrigley Jr (4)	38⅛	36	36⅛	— 1	36
	Y					
1	Yell Tr & C	2⅜	2	2⅜	+ ⅛	2
.20	Yell Trk 7% pf (z)	16	16	16	— 1⅛	15
3	Young S & W (1)	5	5	5		5
1	Young Sh & T	10	10	10		9⅛
	Z					
1	Zenith Radio	⅜	⅜	⅜		
3	Zonite Prod (1)	6⅛	6⅛	6⅛	— ⅛	6⅛

Total sales, 1,689,410; previous day, 1,090,200; week ago, 1,794,217; year ago, 2,331,485; two years ago, 3,942,500; January 1 to date, 117,968,395; year ago, 196,209,745; two years ago, 283,172,709.

XD—Ex-dividend. EX—First sale since ex-dividend date or dates. XR—Ex-rights.

(a) Plus extras. (b) Including extras. (d) Partly stock. (e) Paid last year. (f) Payable in stock. (g) Paid so far this year. (h) Cash or stock. (z) Unit of trading ten shares.

Do Your Part in Solving the Nation's Economic Ills

Bettering financial conditions is a job that's right up to every individual patriot . . . you included. Wise spending . . . judicious investing . . . and consistent saving point the surest way to financial salvation.

This sixty-six-year-old bank is backing the thrift efforts of an army of 55,000 strong . . . safeguarding their cash . . . paying interest on their money . . . affording friendly financial counsel, when desired. We want your co-operation . . . become a depositor This Payday.

Capital & Surplus $3,500,000

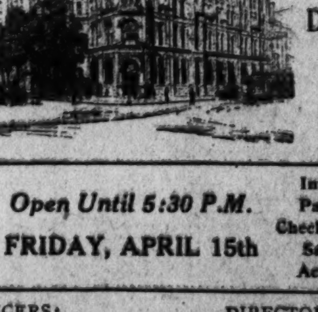

Over 55,000 Depositors

Deposits Invited in Any Amount — Open Until 5:30 P.M. FRIDAY, APRIL 15th — Interest Paid on Checking and Savings Accounts

OFFICERS:
WILLIAM D. HOOVER.....President
WOODBURY BLAIR.....1st V. Pres.
FRANK STETSON, 2nd Vice Pres. and Trust Officer
CHAS. C. LAMBORN.....Treasurer
E. PERCIVAL WILSON.....Secretary
FRANK R. ULLMER....Asst. Treasurer
BRUCE BAIRD.....Asst. Tr. Officer
DAVID BORNET.....Asst. Tr. Officer
JOHN W. CALVERT.....Asst. Treas.
T. HILES PARDOE.....Asst. Treas.
ALEXANDER J. FANT.....Asst. Secy.
JOHN H. BOTELER.....Asst. Secy.
AUDLEY A. P. SAVAGE.....Auditor

DIRECTORS:
JAMES J. BECKER
WOODBURY BLAIR
WALTER C. CLEPHANE
R. ROZIER DULANY, JR.
FRANKLIN R. ELLIS
H. PRESCOTT GATLEY
WILLIAM D. HOOVER
WALTER BRUCE HOWE
REGINALD S. HUIDEKOPER
VICTOR KAUFFMANN
FRANK STETSON
WILLIAM H. WALKER
WILLIAM B. WILLARD
HARLEY P. WILSON

National Savings & Trust Co.
66th Year
Oldest Savings Institution in the District of Columbia
Cor. 15th and New York Ave.

TRADE BOARD FACES REVOCATION MOVES

Farmers National Grain Is Asking Ruling to Punish Chicago Group.

Chicago, April 14 (A.P.).—A demand that the Government revoke the Chicago Board fo Trade's designation as an authorized contract market because of alleged "discrimination" against Government-sponsored cooperatives has been lodged with the Secretary of Agriculture by the Farmers National Grain Corporation.

It was voiced yesterday in the second complaint made to Secretary Hyde by Farmers National this week, and brought an immediate retort from President Carey of the board of trade that he questioned the grain corporation's claim "of being a cooperative."

The Farmers National charged the board of trade has denied its application for direct membership in the clearing corporation and by doing so violated the grain futures act and threatened "irreparable injury to agricultural producers who market their grain cooperatively."

Yesterday's complaint followed alleged efforts on part of the board of trade to disqualify the Updike Grain Co., a subsidiary wholly owned by the Farmers National, from further operations on the board.

A hearing on purchase of the Updike Co. by the Grain Corporation is to be held by the board of trade April 19.

Unable to gain membership itself because of a board of trade rule barring all corporations, the Farmers National last year bought Updike admittedly to gain trading privileges which Updike held because it was a member of the clearing house before the rule became operative in April, 1929. The board of trade thereupon undertook an investigation of the purchase.

Carey called the complaint of Farmers National an example of "beaurocratic insincerity" and declared the rule barred not only the Grain Corporation, but all corporations on the theory that in case of failure the liability of officers and stockholders was limited.

He said if the requested revocation were granted it would close the board of trade.

The wheat area of the west half of Kansas and Nebraska, all of northwest Oklahoma and part of the Texas Panhandle were reported as showing up badly, and the Southeast as a whole was described as promising but a small crop at best this season.

Washington Stocks

Sales—Regular call, 11:15 a. m.: National Mtge. & Inv. pfd., 50 at 3. Capital Traction Co., 10 at 14½, 5 at 14½. Potomac Elec. 5½% pfd., 10 at 105, 10 at 105, 4 at 105. Potomac Electric 6% pfd., 2 at 111½. Washington Gas Light Co., 10 at 90.

BONDS. PUBLIC UTILITIES	Bid	Ask
Amn. Tel. & Tel. 4½s, '39	101¼	
Amn. Tel. & Tel. ctl. tr. 5s	98½	
Anacostia & Pit. R. R. 5s	52	55
Ana. & Pot. guar. 5s	84¼	
C. & P. Tel. of Va. 5s	99	
Capital Traction 1st 5s	55	59
City & Suburban 5s	48¾	52
Georgetown Gas 1st 5s	99¾	100¼
Potomac Elec. cons. 5%	100	
Potomac Elec. 6s, 1953	105¼	
Wash. Alex & Mt. Vernon ctf	2	
Wash. Gas Lt. gold notes 4½s	97	99
Washington Gas 5s	99	100
Wash. Gas 6s, series A	99½	100
Wash. Gas 6s, Series B	102	103
Wash. Ry. & Elec. 4s	80	83
MISCELLANEOUS.		
Barber & Ross, Inc., 6½s	50	
Chevy Chase Club 5½s	99	100½
Col. Country Club 1st 5½s	100	103
Wash. Market Cold Stge 5s	94	
STOCKS PUBLIC UTILITIES.		
*Amer. Tel. & Tel.	103½	
Capital Traction	14½	17
Washington Gas	90	100
*Nor. & Wash. Steamboat	137	175
Pot. Elec. Power 6% pfd	110	112
*Pot. Elec. Power 5% pfd	105	105½
Wash. Ry & El. com	275	280
Wash. Rwy. & Elec. pfd	82½	87
NATIONAL BANKS.	Min. price.	Ask
Capital	175	250
Columbia	375	425
Commercial (stamped)	183	200
District	196	210
Fed.-Amer. Natl. Bank & Tr.	42½	45
Liberty	190	210
Lincoln	400	440
*Metropolitan	275	310
*Riggs	350	360
Second	165	195
Washington	180	210
TRUST COMPANIES.		
*Amn. Sec. & Tr. Co.	299	315
Natl Savings & Trust	375	400
Prince Georges Bank & Trust	28	40
*Union Trust	191	200
Wash Loan & Trust	400	440
SAVINGS BANKS.		
Bank of Bethesda	53	60
Commerce & Savings	325	
East Washington	20	35
Potomac	55	75
Sec. Sav. & Com Bank	435	500
Seventh Street	280	
United States	530	630
Washington Mechanics	50	60
FIRE INSURANCE.		
American	275	
Corcoran	150	
Firemen's	30	40
National Union	14½	15
TITLE INSURANCE.		
Columbia	7	10¼
Real Estate	145	160
MISCELLANEOUS.	Bid.	
Barber & Ross, Inc., com		8
Col. Medical Bldg. Corp	90	105
D C Paper Mfg Co pfd		5
Dist Nat Securities pfd	60	75
Emerson Bromo-Seltzer "A"	29	35
Federal Storage pfd	70	
Federal-Amer. Co. com	13½	14½
Federal-Amer. Co. pfd	77	79½
Lanston Monotype	60	64
Merch. Tr. & Stge. com	60	70
Mer. Tr. & Stg pfd	74½	80
Mergenthaler Linotype	35	40
Natl. Mtge. & Inv. pfd	2½	3½
Peoples Drug Stores pfd	88	
Real Est. M. & G. pfd	4¼	6
*Security Storage	97¾	101½
Ter. Ref. & Wh. Corp	42	50
The Carpel Corp	7	10
Wash. Mech. Mtge. com	8½	
Wash. Med. Bldg. Corp	90	105
Woodward & Lothrop com	29½	33
Woodward & Lothrop pfd	107	

*Ex dividend.

COTTON ADVANCES ON TRADE'S BUYING

May Contracts Rise at Close to 6.29; Europe Is Reported Selling.

New York, April 14 (A.P.).—An opening advance in cotton today was followed by reactions, but prices firmed up again later on a renewal of trade buying and covering inspired by the advance in grain and the strength of the late stock market.

May contracts after selling off from 6.25 to 6.16 early, advanced to 6.30 in the late trading and closed at 6.29, with the general market closing steady at advances of 10 to 12 points.

Houses with Liverpool connections were moderate buyers here and there was some demand from the trade.

October closed at 6.73, about $2.00 per bale above the low price touched on last week's decline.

The report of the Census Bureau showing domestic consumption of 488,655 bales for the month of March against 490,509 last year was without apparent effect on the market, and the weather map attracted very little comment, although there were complaints that rains are needed in Texas. Cables from Shanghai said some of the Japanese mills in that section had resumed, with 60 per cent of the plants now running.

Liverpool cables reported continental selling in the early market there and said sales of cotton cloths and yarns were below production.

Exports today were 22,136 bales, making 7,184,266 bales so far this season.

Futures Price Range.

	High	Low	Close
May	6.30	6.16	6.28-29
July	6.48	6.34	6.48
October	6.73	6.58	6.73
December	6.89	6.75	6.88
January	6.97	6.83	6.96-97
March	7.13	6.99	7.12-13

Cottonseed Oil.

Cottonseed oil closed steady; prime summer yellow, 3.50; prime crude, 1.50-2.62½; May, 3.50; July, 3.64; September, 3.78; October, 3.84; November, 3.97. Sales, 18.

A. & P. Sales in Stores Drop to $88,912,192

New York, April 14 (A.P.).—The Great Atlantic & Pacific Tea Co. reports sales for the five weeks ended April 2 at $88,912,192, compared with $104,742,250 for the like period of 1931, a decrease of 15.1 per cent.

Tonnage sales for this period were estimated at 520,198 compard with 552,825, a decrease of 5.9 per cent.

NEW YORK CURB MARKET

Sales in hundreds.	High	Low	Close
A			
2 Acetol Prod A	5⅝	5½	5½
1 Ainsworth (½g)	6	6	6
1 Allied Int Inv cv pf	5	5	5
10 Allied Mills	3	2⅞	3
13.25 Alum Co Am	28	24	27
1 Alum Goods (.60)	9¾	9¾	9¾
1 Am Arch (1)	7¼	7¼	7¼
1 Am Capital B	⅜	⅜	⅜
1 Am Cit P&LA (3h)	20¼	20¼	20¼
4 Am Cit P&LB	1⅝	1½	1½
2 Am C Pow A	¼	¼	¼
3 Am Cyan B	2⅞	2¾	2⅞
1 Am Equities	2	2	2
14 Am & Fgn P war	2¼	1⅝	2⅛
7 Am Founders	½	½	½
130 Am Gas & El (1a)	24⅝	21½	24¼
1 Am Lt & Tr pf(1½)	18	18	18
1 Am Light & T (2½)	14½	14½	14½
1 Am Maize (1)	10⅛	10⅛	10⅛
19 Am Maracaibo	⅛	⅛	⅛
85 Am Sup Power	2	1⅞	2
8 Am Sup P 1 pr (6)	42	39½	42
12 Appalach Gas	¼	¼	¼
2 Ark Nat Gas A	1¼	1¼	1¼
1 Ark NatGas pf(.60)	4⅛	4⅛	4⅛
6 As El Ind	3¼	3¼	3¼
1 AsG&El al ctf(1.60)	6¼	6¼	6¼
21 As G&El A (5%f)	2¼	2	2¼
2 Atl Sec Corp	2½	2⅜	2⅜
80 Atlas Util	5½	5⅜	5½
4 Atlas Util pf A (3)	34	34	34
B			
2 Bellanca Air vtc	1	1	1
1 Ben Ind Loan (1½)	9¼	9¼	9¼
1 Bliss E W (8%f)	2	2	2
5 Blue Ridge	1⅛	1	1
18 Blue R cvt pf (3h)	19⅝	19½	19⅝
1 Borne Scrymser	6	6	6
1 Bower Ro Bear (1)	5½	5½	5½
63 Braz Tr & Lt (1)	9⅝	9	9⅝
1 Brit Am O Cp (.80)	8	8	8
2 Brit Celan	1¼	1¼	1¼
C			
1 Can Marc Wirel	⅜	⅜	⅜
6 Carib Syn	⅜	¼	¼
1 Cent Pub S A	½	½	½
15 Cent St El	1⅛	1	1⅛
179 Cities Serv (.30a)	5	4½	5
7 Cit Ser pf (6)	42½	42	42½
2 Cit Serv B pf (.60)	3	3	3
2.90 Cit Ser B B pf (6)	33	26¼	32
.10 Clev El Il pf (6)	97	97	97
1 Cleve El Ill (1.60)	22¾	22¾	22¾
1 Cleve Tract	2½	2½	2½
.20 Col G & E cv pf(5)	57	57	57
8 Col O & G vtc	¾	⅝	¾
68 Com'w Edis (8)	68	50	62
25 Com'w & So war	⅜	¼	⅜
2 Cont Shar cvt pf	⅞	⅞	⅞
1 Coon Co	4⅞	4⅞	4⅞
1 Copper Range	1¼	1¼	1¼
1 Coop Bess pf A	4	4	4
32 Cord Corp	3	2⅝	3
1 Corroon & Rey	1¾	1¾	1¾
2 Creole Pet	1⅞	1⅞	1⅞
3 Crocker Wh	2¼	2⅛	2⅛
D			
1 Dan Reeves (1½)	13⅝	13⅝	13⅝
5 Deere & Co	6	5⅝	6
1 De Forest	⅝	⅝	⅝
1 Draper Corp (2)	22	22	22
.50 Duke Power (5)	62¾	62¾	62¾
E			
1 East Gas & F	5	5	5
2 East Sta Pow B	2	2	2
458 El Bond & Share	14⅝	11⅞	14⅝
27 El Bond & S pf (6)	40⅞	35⅝	40⅞
14 El B & S 5 pf(5)	36	30½	36
3 El Pow Asso (1)	5	4	5
5 El Pow Asso A (1)	5	4⅛	5
3 El P & L opt war	2¼	1⅝	2¼
F			
1 Fajardo Sug	12⅛	12	12
1 Fiat rcts	6¼	6¼	6¼
4 Flintkote A	2⅝	2	2
14 Ford M Can A	9	8¾	8¾
20 Ford M Ltd	4¼	3⅞	4⅛
3 Founda Foreign A	3⅞	3⅞	3⅞
G			
3 Gen Alloys	2⅞	2¾	2⅞
9 Gen Aviation Corp	3⅜	3¼	3⅜
1 Gen Th Eq cv pf	⅜	⅜	⅜
.25 Georgia Pow pf(6)	65¾	65¾	65¾
1 Glen Alden	9½	9½	9½
1 Globe Underw(.20g)	3¾	3¾	3¾
4 Goldman Sachs	1⅞	1⅞	1⅞
2 Gorh Mfg vtc(1.60)	11½	11½	11½
1 Gotham Knit	1	1	1
.50 Gt A & P nv(6¼b)	133	130	133
10 Gulf Oil Pa	27⅝	26½	27⅝
H			
2 Holling Gold (.65)	4¼	4¼	4¼
1 Horn & Hard(2½)	20	20	20
2 Hudson Bay M & S	1⅜	1⅜	1⅜
19 Humble Oil (2)	39	37⅞	38⅛
I			
.50 Ill P & L $6 pf (6)	43	42	42
53 Imp Oil Can (½)	7	6⅝	7
2 Imp Tob Brit (1.12)	14½	14½	14½
6 Insull Util	⅜	¼	¼
2 Ins Co N Am (2)	29½	29½	29½
2 Intercon Petrol	⅛	⅛	⅛
46 Internat Pet (1)	8¾	8⅝	8¾
2 Inter Util B	1¼	1⅛	1¼
1 Interst Equit	½	½	½
K			
3 Kleinert	3⅝	3½	3½
1 Kolster Brandes	1¼	1¼	1¼
L			
7 Lackaw Sec (4)	17⅞	16½	17⅞
1 Lake Shore M (2)	24	24	24
10 Lehigh C & N (1)	9	8⅞	9
15 Lone Star Gas (.60)	4½	4⅜	4⅜
1 Long Is Lt (.60)	16	16	16
11 Louis L & E	1/16	1/16	1/16
M			
18 Mayflower Asso (2)	23½	22	22½
1 Mead John (3½b)	46	46	46
150 Mid West Util	¼	¼	¼
1 Mohawk H 1 pf(7)	76½	76	76
.10 Montgom W A (7)	60	60	60
1 Moody In ptc pf	9	9	9
5 Mount Prod (.80)	2⅝	2½	2½
N			
13 Nat Avia	3⅛	3⅛	3⅛
1 Nat Bond & Sh (1)	20	20	20
.50 Nat Dairy pf A (7)	98	98	98
6 Nat El Pow A	1¼	1¼	1¼
6 Nat Fuel G (1)	11	10⅛	11
1 Nat Investors	2⅛	2⅛	2⅛
1.50 Nat P&L 6% pf (6)	53½	52¾	52¾
4 Nat Rub Mch	2⅛	2	2
1 Nat S T Sec A(.60a)	1¼	1¼	1¼
1 Nat Trans (1)	8	8	8
.25 Neisner pf (7)	9½	9½	9½
1 Nelson H	4½	4½	4½
.70 New Eng Pow pf(6)	39⅛	39	39
.50 New Eng T&T(8)	99	99	99
23 N J Zinc (2)	18⅜	14½	18⅜
5 N Y Shipbuild Fd	2	1⅜	2
1 NY Tel 6½s pf(6½)	109	109	109
57 Niag Hud Pow (.40)	4⅜	4	4⅜
4 Niag Hud Pow new	12½	12½	12½
1 Niag Hud war A	⅜	⅜	⅜
2 Niag Shrs Md(.20)	1⅞	1⅞	1⅞
1 Noma Elec (.40)	2¼	2¼	2¼
1 Nor Europ Oil	⅛	⅛	⅛
1.50 Nor Sta P 7 pf(7)	68	65	65
O			
2 Ohio Cop	1/16	1/16	1/16
P			
1 Pac G&E 1 pf (1½)	24¼	24¼	24¼
1 Parke Davis (1.30b)	12¼	12¼	12¼
26 Pennroad	2	1⅞	1⅞
7 Pa Mex Fuel	5⅛	4	5⅛
4 Pa Wat & Pow (3)	45	44	45
.30 Pet Milk pf (7)	83½	83¼	83¼
1 Philip Morris Cons	1¼	1¼	1¼
1 Phoenix Sec	¾	¾	¾
5 Pilot Radio A	2⅛	2	2
75 Pioneer G M (.12)	3¼	3	3⅛
18 Pitney Bowes (4%f)	2⅛	2	2
4 Pitts Lake E (5)	30⅛	30	30
4 Pitts Pl Gl (1)	14⅛	13¾	13¾
2 Prod Roy new	¼	¼	¼
2 Pruden Inv pf (6)	55½	55¼	55¼
11 Pub Util Hold war	1/16	1/16	1/16
2 Pub Ut Hold xw	⅜	¼	¼
R			
1 Radio Prod	2	2	2
1 Raytheon vtc	1¼	1¼	1¼
1 Reliance Manage	⅞	⅞	⅞
1 Reybarn Inc	¾	¾	¾
4 Roan A Cop	4⅞	4⅞	4⅞
1 Ruberoid (4)	26	26	26
S			
.25 Safety Car H & L	15	15	15
7 St Anthony Gold	1/16	1/16	1/16
47 St Regis Paper	2⅞	2⅝	2⅞
1 Salt Cr Prod (1)	3½	3¼	3½
2 Seaboard Util (.28)	½	½	½
2 Sec Allied Op nv (1)	5⅜	5⅜	5⅜
1 Selected Indus	¾	¾	¾
4 Sel Ind (al ctf)(5½)	30	29¾	30
12 Sel Ind pr pf (5½)	30	28	30
2 Shattuck Denn	1⅛	1⅛	1⅛
3 Shenandoah pf	6¾	6½	6¾
12 So Penn Oil (1)	11¼	11	11
9 So Cal Ed B p(1½)	21⅝	21½	21½
1 S C Ed C p(1.37½)	19	19	19
2 Southern Corp	1⅜	1⅜	1⅜
2 Southland Roy(.20)	3¼	3¼	3¼
86 Stand Oil Ind (1)	14⅜	13½	14⅜
6 Stand Oil Ky(1.60)	11⅛	10⅞	11⅛
1 Stand Oil Nebr (2)	15¼	15¼	15¼
4.50 Stand Oil Ohio(2½)	20¼	15½	18¼
2 Stand P & L (2)	9¾	8¾	9¾
2 Stand P & L B (2)	9⅜	8⅜	9⅜
1 Stand P S A	2⅜	2⅜	2⅜
2 Starrett	½	½	½
1 Stinnes (H)	¾	¾	¾
1 Stutz Mot Am	11½	11½	11½
3 Sunray Oil	1/16	⅜	⅜
3 Swift & Co (2)	15¼	15	15¼
2 Swift Int (3)	20	20	20
.50 Swis-Am El pf(6)	44	44	44
T			
3 Tastyeast Inc A	1/16	⅜	1/16
2 Technicolor	1⅜	1⅜	1⅜
15 Tech Hugh G(.60)	3⅝	3½	3⅝
5 Tob Prod of Del	⅛	⅛	⅛
8 Tob Prod Exp (.10)	½	½	½
1 Transcont Air	1¾	1¾	1¾
3 Trans Lux	1⅛	1⅛	1⅛
10 Tri Cont war	¾	¾	¾
19 Tubize Ch B	2¼	2	2¼
2 Tung-Sol Lamp (1)	5	5	5
1 Tung-Sol L pf (3)	18	18	18
U			
1 Union Gas Canada	2⅝	2⅝	2⅝
2 Unit Amer Util	¾	¾	¾
1 Unit Corp war	1⅝	1⅝	1⅝
3 Unit Dry Dock	¼	¼	¼
20 Unit Founders	1¼	1	1⅛
30 United Gas	1¼	1	1⅛
1 Unit Gas war	⅜	⅛	⅜
5 Unit Gas pf (7)	30	26	30
17 Un Lt & Pow A	3¼	3	3¼
2 Un Lt&P cv pf (6)	22¼	21½	21½
2 Unit Milk Prod	1	1	1
3 U S & I Sec pf	16⅜	16½	16½
1 U S Dairy Pr A (6)	25	25	25
2 U S Elec Pow	⅜	⅜	⅜
1 UtilEquities pf(5½)	40½	40½	40½
7 Util Power & Lt	⅞	¾	⅞
5 Ut P&Lt B ctf	3	3	3
1 Ut P&L pf (7)	14	13	13
2 Util & Ind pf (1½)	6¾	6¼	6¾
W			
2 Watson (J W)	1/16	1/16	1/16
2 Wayne Pump	½	½	½
1 Welch Grape (1)	34	34	34
6 Wenden Cop	¼	1/16	¼
7 Woolw Ltd (.055g)	10¼	10	10¼
4 Wright H (.12½b)	2⅛	2⅛	2⅛
DOMESTIC BONDS.			
A			
4 Ala Pow 5, '68	92	92	92
2 Ala Pow 5, '51	87	87	87
21 Ala Pow 4½, '67	73½	73	73½
13 Alum Co 5	89½	88	89½
23 Alum Ltd 5	65	65	65
1 Am Com P 5½	⅜	⅜	⅜
3 Am Com P 6	2⅛	2⅛	2⅛
1 Am Commun P 5½	6	6	6
8 Am El & P 5	26⅝	26	26⅝
72 Am G & E 5	74½	72	74½

Sales in hundreds.	High	Low	Close
6 Am G & Pow 5	21	20	20½
42 Am P & L 6	66	62	66
2 Am Rad 4½	84	84	84
4 Am Roll M 5	44½	44½	44½
2 Am Seat 6	33	33	33
1 Appal Gas 6, '45 B	8½	8½	8½
4 Appal Pow 5, '41	97½	97½	97½
12 Appal Pow 5, '56	83½	83	83
4 Appal Pow 6 A	73	70	73
1 Arnold Print 6	50	50	50
12 Ark P & L 5	76	75¾	76
14 Asso Elec 4½	38⅝	38½	38½
4 Asso G & E 5½ ctf	22½	22	22½
60 Asso G & E 5½	23½	22	23
9 Asso G & E 5½	24⅜	21½	24⅜
54 Asso G & E 5	22¾	22	22¾
2 Asso G & E 4½	23	22	23
70 Asso G & E 4½ C	22	20	21
1 Asso Hardw 6½	31	31	31
10 Asso Tel Ut 5½ C	31	30⅛	31
10 Asso T & T 5½ A	50	49	50
B			
26 Bell Tel Can 5 A	88¼	87¼	87¼
3 Bell T Can 5 '57 B	87½	87½	87½
2 Bell T Can 5 '60 C	88	88	88
4 Black Val G&E 5 B	93	92¾	92¾
6 Bost Con Gas 5	98¾	98½	98¾
65 Bklyn Ed 5 E	100¾	100⅝	100¾
8 Buffalo G E 5	101⅛	101	101⅛
C			
6 Can N Ry Eq 7 E	96	95½	95½
1 Cap Admin 5 A ww	75	75	75
3 Caro P & L 5	75	74½	74½
1 Caterp Trac 5	81	81	81
2 Cen Ariz L&P 5	81	81	81
17 Cen Ill P S 4½ F	58⅛	57⅛	58
17 Cen P & L 5	54½	52¼	54⅜
16 Cen Pub Ser 5½	7½	5½	5½
10 Cen St El 5½	31	30	31
2 Cen St El 5	30	30	30
8 Cen St P&L 5½	38⅞	38	38⅞
7 Chi Dist El 4½ A	60	54⅞	55
2 Chi Ry cod 5	35⅛	35⅛	35⅛
2 Cig Strs Real 5½ A	29	29	29
3 Cin St Car 6 B	58	56	56
12 Cities Serv 5 '66	39⅞	37⅛	39
437 Cities Ser 5 '50	40½	37⅞	40¼
26 Cities Ser Gas 5½	50¼	49⅞	50
14 Cities Ser G Pipe 6	61⅜	60⅞	60⅞
35 Cities Ser Pow 5½	43½	41⅞	42½
1 Cleve El 5 '54 A	102¼	102¼	102¼
2 Cleve El 5 '39	102½	102½	162½
5 Com Ed 4½ '56 C	86⅞	86⅛	86⅛
15 Com Ed 5 '53 A	92½	91⅞	92½
2 Com Ed 4½ '57 D	84½	84	84½
1 Com Ed 5 '54 B	91¾	91¾	91¾
11 Com Ed 4½ '60 E	85½	84¼	84¼
49 Com Ed 4 '81 F	75	73¾	74½
2 Cons G Balt 5½ E	103⅞	103⅞	103⅞
3 Con Gas Balt 4	89¼	88	88
4 Con Gas Util 6½ A	14¼	14	14¼
4 Cons Gas Util 6 A	25	24¼	25
1 Cons Pub 6¾	76	76	76
7 Consum Pow 5 '36	100⅞	100½	100⅞
28 Consum Pow 4½	91⅞	91½	91⅞
42 Cont G&E 5 A	53⅜	50¼	52¾
1 Cont Oil 5¼	81	81	81
6 Crane Co 5	65	64	64
1 Cudahy P 5½	83	83	83
6 Cudahy P 5	97¾	97¾	97¾
D			
2 Dallas P&L 6 A '49	100	100	100
2 Del El Pow 5½	58	58	58
6 Den & Salt L 6 '60	27	27	27
1 Derby G & El 5 '46	57	57	57
5 Det C Gas 5 B	81	79	79
4 Dix G G 6½ A ww	70	64	70
32 Duqusn L 4½ B '57	96	95⅝	96
2 Duquesne Gas 6	5½	5½	5½
E			
10 East Ut Inv 5 A	14	11½	13
9 Ed Elec Ill 4½ '32	100⅛	100⅛	100⅛
4 Ed Elec Ill 4	99¾	99¾	99¾
112 Elec P & L 5	47	41½	46½
13 Emp O&R 5½	42	41½	42
F			
3 Fed Water 5½	44	41½	44
5 Firestone Cot M 5	72	72	72
10 Firestone Tire 5	78¼	78	78¼
2 Fisk Rub 5½	13	13	13
9 Fla P&L 5	67	66½	66½
11 Fla Pow 5½ A	53½	53	53
G			
29 Gatineau Pow 5	62½	61	62½
30 Gatineau Pow 6	61	59¼	61
8 Gatineau Pow 6 B	58	55	58
2 Gen Mot Accp 5 '34	98½	98½	98½
2 Gen Mot Accp 5 '35	97¼	97¼	97¼
41 Gen Pub Serv 5	73½	69	73½
10 Gen Pub Util 6½	29	27	27
2 Gen Refract 5	59	59	59
16 Gen Wat Wks 5 A	25	24	25
3 Gen Wat Wks 6 B	14¼	14	14¼
20 Geo Pow 5 '67	80	78½	78⅝
2 Geo Pow 5 '78	48	48	48
11 Gillette 5	89	87⅞	89
4 Guar Inv 5 A	26	26	26
4 Gulf Oil Pa 5 '47	92¼	91	92¼
10 Gulf Oil Pa 5 '37	92⅞	92¾	92¾
H			
5 Houst Gulf Gas 6 A	34	33⅛	34
2 Houst L&P 4½ E	81⅛	81⅛	81⅛
6 Houst L&P 5 A	87	86	87
11 Hudson Bay 6	60¼	60	60
1 Hygrade Foods 6 A	32½	32½	32½
I			
6 Idaho Pow 5	92	91	92
6 Ill Pow & Lt 5 C	62	61½	62
3 Ill Pow & Lgt 5½	56	55	55
8 Ill P&L 6 A	67½	66½	67
2 Ill P&L 5½ B	63½	63½	63½
4 Indep Oil 6	82½	82	82
8 Ind E S C	64¼	61	64¼
6 Ind Ser 5	47½	45	45
3 Ind Ser 5 A	42	42	42
15 Ind P & L 5 A	83	81¼	83
1 Ind'napolis Wat 5½	95	95	95
2 Insull Util 6	3	3	3
34 Insull Util Inv B	2½	2	2⅛
4 Intercont Pow 6	4	4	4
4 Int Pow Sec 7 E	78	78	78
5 Int Pow Sec 7 F	70	70	70
2 Int Pow Sec 6½ C	70¾	70½	70½
22 Int Sec Am 5	47⅝	46⅞	46⅞
4 Inters Pow 6	36¾	35½	36¾
11 Inters Pow 5	56⅛	55⅛	56½
1 Inters Pub Ser 5 D	67½	67½	67½
6 Invest Co 5 A xw	65	62	62
3 Iowa-Neb L & P 5 B	68	68	68
4 Iowa Pub Ser 5	71½	70¼	70¼
18 Iowa Ry & Lt 5	98½	97¼	97¼
J			
2 Jacksonville Gas 5	52	52	52
2 Jer Cen P & L 4½C	79½	78½	79½
3 Jones & Laugh 5	97⅜	97⅜	97⅜
K			
1 Kan P & L 6 A	85	85	85
3 Ky Util 5 '69 I	66	66	66
1 Ky Util 5 '61 H	67	67	67
42 Kop G & C 5½	67	66	66
26 Kop G & C 5	68¼	65	65
2 Kresge 5 ctf	87	87	87
L			
63 Lehigh P S A	64⅞	60¾	63¾
4 Libby McN & L 5	63½	63½	63½
13 Louis P & L 5	83	81¾	81¾
M			
2 Mass Gas 5½	83	82	82
1 Memph P & L 5	93	93	93
43 Mid-West Util 5 '32	11½	7	10¾
56 Mid-West Util 5 '33	8¼	6	8¼
25 Mid-West Util 5 '34	7	6	7
14 Mid-West Util 5 '35	7	6½	6½
3 Mid Sts Pet 6½ A	25	24	24
4 Minn P & L 4½	78¼	78⅛	78¼
1 Minn P & L 5	82	82	82
2 Miss P & Lt 5	66	66	66
1 Monong W P 5½B	58	58	58
1 Mont L H & P 5 A	85	85	85
N			
21 Nat El Pow 5	9¾	8¾	9½
2 Narragansett 5	94	94	94
2 Munson SS L6½ww	6½	6½	6½
9 Nat Pow & Lt 6 A	68	67¼	68
4 Nat P & Lt 5 B	62½	61	62½
26 Nat Pub Ser 5	21	18½	21
3 Nat Tea 5	74	73	73
14 Nevada Cal El 5	65	64⅝	64⅝
27 New Eng G & E 5	43½	42¾	43½
17 N Eng G & El 5	43¾	42	43¾
8 N Eng G & El 5	45½	43½	44⅝
18 N Eng Pow 5½	52½	49	49
6 New Eng Pow 5	46	42½	42½
1 New Orl Pub Ser 4½	69½	69½	69½
2 New Orl P S 6 A	52	52	52
49 N Y Ed 5 C	101⅛	100⅝	101⅛
1 N Y & West Ltg 4	80¾	80¾	80¾
2 N Y Foreign 5½ww	50¼	50⅛	50¼
10 N Y P & L 4½	85¼	85	85¼
2 Niag Falls Pow 6	103½	103½	103¼
5 Nor Am L&P 5s	81	81	81
2 Nor Ind S S C	73	73	73
3 Nor Ohio P & L 5½	90½	90½	90½
1 Nor Ohio Tr & L 5	80	80	80
9 Nor States Pow 4½	82	81⅛	81⅛
O			
15 Ohio Edison 5	91⅛	90½	91
3 Ohio Pow 5 B	91½	91½	91½
5 Ohio Pub Serv 5 D	76	76	76
2 Okla G & E 5	76	76	76
P			
7 Pac Gas & E 4½ E	86	85½	86
7 Pac G & E 4½ F	86¼	85½	86¼
13 Pac G & E 5½ C	99⅜	98⅜	98⅜
2 Pac G & E 6 B	103⅛	103⅛	103⅛
2 Pac G & E 5 D	92½	92	92½
9 Pac P & L 5	68½	68	68¼
2 Pac West Oil 6½	55⅜	55	55
6 Park & Tilford 6	47	45	45
5 Penn Cen P&L 4½	72¾	72⅛	72⅛
1 Penn Oh Ed 6 xw	64	64	64
1 Penn Oh P&L 5½ A	91	91	91
4 Penn Pow Co 5	92	90	92
13 Penn Tel Corp 5 C	91	91	91
10 Penn W & P 4½ B	90	88	90
1 Penn Wat Serv 5 A	66	66	66
1 Peo Gas L & C 4 B	77	77	77
12 Phila El Co 5	101¾	101½	101¾
5 Phila El Pow 5½	103	102¾	103
2 Pitts Steel 6	80	80	80
10 Pub S N Ill 4½ F	70⅞	70½	70¼
2 Pub Serv N J 6 ctfs	100¾	100¾	100¾
14 Pug Sd P & L 5½	68⅞	66⅛	67½

Sales in hundreds.	High	Low	Close
3 Pug Sd P & L 4½ D	60	59⅞	60
S			
4 Safe Har Wat 4½	91½	89½	91½
13 Schulte R E 6	25	25	25
13 Schulte R E 6 xw	25	25	25
1 Scripps 5½	64½	64½	64½
6 ShawW&P 4½ '67 A	62	62	62
2 ShawW&P 4½ '68 B	63	63	63
13 S E P & L 6 A xw	69	63	63
3 South Cal Ed 5 '39	100½	100½	100½
3 South Cal Ed 5 '51	97	96⅝	97
3 South Cal Ed 5 '54	96⅞	96½	96⅞
4 South Cal Ed 5 '52	96	96	96
39 SouthCal Ed 5 '54 n	96¼	95¾	96
2 South Cal Gas 5 '57	84	84	84
5 South Cal Gas 5 '37	79½	79½	79½
2 Sou Gas 6½ xw	75	75	75
3 Sou Nat Gas 6	31	30¼	31
8 Sou N G sta	30¼	30	30¼
2 Sou'w G&E 5 A	59	59	59
5 Sou'w L&P 5 A	51	51	51
8 So'w P&L 6 A	58	57½	58
39 Stan G&E 6 '35	57	54	57
2 Stan G&E 6 conv	56	56	56
31 Stan G&E 6 '51	50	47½	49½
18 Stan G&E 6 '66	50	47½	50
6 Stan Inv 5½	53½	53½	53½
26 Stan P&L 6	46½	45¼	46½
1 Sun Oil 5½	91	91	91
2 Superpow Ill 4½ '70	56¼	56	56¼
6 Superpow Ill 4½ '68	56½	56	56¼
4 Swift 5 '40	87¼	86	87¼
2 Swift 5 '44	100¼	100¼	100¼
T			
3 Tenn El P 5	84	84	84
1 Tex El Ser 5	73	73	73
1 Tex Gas Util 6	16	16	16
1 Tex P&L 5 '56	78	78	78
1 Tex P&L 5 '37	95	95	95
12 Twin City R T 5½A	31⅛	30	31
U			
6 Ulen & Co 6	20¾	20½	20¾
8 Union Gulf 5	92	91	91½
10 Un L&P 6	50	50	50
28 Un L & R 5½	49	47⅜	48⅜
16 Un L&R 5	99⅛	99⅛	99⅛
2 U S Rad 5 A	30¼	30¼	30¼
2 U S Rub 6 '33	63	63	63
2 U S Rub 6½ '34	38	38	38
1 U S Rub 6½ '39	23½	23½	23½
2 U S Rub 6½ '40	22¼	22¼	22¼
5 Utica G&E 5 E	92¾	92⅜	92¾
V			
6 Virg Pub Ser 5½ A	57	54	55½
7 Virg Pub Ser 5 B	57¼	57	57
W			
2 Waldorf Ast 7	7	7	7
1 Ward Bak 6	81	81	81
25 West Tex Util 5 A	46	45¼	46
1 W Unit G&E5½A	70	70	70
3 Wis Pub S 6 A	90	90	90
1 Wis P&L 5 '56 E	80¼	80¼	80¼
1 Wis P&L 5 '58 F	80	80	80
FOREIGN BONDS.			
A			
3 Agri Mtg Bk 7 '47	28	28	28
B			
1 Bogota Mtg Bk 7	23⅝	23⅝	23⅝
28 B A Prov 7½	41⅛	38½	39
5 B A Prov 7	28	28	28
C			
1 Cauca Val 7	4	4	4
6 Cent Bk Ger 6 '52A	24	24	24
17 Cent Bk Ger 6 '51B	38	37¾	37¾
8 Chile Mtg Bk 6	13	12¾	12¾
2 Cuban Tel 7½ A	73	73	73
E			
18 Europ Elec 6½ xw	38½	38	38½
1 Europ Mtg 7 C	23	23	23
F			
1 Fin Ind Bank 7	66	66	66
2 Finland R M Bk 6	45	45	45
G			
14 Ger Cons Mun 7	21¾	21¾	21¾
1 Ger Cons Mun 6	19⅝	19⅝	19⅝
8 Gesfuerel 6 xw	34½	34½	34½
4 Guan & West 6 A	13½	13	13½
H			
13 Hung Ital Bk 7½AC	31	31	31
I			
6 Isarco Hyd El 7	52¾	52¼	52¼
1 Isotta Fras 7 ww	43¼	43¼	43¼
1 Isotta Fras 7 xw	43¼	43¼	43¼
35 It Sup P 6 A xw	30½	30½	30½
L			
2 Lima Peru 6½	6½	6½	6½
M			
1 Melbourne El 7½	72	72	72
18 Mendoza Pow 7½	41	37	41
N			
1 Netherlands 6 B	102¾	102¾	102¾
8 Nippon El P 6½	38⅛	33	35
P			
5 Prussia El 6	22	22	22
R			
4 Ruhr Gas 6½ A	21	20	20⅛
5 Russ 6½ ctf N C'19	½	½	½
S			
3 Saar Basin Con 7	90⅛	90⅛	90⅛
2 Saarbrueck 7	96	96	96
2 Santa Fe Arg 7	32¾	32½	32¾
3 Saxon Pub Wks 5	37⅜	37⅜	37⅜
10 Stinnes 7 '36 xw	24	24	24
18 Stinnes 7 '46 xw	23⅛	23⅛	23⅛
T			
1 Tietz, L 7½ xw	42	42	42
1 Terni Elec 6½	51	51	51
U			
4 Unit El Serv 7 xw	61⅜	61¼	61¼

Total stock sales, 270,000 shares; total stock sales year ago, 432,600 shares. Total bond sales, $4,000,000; total bond sales year ago, $4,055,000.

XD—Ex dividend. EX—First sale since ex dividend date or dates. XR—Ex rights. (c) Plus extra or extras. (b) Including extra or extras. (d) Partly stock. (e) Paid last year. (f) Payable in stock. (g) Paid so far this year. (h) Cash or stock. (ur) Under rule. (ww) With warrants. (xw) Without warrants.

CHICAGO STOCKS.

(Furnished by W. B. Hibbs & Co.)

	Bid.	Asked.
Yellow Taxi	10	10¼
Thompson	9½	10
Wahl	½	1
Butler Bros	1¼	1½
National Leather	⅜	½
Swift	15	15⅛
Swift International	20	20½
Libby, McNeil & Libby	2	2¼
Midwest Util	⅛	¼
City Con. com	⅛	½
City Con. pfd	1	3
Edison	62	63
Public Service, 100 par	40	46
Public Service, no par	45½	47
Quaker com	78	83
Quaker pfd	99	101
Bendix	7	7⅛
Borg Warner	6½	6¾
Illinois Brick	4	4¾
U. S. Gypsum	14½	15¾
Great Lakes Dock & Dredge	6½	7
Balaban & Katz	20¾	27
Cons. com		⅛
Cons. pfd		4
Electric Household	4¼	4¾
McCord		3

BALTIMORE SECURITIES.

Baltimore, April 14.—Closing prices:

C & P Telephone pf	111
Com Credit pf B	16
Com & South Corp	2¼
Cons G E L & Power	52¼
Cons G E L & P 5% pf	97
Cons G E L & P 6% pf	105¼
Elec Power & Light	6
Eastern Rolling Mill	2½
Emerson Br Sel C A	24
Fidelity & Deposit	38
International Carriers	2
Maryland Casualty	3¾
New Amsterdam Cas	15½
Stand Gas Equip	3
U S Fidelity & Guar	3¾
West Md Dairy pf	76

INVESTMENT TRUSTS.

(Quotations furnished by Knapp & Co.)

	Bid.	Asked.
Cumulative Trust Shares	2⅝	3⅛
Low-Priced Shares	2⅛	3
Nation-Wide Securities "B"	2¼	2⅝
New York Bank Trust Shares	3⅛	3⅝
N. Amer. Trust Shares, 1953	1.85	....
N. Amer. Trust Shares, 1955	1.75	1.90
N. Amer. Trust Shares, 1956	1.75	1.90
Super Corp. of America "C"	4¼	4¾
Super Corp. of America "D"	3⅞	4⅜
U. S. El. Lt. & Pow. Shares "B"	2⅛	2⅝

TREASURY CERTIFICATES.

(Reported by Charles D. Barney & Co.)

Rate.	Maturity.	Bid.	Offer.
3½	Oct. 15, 1932	100 27-32	100 30-32
3⅛	Aug. 1, 1932	100 20-32	100 23-32
2¾	June 15, 1932	100 10-32	100 13-32
1½	Sept. 15, 1932	100 1-32	100 4-32
3	Sept. 15, 1932	100 25-32	100 28-32
3¼	Dec. 15, 1932	101 3-32	100 7-32
3¾	Feb. 1, 1933	101 17-32	101 31-32
3¾	Mar. 15, 1933	101 18-32	101 21-32
2	Mar. 15, 1933	100 2-32	100 6-32

Doherty Group Retains Cities Service Stock

New York, April 14 (A.P.).—Henry L. Doherty, N. Alton Jones and others prominent in the affairs of the Cities Service Co., have now approximately the same holdings of Cities Service Co. as before the stock market crash, according to reports heard in financial quarters today.

Mr. Doherty has always been the largest stockholder, it is understood.

THE METAL MARKETS.

New York, April 14 (A.P.).—COPPER—Quiet; electrolytic, spot and future, 5½. TIN—Steady; spot and nearby, 18.45; future, 18.75. IRON—Quiet; unchanged. LEAD—Steady; spot, New York, 3.00; East St. Louis, 2.90. ZINC—Steady; East St. Louis, spot and future, 2.80. ANTIMONY—6.00. QUICKSILVER—74.00@75.00.

STOCK AND BOND AVERAGES

(Associated Press.)

STOCKS.

	50 Industrials.	20 Rails.	20 Utilities.	90 Total.
Yesterday	48.1	22.2	79.4	49.6
Previous day	46.1	21.0	76.1	47.5
Week ago	50.5	23.5	78.7	51.3
Month ago	63.7	32.5	103.9	66.0
Year ago	126.5	89.3	184.7	131.1
Three years ago	215.0	130.9	206.8	199.9
Five years ago	114.1	113.9	109.2	112.1
High, 1932	68.9	39.8	111.0	71.3
Low, 1932	46.1	21.0	75.1	47.5

BONDS.

	20 Industrials.	20 Rails.	20 Utilities.	60 Total.
Yesterday	*59.8	61.9	*77.2	66.3
Previous day	59.9	61.3	77.5	66.2
Week ago	62.8	64.2	78.5	68.5
Month ago	70.1	75.7	85.2	77.0
Year ago	86.0	99.8	100.9	95.5
Two years ago	94.1	105.9	99.1	99.7
Three years ago	93.9	104.0	97.9	98.6
High, 1932	71.3	78.0	85.7	78.1
Previous low, 1932	59.9	61.3	77.5	66.2

*New 1932 low.

(Copyright, 1932, Standard Statistics Co.)

LOCAL PRODUCE MARKET

BUTTER—One-pound prints, 24; tubs, 23.

POULTRY—Alive: Turkeys, young toms and hens, 22@26; old toms, 15@18; spring broilers, 24@27; Leghorn broilers, 19@23; winter chickens, 18@20; hens, 16@19; Leghorn hens, 13@15; capons, large, 30@33; small, 20@24; roosters, 9@11; keats, young, 45@50; old, 25@35. Dressed: Turkeys, old toms, 18@22; young toms and hens, 25@30; spring broilers, 28@31; Leghorn broilers, 23@25; winter chickens, 21@24; hens, 19@22; Leghorn hens, 16@18; capons, large, 33@36; small, 23@27; roosters, 12@14; keats, young, 60@70; old, 30@45; ducks, 19@23.

EGGS—Hennery, 12; current receipts, 11.

MEATS—Beef, prime, 15; choice, 14; good, 13; veal, top, 13; medium, 12; pork loins, 12@15; lamb, top, 18; medium, 17, fair to medium, 16; fresh hams, 14@16; smoked hams, 16@18; strip bacon, 16@17; lard, bulk, 7; packages, 7½; compound, 6½@7.

LIVE STOCK—Hogs, light and medium, 4.40@4.60; heavy, 3.75@4.25; pigs, 4.00@4.50; calves, 3.00@6.50; lambs, 4.00@4.75; spring lambs, 9.00@9.50.

FRUITS.

STRAWBERRIES—Florida, 36-pt. crates, various varieties, 3.25@3.70 per crate; pony refrigerators, poor condition, 20@30 per quart, 18@22 per pint.

ORANGES—Florida, all sizes, 3.25@4.50.

LEMONS—4.00@4.50.

PEARS—3.50@4.50.

ALLIGATOR PEARS—2.00@3.00.

GRAPEFRUIT—Florida, boxes, all sizes, 2.50@3.00.

PINEAPPLES—4.25@4.50.

BANANAS—1.00@2.00.

LIMES—Per 100, 2.00.

RHUBARB—Hothouse, 75@85.

PLUMS—1.50@2.00.

NECTARINES—2.25@2.50.

CRANBERRIES—4.50.

HONEYDEWS—Chile, 1.75@2.00.

GRAPES—Chile, 20-lb. lugs, Emperors, 3.00@3.50; Almeria, 2.50@3.25.

PEACHES—Almeria, 2.75@3.00; Cornichons, 2.50@2.75.

APPLES—Bushel baskets: Virginia, Staymans, U. S. No. 1, 1.25@1.75; Yorks and Romes, U. S. No. 1, 1.00@1.25; Winesaps, U. S. No. 1, 1.50@1.75; Pennsylvania, Romes, U. S. No. 1, 1.15@1.25; Yorks, U. S. No. 1, 1.25. Barrels: Virginia, Yorks, U. S. No. 1, 2.50@3.00. Boxes: Washington, Delicious, 2.25@2.50; Winesaps, extra fancy, 1.75@2.00; fancy, 1.50@1.75; Romes, fancy, 1.50@1.75.

VEGETABLES.

ASPARAGUS—South Carolina, standard pyramid crates, dozen bunches, very large size, 2.50; medium to large size, 2.25@2.50; partly white, 1.75@2.00; small size, 1.50.

CABBAGE—South Carolina, 1½ bushel hampers, Pointed type, 1.75; North Carolina, 1½ bushel hampers, Pointed type, small size, 1.50; Texas, crates approximately 80 pounds net, flat type, 3.00@3.50.

CELERY—Florida, 10-inch cratess, individually washed and precooled, 4-6 dozen, 3.50@3.75; 3 and 8 dozen, 3.25@3.50; 10 dozen, 3.00@3.25.

LETTUCE—Arizona, crates, Iceberg type, 4-5 dozen, 3.25@3.50.

ONIONS—Old stock: New York and Michigan, 50-pound sacks, Yellows, U. S. No. 1, 4.00; Egypt, 100-110 pound sacks, Yellows, 6.75@7.00. New stock: Texas, standard crates, Yellow Bermudas, U. S. commercial, 3.75.

POTATOES—Old stock: Maine, 150-lb. sacks, Green Mountains, U. S. No. 1, 1.90@2.00. New York, 150-lb. sacks, Round Whites, U. S. No. 1, 1.75@1.85; Idaho, 100-lb. sacks, Russet Burbanks, U. S. No. 1, 2.15@2.25. Pennsylvania, 100-lb. sacks, Round Whites, U. S. No. 1, 85@1.00. New stock: Florida, double-head barrels, Spaulding Rose, U. S. No. 1, 6.00@6.50.

TURNIPS—Georgia, mixed car, crates, bunched, 1.80@2.00.

RADISHES — Virginia, Norfolk section, bushel baskets, bunched, 1.25.

BEETS—Texas, Western lettuce crates, 2.75@3.25.

TOMATOES — Florida, 6s, green, ripes and turning, wrapped, 144s, 2.25@2.50; poorer, 1.50@2.00; lug boxes, green, ripes and turning, wrapped, 6x6 and larger, 1.50@2.25.

SNAP BEANS—Florida, bushel hampers, green, flat type, few sales, 6.00; fair quality, 5.00; poorer, 3.00.

PEPPERS—Florida, 1½ bushel crates, U. S. fancy, 6.00; U. S. No. 1, large size, 4.00@4.50; small size, 2.50@2.75.

SQUASH — Florida, bushed hampers, white, wrapped, 2.50.

EGGPLANT—Florida, 1⅛ bushel crates, 1.50@2.00.

CUCUMBERS—Hothouse stock; Ohio, splint baskets, 2-3 dozen, fancy, 2.50; No. 2s, 1.75@2.00; Illinois, cartons, 2 dozen, extra fancy, 2.25@2.50; No. 1s and No. 2s, 2.00@2.25.

PEAS—California, Telephones, bushel hampers, 2.00; South Carolina, bushel hampers, small size, various varieties, 2.00@2.25, few 2.50.

SPINACH—Virginia, bushel baskets, 75.

CARROTS — Texas, Western lettuce crates, bunched, 3.50@4.00.

KALE—Virginia, bushel baskets, 25@35.

CAULIFLOWER—California, pony crates, 1.85@2.00.

First Mortgages YIELDING 6%

Secured on properties in the Nation's Capital. Denominations as low as $100. On monthly payments.

Real Estate Mortgage and Guaranty Corp.

1610 K St Nat 1403

Buy these Bonds Out of INCOME

A new short-term issue of Associated Gas and Electric Corporation (a subsidiary of the Associated Gas and Electric Company) is available in $10 units (and multiples)—an investment you can make from your regular income.

These 8% Eight Year Gold Bonds carry initial interest of 8½% (participating conditionally to 10%). Consolidated net earnings after depreciation and all prior charges are over eight times the interest on $40,000,000 of these bonds at 8%.

Circular D-149 gives complete details.

General Utility Securities

INCORPORATED

61 Broadway New York City

Please send me Circular D-149

Name__________

Address__________

SALE OR LEASE.

Modern Industrial Bldgs. and 7½ acres of land on B. & O. R. R.; location near Blair rd. Address Owners, Box 79, Washington Post.

6% NOTES

Secured by

First Mortgage Washington, D. C. Real Estate

Safe—Conservative

Wm. H. Saunders Co.

Inc.

Realtors

Established 1887

DI. 1016 1519 K

REAL ESTATE LOANS

Made at Low Interest Rates

TYLER & RUTHERFORD

Applications invited on high-class apartments and dwellings, and particularly on well-located business properties for 3, 5 or 10 years if so desired.

1520 K St. N.W. National 0475

EQUITABLE

Co-Operative Building Association

Organized 1879

52D YEAR COMPLETED

Think of the Future By Saving Now

Join the Equitable and save systematically. Our plan will meet with your approval.

Subscriptions for the 102nd Issue of Stock Being Received

EQUITABLE BUILDING

915 F Street N.W.

JOHN JOY EDSON, President

WALTER S. PRATT, Jr., Secretary

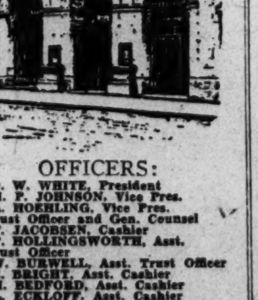

OFFICERS:

GEO. W. WHITE, President
O. H. P. JOHNSON, Vice Pres.
A. A. HOEHLING, Vice Pres. Trust Officer and Gen. Counsel
C. F. JACOBSEN, Cashier
R. P. HOLLINGSWORTH, Asst. Trust Officer
S. W. BURWELL, Asst. Trust Officer
C. E. BRIGHT, Asst. Cashier
A. H. BEDFORD, Asst. Cashier
C. L. ECKLOFF, Asst. Cashier
R. E. BRIGGS, Asst. Cashier
F. E. HILDEBRAND, Asst. Cashier
F. V. N. COOK, Auditor

DIRECTORS:

LOUIS D. BLISS
ARTHUR T. BRICE
FREDK. DE C. FAUST
WM. F. GUDE
CHAS. B. HAWLEY
A. A. HOEHLING
CHAS. JACOBSEN
O. H. P. JOHNSON
R. M. KAUFFMANN
DR. J. THOMAS KELLEY, JR.
MAJ. HENRY LEONARD
A. LISNER
FRANK F. NESBIT
ARTHUR A. O'BRIEN
C. F. R. OGILBY
HUGH REILLY, JR.
E. FRANCIS RIGGS
H. C. SHERIDAN
THOS. SOMERVILLE
MERLE THORPE
WALTER R. TUCKERMAN
HENRY A. WILLARD, 2d
W. K. WIMSATT
GEO. W. WHITE

Open Until 5:30 p.m. April 15th

Blessings in Disguise

TIMES of nation-wide stress often prove to be blessings in disguise . . . teaching saner views of economics, implanting thrift, renewing sounder sense of values.

¶ This veteran bank has piloted generations of customers through difficult times . . . and proffers its facilities and service to all whose abiding faith in American institutions works for business revival.

INTEREST PAID ON SAVINGS

National Metropolitan Bank

Capital, Surplus & Undivided Profits, Over $2,300,000.00

15th Street, Opposite U. S. Treasury

OLDEST National Bank in the District of Columbia

BOND SALES ON NEW YORK EXCHANGE

U. S. GOVERNMENT BONDS.

Sale	Issue	High	Low	Last
678	Lib 3½s, 1932-47	101 2	100.29	101
166	Lib 1st 4¼s, 1932-47	102	101.12	101.30
1637	Lib 4th 4¼s, 1933-38	102.21	102.7	102.20
5	Lib 4th 4¼s, reg, 1933-38	102.16	102.7	102.16
300	Treas 4¼s, 1947-52	106.13	105.25	105.30
270	Treas 4s, 1944-54	103.15	102.6	102.27
989	Treas 3¾s, 1946-56	101.16	100.25	101.1
71	Treas 3⅜s, 1940-43, June	99.15	98	99.15
2	Treas 3⅜s, reg, 1940-43	98.26	98.26	98.26
210	Treas 3⅜s, 1943-47	98.20	96.26	98.5
2	Treas 3⅛s, 1946-49, reg	95.23	95.23	95.23
17	Treas 3⅜s, 1941-43, Mch	99	98.29	99
166	Treas 3⅛s, 1946-49	96.12	94.16	95.27
1924	Treas 3s, 1951-55	95	93	94.29

CORPORATION BONDS.

Sales in hundreds.	High	Low	Close
A			
5 Alleghany 5s, 1950	14½	13¾	14
184 Am & Foreign P 5s, 2030	30¼	27¾	30¼
26 Am I G Chem 5½s, 1949	59¾	58½	58½
24 Am Internatl 5½s, 1949	64	63½	64
3 Am Metal 5½s, 1934	47	47	47
14 Am Smelting 5s, 1947	81	80	80¼
6 Am Sugar Ref 6s, 1937	102	100	101
23 Am Tel & Tel 5½s, 1943	102	101¼	101⅝
77 Am T & T 5s, 1965	97	96½	97
24 Am T & T cvt 4½s, 1939	101	100¼	101
10 Am W W & Elec 5s, 1934	88⅞	88⅛	88⅞
29 Arm & Co Del 5½s, 1943	55	50	53½
14 A T & S F cvt 4½s, 1948	79	77¾	79
37 A T & S F gen 4s, 1995	83¼	82½	83¼
4 A C Line 1st 4s, 1952	70	70	70
14 Atl Gulf & W I 5s, 1959	35	34	35
B			
11 Balt & O rfg 5s, 1995	45	45	45
57 Balt & O 4½s, 1933	53	50	53
59 Balt & O cvt 4½s, 1960	34	31	34
B			
15 Bell Tel Pa 5s, 1960, C	101⅛	100½	101⅛
3 Beth Steel p m 5s, 1036	89	87	87
59 Brooklyn Man Trans 6s, 1968	82½	81½	82½
29 Buffalo Gen Elec 4½s, 1981, B	93	92	93
C			
1 Can Nat Ry 4½s, 1957	77⅛	77⅛	77⅛
5 Can Nat Ry 5s, 1969, July	83⅝	83	83⅝
35 Can Pac deb 4s, perp	56	54¼	56
3 Cent Ill E & G 5s, 1951	60	60	60
6 Central Pac 5s, 1960	60	59	59
25 Chesapeake Corp 5s, 1947	49	44¾	49
12 Ches & Ohio gen 4½s, 1992	86⅛	84	84⅛
1 C B & Q 4½s, 1977	82	82	82
23 Chic Gt Western 4s, 1959	37½	36	37
29 C M St P & Pac 5s, 1975	27	26	27
57 C M St P & Pac adj 5s, 2000	6	5½	6
69 Chic & N W cv 4¾s, 1949	18½	16½	18⅛
32 Ch R I & P cvt 4½s, 1960	22	20¼	22
48 C R I & P rfg 4s, 1934	41⅞	38¼	41⅞
6 Ch & West Ind 4s, 1952	66	66	66
8 Chile Cop 5s, 1947	42	41	42
10 CinGas&El4s,1968	87⅝	87⅝	87⅝
20 Colon Oil 6s, 1938	34¾	34	34¾
5 Columbia G & E 5s, 1952, May	62½	62	62
13 Coml Inv Tr 5½s, 1949	85	84½	84½
26 Con Gas N Y 5½s, 1945	102	101⅝	101⅝
7 Cuba North Rys 5½s, 1942	18⅛	17¾	18⅛
5 Cub Cane Prod 6s, 1950	1½	1⅜	1½
D			
3 D & R G con 4s, 1936	46⅛	46⅛	46⅛
5 Det Ed 5s, 1949 A	99½	98⅝	99½
7 Det Ed 4½s, 1961 D	89⅝	89¼	89½
14 Dodge Bros deb 6s, 1940	68	66½	66½
57 Duquesne Lt 4½s, 1967 A	95⅞	95⅝	95⅞
E			
40 Erie rf & Imp 5s, 1975	26½	24½	26½
48 Erie gen lien 4s, 1996	40	38¾	40
G			
2 Gen Cable 5½s, 1947	43¾	43¾	43¾
27 Gen Motor Accept 6s, 1937	100	99	100
4 Gen Steel Cast 5½s, 1949	40	40	40
2 Gen Theaters Equip 6s, 1940	3¾	3½	3½
10 Goodrich B F 6½s, 1947	77½	77½	77½
6 Goodyr T & R 5s, 1957	69	68⅜	68⅜
13 Gr Tk Ry Can 6s, 1936	94½	92⅞	94½
114 Gt North Ry 7s, 1936 A	72½	69½	70½
8 Hudson Coal 5s, 1962, A	30	29	30
2 Hud & Man rfg 5s, 1957, A	73	73	73
44 Hud & Man adj inc 5s, 1957	48	46	48
11 Hum Oil & Ref 5½s, 1932	100½	100⅜	100⅜
I			
7 Illinois Bell Tel 5s, 1956	101½	101⅛	101¼
37 Illinois Cent 4¾s, 1966	34	32	34
27 I C & C S L & N O rfg 5s, 1963, A	37½	37	37
4 Inland St 4½s, 1978, A	71	71	71
4 Interb R Transit 7s, 1932	59	57½	57½
39 Interb R Tr rfg 5s, 1966	44	41½	42½
6 Int Cement 5s, 1948	52½	52	52
12 Int Hydro Elec 6s, 1944	33	32	33
42 Int Match 5s, 1941, cvt	7½	4½	4½
1 Int Paper cvt 5s, 1947, A	47⅛	47⅛	47⅛
73 Int T & T cvt 4½s, 1939	30	27½	30
35 Int T & T deb 5s, 1955	28⅝	26	28⅝
K			
5 K C Term 1st 4s, 1960	83	83	83
2 Kansas Gas & El 4½s, 1980	78	78	78
L			
1 Lehigh Val Pa con 4s, 2003	40	40	40
10 Liggett & Myers 5s, 1951	100	99¾	100
19 Loew's Inc 6s, 1941	76	75¾	76
M			
12 Manhattan Ry 4s, 1990	31	30¼	31
19 McKesson & Rob 5½s, 1950	39	38½	39
15 Midvale Steel cvt 5s, 1936	88½	87¾	87¾
2 Mil El Ry & Lt 1st 5s, 1961, B	82½	81½	82½
3 M S P & S S M 1st con 4s, 1938	42	42	42
8 M K Tex adj 5s, 1967	31½	31½	31½
5 M K Tex 1st 4s, 1990	67¼	66	67½
105 Mo Pac cvt 5½s, 1949	17¾	15¼	17½
83 Mo Pac 5s, 1977, F	33	29½	32⅝
23 Mo Pac gen 4s, 1975	18¾	16¾	18¾
11 Mo Pac 1st 5s, 1981	32½	29¾	32½
3 Mont Pow rfg 5s, 1943, A	85	81	81
N			
15 Nat Dairy 5¼s, 1948	87	86½	87
7 Nat Steel 5s, 1956	70	68	70
6 New Eng T & T 5s, 1952	103	102½	103
3 N O Pub Sv 5s, 1955 B	67	66½	66½
1 N O Tex & Mex 5½s, 1954	27	27	27
13 NYC rf & Imp 5s, 2013	58	56¾	57¼
1 NYC & HR deb 4s, 1934	79⅞	79⅞	79⅞
70 N Y Chi & St L 6s, 1932	47½	43	47
23 NY Ch & St L 4½s, 1978 C	23½	22	23½
6 NY Edison rfg 6½s, 1941	109	108⅞	109
1 NYNH&H cvt deb 6s, 1948	77½	77½	77½
16 NY Tel gen 4½s, 1939	99½	99¼	99½
3 NY W & Bost 4½s, 1946	73½	72¾	72¾
12 Nor Am Co 5s, 1961	71	69	70
7 Nor Am Ed 5s, 1969, C	70¾	70	70¾
16 Nor Pac 6s, 2047, B	67	66	66½
2 Nor Pac pr lien 4s, 1997	73½	73	73
4 Nor States Pow 5s, 1941, A	94	93	94
P			
7 Pac Gas & Elec 5s, 1942	97½	97	97⅛
3 Pac T & T 5s, 1937	101⅜	101¼	101⅜
2 Pan-Am P & Tr 6s, 1934	101½	101½	101½
12 Paramount Publix 5½s, 1950	32½	29	32½
9 Penn Dixie 6s, 1941, A	39½	39	39⅛
16 Penn P & L 4½s, 1981	84	82	84
10 Penn R R 4¾s, 1963	61	60½	61
11 Penn R R 4½s, 1970	57⅛	53	53
5 Phila Co 5s, 1967	77¼	75½	77¼
8 Phila Read C & I 6s, 1949	34½	34	34
17 Phillips Pet 5¼s, 1939	51	50	51

Sales in hundreds.	High	Low	Close
54 Portland Gen El 4½s, 1960	54¼	53¼	54¼
62 Postal Tel & Cab 5s, 1953	21½	20	21½
10 Pub Ser El & G 4½s, 1970	95½	95	95
20 Pure Oil 5½s, 1937	69	68½	68½
R			
3 Reading gen 4½s, 1997, A	62	61	62
1 Rem Rand 5½s, 1947, ww	40½	40½	40½
1 Richfield Oil Cal 6s, 1944	12	12	12
S			
12 St L I M & S 4s, R & G div, 1933	53	50¼	51
106 St L S F 4½s, 1978	16⅜	14	16
30 St L S F 4s, 1950, A	20	17¾	20
27 St L S W con 4s, 1932	69½	67	69
2 Seab A L con 6s, 1945	3	3	3
11 Shell Pipe Line 5s, 1952	62½	62½	62½
22 Shell Un 5s, 1949, ww	60½	59¼	60½
95 Sinc C Oil col 7s, 1937	88½	88	88½
21 Sinc Cr Oil 5½s, 1938	96⅜	96⅜	96½
7 Skelly Oil 5½s, 1939	57	56⅞	57
11 So Bell T & T 5s, 1941	100⅝	100⅛	100⅛
9 Sou Pac 4½s, 1968	50⅜	48⅜	50⅜
22 Sou Pac 4½s, 1969, ww	50	50	50
3 Sou Pac 4½s, Ore Ln, 1977	69	68½	68½
1 South Ry con 5s, 1994	67½	67½	67½
6 South Ry gen 4s, 1956	28	27¼	27¼
17 S W Bell Tel 5s, 1954	100¼	100	100¼
69 St Oil N J deb 5s, 1946	101	100⅝	101
27 St Oil N Y 4½s, 1951	88½	88¼	88¼
T			
9 Tenn El Pow rfg 6s, 1947, A	94¾	93½	93¾
86 Tex Corp 5s cvt, 1944	75¾	74¼	75¾
12 Tex & Pac 5s, 1980, D	45	45	45
62 Third Ave adj 5s, 1960	30	27¼	30
U			
1 Un Pac 4½s, 1967	72	72	72
11 Un Pac gold 4s, 1968	70¼	69½	69½
4 Unit Drug Del 5s, 1953	83½	83½	83½
20 U S Rub 5s, 1947	37	36½	37
7 Utah Pow & Lt 5s, 1944	72	71⅞	71⅞
39 Util Pow & Lt 5s, 1959, ww	20	19	20
V			
2 Vanadium 5s, 1941	36	36	36
3 Virginia Ry 5s, 1962	85¼	85¼	85¼
W			
1 Wabash rfg 5½s, 1975	7½	7½	7½
4 Warner Bros P 6s, 1939	16½	16	16½
30 Western Elec 5s, 1944	95¾	95	95½
1 West Maryland 4s, 1952	52	52	52
5 West Pac 1st 5s, 1946	31	30	30
6 Western Union 5s, 1951	55½	55	55½
3 Western Union 5s, 1960	54½	53	53½
5 Wheel Steel 4½s, 1953, B	45	45	45
22 Wilson & Co 1st 6s, 1941	81¾	81¼	81⅝
Y			
18 Youngstown S & T 5s, 1978	59	58½	58½
FOREIGN BONDS.			
A			
2 Abitibi P & P 5s, 1953	33½	33½	33½
21 Argentine 6s, 1957, A	47	45½	46
10 Arg 6s, sf 1959, Jun	47	46	46
10 Arg 6s, 1961, Feb	47	45¾	45¾
1 Arg 6s, 1961, May	46	46	46
46 Australia 5s, 1955	56½	56¼	56½
26 Australia 4½s, 1956	51	49½	51
15 Austria gtd 7s, 1943	87⅝	85⅝	87⅝
B			
11 Batavian Pet 4½s, 1942	77	75⅞	77
27 Belgium 7s, 1956	98¼	96¼	97¼
40 Belgium 6s, 1955	84¾	83½	84
16 Berlin City Elec 6½s, 1951	31¾	31	31
11 Bolivia 8s, 1947	6	5½	6
4 Bolivia 7s, 1958	5	4½	4½
1 Bordeaux 6s, 1934	101⅜	101⅜	101⅜
18 Brazil 8s, 1941	23	21¾	23
20 Brazil 6½s, 1926-57	19	16½	19
9 Brazil 6½s, 1927-57	20	17	20
234 British 5½s, 1937	100⅛	100	100
8 Buenos A 6s, 1961	28½	27¾	27¾
C			
3 Canada 5s, 1952	94	93⅝	94
4 Canada 4s, 1960	76⅜	76¼	76⅜
3 Chile Mtg Bk 6s, 1961	8	7½	7½
3 Chile 6s, 1960	8	8	8
25 Chile 6s, 1961, Jan	10	9¼	10
7 Chile 6s, 1961	7⅜	6⅞	6⅞
10 Colombia 6s, 1961, Oct	18	17¼	18
26 Copenhag 5s, 1952	60	59½	60
6 Czecho 8s, 1951	90	89	90
D			
2 Denmark 4½s, 1962	59	58	58
35 Deutsche Bk 6s, 1932	63¼	62⅝	63
11 Duke Price Pow 6s, 1966	58	58	58
F			
14 Finland 5½s, 1958	51½	50	50
10 French 7½s, 1941	116⅝	116⅜	116⅝
22 French 7s, 1949	115	114¾	114¾
G			
14 German C Ag Bank 6s, 1960, Oct	29¼	28¾	29
94 German Govt Int 5½s, 1965	32¾	32	32¾
38 German Rep 7s, 1949	57	56½	57
9 Gt Con El Pow Japan 7s, 1944	50	49⅞	49⅞
I			
5 Ilseder Steel 6s, 1948	25	23¾	25
11 Italian Pub Util 7s, 1952	71	69	69
18 Italy 7s, 1951	89¾	89¼	89¼
J			
45 Japan 6½s, 1954	69⅝	68⅛	68¾
K			
26 Kreuger & Toll 5s, 1959	7½	6¼	7½
M			
3 Marseilles 6s, 1934	101¾	101⅜	101⅜
16 Milan City 6½s, 1952	65½	65	65
N			
6 New South Wales 5s, 1957	46¼	46	46¼
2 North German Lloyd 6s, 1947	23	23	23
3 Norway 5s, 1963	72	72	72
3 Nor Mun Bank 5s, 1967	70½	70½	70½
5 Orient Dev Ltd 5½s, 1958	50¼	50¼	50¼
P			
6 Par-Lyons Med 6s, 1958	100⅞	100⅝	100¾
12 Peru 1st 6s, 1960	5	5	5
24 Poland 8s, 1950	51	48½	50⅛
87 Poland 7s, 1947	50⅝	46½	49⅛
44 Prussia 6s, 1952	22¾	21¾	21¾
Q			
2 Queensland 6s, 1947	66½	66½	66½
R			
71 Rio de Jan 6½s, 1953	7⅝	7½	7½
23 Rome 6½s, 1952	69¾	69	69¾
9 Royal Dutch 4s, 1945	68½	68⅛	68½
S			
16 Sao Paulo St 7s, 1940	60¼	59	60¼
1 Sax Pub Wks 7s, 1945	23	23	23
2 Sub Pub Wks 6½s, 1951	18⅛	18⅛	18⅛
19 Serbs Cts Slov 7s, 1962	29	27	29
2 Siemens & Hal 6½s, 1951	42	42	42
4 Silesian Ld Asso 6s, 1947	22½	21½	21½
4 Sweden 5½s, 1954	81	80¼	81
32 Swiss 5½s, 1946	104	103	103
T			
2 Toho El Pow 7s, 1955	47⅛	47⅛	47⅛
10 Tokyo City 5½s, 1961	50	50	50
33 Tokyo El Lt 6s, 1953	41	40⅛	41
U			
5 Un Steel Wks 6½s, 1951, A	19	17	19
2 Uruguay 6s 1960	26⅝	26⅝	26⅝
V			
12 Vienna City 6s, 1952	56¾	55	55
W			
25 Westph Un El Pow 6s, 1953	19	18	18
Y			
7 Yokohama 6s, 1961	54	54	54

Total sales, $15,232,000; previous day, $14,569,000; week ago, $11,627,000; year ago, $8,674,000; two years ago, $12,916,000; January 1 to date, $897,715,000; same year ago, $815,103,000; same two years ago, $930,280,000.

Players in Montgomery To Present Shaw Work

The Montgomery Players, little theater workshop of Montgomery County, Md., will present George Bernard Shaw's play, "You Never Can Tell," tomorrow night at 8:15 o'clock at the Bethesda-Chevy Chase High School. Membership in the players is drawn entirely from residents of the county, and it is supported by a list of several hundred county subscribers.

Ralph Fowler, of Chevy Chase, is director of the organization and has designed and supervised the construction of all sets used by the players. The cast of the play includes Doris Dewey Day, Maj. Lee Tillotson, Ralph Fowler, Anna Moore Converse, Ralph W. Smith, Elizabeth Moore, Stanley True, Capt. Guy Kinman, Julia De-Lashmutt and Carey Quinn.

LEGAL NOTICES

WILLIAM W. BRIDE AND THOMAS F. CAMERON, Attorneys.

IN THE SUPREME COURT OF THE DISTRICT of Columbia, holding a District Court. In re: Condemnation of land for the extension and widening of the public alley in Square 4074, in the District of Columbia. District Court No. 2123. Notice and order of publication to property owners assessed for benefits. Notice is hereby given that the jury in the above entitled cause returned its verdict therein on the 8th day of February, 1932, and by said verdict assessed benefits against the following lands or parcels of lands, in the following amounts: Square 4074, Lots 151, $34.45; 150, $44.50; 152, $68.90; 142, $43.61; 141, $43.69; 140, $43.26; 139, 43.75; 138, $45.08; 137, 45.38; 136, $46.32; 135, $43.55; 134, $43.69; 133, $43.19; 812, $16.49; 127, $44.35; 126, $44.35; 125, $44.35; 124, $44.35; 123, $13.50; 805, $9.16; 804, $9.16; 803, $9.16; 802, $9.16; 801, $9.16; 800, $9.16; 807, $20.00; 144, $11.83; 145, $11.81; 146, $11.81. Therefore, it is by the court this 12th day of April, 1932, ordered that objections or exceptions to said verdict of property owners assessed for benefits (no part of whose land was condemned in this proceeding) be filed in said cause on or before the 30TH DAY OF APRIL, 1932; otherwise said verdict will be finally ratified and confirmed upon application therefor by the petitioners in said cause; Provided, however, that a copy of this notice and order be published once in each The Washington Post, the Washington Herald and the Washington Evening Star, newspapers published in the District of Columbia, at least ten days before the said 30th day of April, 1932. By the Court: JOSEPH W. COX, Justice. A true copy. Test: (Seal.) FRANK E. CUNNINGHAM, Clerk. By GEORGE A. WATTS, Assistant Clerk. 15

AUCTION SALES

WEDNESDAY, APRIL 27, 1932. THOMAS J. OWEN & SON, Auctioneers, 1431 Eye Street Northwest.

TRUSTEE'S SALE OF VALUABLE REAL ESTATE, BEING A TWO-STORY SEMI-DETACHED BRICK DWELLING, CONTAINING EIGHT ROOMS AND TWO BATHS, ALSO TWO-CAR BUILT-IN GARAGE, KNOWN AS 500 ONEIDA PLACE NORTHWEST.

By virtue of a certain deed of trust recorded in liber 6524, folio 376, of the land records of the District of Columbia, and at the request of the party secured thereby the undersigned will sell at public auction in front of the premises on WEDNESDAY, APRIL TWENTY-SEVENTH, 1932, AT THREE O'CLOCK P. M., the following described land and premises situate in the District of Columbia, and being lot numbered two hundred and thirty-nine (239) in the subdivision made by the Shapiro Construction Company, Inc., of lots and alley closed in square numbered thirty-two hundred and two (3202), as per plat recorded in liber No. 91, folio 59, of the records of the office of the surveyor for the District of Columbia, upon the following terms:

TERMS OF SALE: Said property is subject to a deed of trust securing an indebtedness of $7,000, and will be sold subject to said deed of trust indebtedness. All cash over and above said deed of trust. Interest and taxes to be paid or adjusted to date of sale. A deposit of $250.00 will be required at the time of sale. All conveyancing, recording, etc., at the cost of purchaser. Good title or no sale. Terms of sale to be complied with within thirty (30) days from day of sale, otherwise deposit will be forfeited and property resold at risk and cost of defaulting purchaser after five (5) days' advertisement of such resale in some newspaper published in Washington, D. C.

WILLIAM P. BENSON, Surviving Trustee.
925 Fifteenth street northwest.
P—15,16,18,20,21,22,23,25,26,27

ADAM A. WESCHLER & SON, Auctioneers.

TRUSTEES' SALE OF FOUR-STORY APARTMENT BUILDING, NO. 1448 GIRARD STREET NORTHWEST.

By virtue of a deed of trust recorded in Liber 6302, folio 325, one of the land records of the District of Columbia, and at request of party secured thereby, undersigned trustees will offer for sale by public auction, in front of premises, APRIL 15, 1932, at 4:30 P. M., the following-described property in said District: Parts of lots 9 and 10 in block 41 in the subdivision of the "North Grounds of Columbia University," as per plat recorded in the office of the Surveyor for the District of Columbia in Liber Gov. Shepherd, at folio 149; beginning in the south line of Girard street at the northwest corner of said lot 10, and running thence east along said street 65 feet to a 10 feet wide alley as shown on plat filed with the proceedings in District Court cause No. 669 of the Supreme Court of the District of Columbia; thence south along said alley, 142 feet to an 8-foot wide alley, shown on said plat filed with the said proceedings; thence west along said 8-foot alley, 65 feet to the west line of said lot 10; thence north along said west line of lot 10, 142 feet to the beginning, designated for taxation purposes as lots 812 and 820 square 2667.

TERMS: Property sold subject to a prior deed of trust for $100,000 due April 1, 1933. Balance cash. A deposit of $1,000 required at sale. Examination of title, conveyancing, recording and notarial fees at cost of purchaser. Terms to be complied with within twenty days from sale, otherwise trustees reserve right to resell property at risk and cost of defaulting purchaser, after five days' advertisement in The Washington Post, or deposit may be forfeited, or without forfeiting deposit trustees may avail themselves of any legal or equitable rights against defaulting purchaser.

WALTER A. ROMER.
SIDNEY E. KENT, Trustees.
P.—ap5,7,9,11,13,15.

WEDNESDAY, APRIL 27, 1932— ADAM A. WESCHLER & SON, Auctioneers.

TRUSTEE'S SALE OF VALUABLE TWO-STORY BRICK DWELLING, NO. 1727 SIXTEENTH STREET SOUTHEAST, WITH BUILT-IN GARAGE.

By virtue of a deed of trust recorded in liber No. 6292 folio 345 et seq., one of the land records of the District of Columbia, and at the request of party secured thereby, the undersigned surviving trustee will offer for sale by public auction, in front of premises on WEDNESDAY, THE 27TH DAY OF APRIL, 1932, AT 4:30 O'CLOCK P. M., the following-described property in the District of Columbia, to-wit: Lot 211 in Clyde L. Bowles' subdivision of lots in square 5604 as per plat recorded in liber 90, folio 84, of the records of the office of the surveyor of the District of Columbia. Subject to building restriction line as shown on said plat. Subject to the covenant that no part of said property or improvements thereon shall be rented, leased, sold, transferred or conveyed to, or shall become occupied by any Negro or colored person or persons of Negro blood.

TERMS OF SALE: One-third of the purchase-money to be paid in cash, balance in equal installments, represented by promissory notes of purchaser payable in one and two years, with interest at 6 per cent per annum from day of sale, payable semiannually, secured by first deed of trust upon property sold, or all cash at option of purchaser. A deposit of $300.00 required of purchaser at sale. Examination of title, conveyancing, recording and notarial fees at cost of purchaser. Terms to be complied with within thirty days from day of sale, otherwise trustee reserves the right to resell property at risk and cost of defaulting purchaser, after five days' advertisement of such resale in some newspaper published in Washington, D. C., or deposit may be forfeited, or without forfeiting deposit trustee may avail himself of any legal or equitable rights against defaulting purchaser.

GEO. W. WHITE, Surviving Trustee.
P—Ap15,18,20,22,25,27

WEDNESDAY, APRIL 27, 1932— ADAM A. WESCHLER & SON, Auctioneers.

TRUSTEE'S SALE OF VALUABLE TWO-STORY BRICK DWELLING, NO. 1527 RIDGE PLACE SOUTHEAST, WITH BUILT-IN GARAGE.

By virtue of a deed of trust, recorded in liber No. 6292, folio 343, et seq., one of the land records of the District of Columbia, and at the request of party secured thereby, the undersigned surviving trustee will offer for sale by public auction, in front of premises on WEDNESDAY, THE 27TH DAY OF APRIL, 1932, AT 4:45 O'CLOCK P. M., the following-described property in the District of Columbia, to-wit: Lot 210 in Clyde L. Bowles' subdivision of lots in square 5604 as per plat recorded in liber 90, folio 84, of the records of the office of the surveyor of the District of Columbia. Subject to building restriction line as shown on said plat. Subject to the covenant that no part of said property or improvements thereon shall be rented, leased, sold, transferred or conveyed to, or shall become occupied by any Negro or colored person or persons of Negro blood.

TERMS OF SALE—One-third of purchase money to be paid in cash, balance in equal installments, represented by promissory notes of purchaser payable in one and two years, with interest at 6 per cent per annum from day of sale, payable semiannually, secured by first deed of trust upon property sold, or all cash, at option of purchaser. A deposit of $300.00 required of purchaser at sale. Examination of title, conveyancing, recording and notarial fees at cost of purchaser. Terms to be complied with within thirty days from day of sale, otherwise trustee reserves the right to resell property at risk and cost of defaulting purchaser, after five days' advertisement of such resale in some newspaper published in Washington, D. C., or deposit may be forfeited, or without forfeiting deposit trustee may avail himself of any legal or equitable rights against defaulting purchaser.

GEO. W. WHITE, Surviving Trustee.
P—Ap15,18,20,22,25,27

STRANGE AS IT SEEMS —By John Hix

Colors give added realism to strange things and happenings illustrated by John Hix on a full page in The Sunday Post.

AUCTION SALES

TUESDAY, APRIL 26, 1932— ADAM A. WESCHLER & SON, Auctioneers.

TRUSTEES' SALE OF NO. 1135 NINTH STREET NORTHWEST.

By virtue of a deed of trust recorded in Liber No. 6286, folio 217, et seq., one of the land records of the District of Columbia, and at request of party secured thereby, undersigned trustees will offer for sale by public auction, in front of premises, on TUESDAY, APRIL 26, 1932, AT 3:45 P. M., the following-described property in said District: Lot 15 in Johnson's subdivision in square 401, as per plat in Liber W. B. M., folio 5, of the surveyor's records of said District, excepting the rear two inches by the width of said lot, subject to a right of way over the north 1 foot 8 inches front by 33 feet for alley privilege in favor of the owners of property adjoining on the north.

TERMS OF SALE: One-third of purchase money to be paid cash, balance in equal installments, represented by promissory notes of purchaser payable in three years, with interest at 6 per cent per annum from day of sale, payable semiannually, secured by first deed of trust upon property sold, or all cash, at option of purchaser. A deposit of $500 required at sale. Examination of title, conveyancing, recording and notarial fees at cost of purchaser. Terms to be complied within twenty days from sale, otherwise trustees reserve right to resell property at risk and cost of defaulting purchaser, after five days' advertisement of such resale in some newspapers published in Washington, D. C., or deposit may be forfeited, or without forfeiting deposit trustees may avail themselves of any legal or equitable rights against defaulting purchaser.

GEO. R. LINKINS.
WILLIAM H. LINKINS, Trustees.
P-apr15,16,17,18,19,20,21,22,23,24

LOST 1

BOSTON BULL—Light brindle, white breast; answers to name Rex. 112 Hesketh st., Chevy Chase, Md. Wis. 2604. Reward.

DOG—Large size, male, Boston terrier, dark brindle, white markings; collar and tag. Name, Mickey. Reward. Call Clev. 8715. 3111 Garfield st. nw.

KEYS—Leather holder, containing 3 keys, on 11th st., near E. Reward if returned to Marine Barracks or call Atlantic 2029.

WATCH—Man's gold Waltham; open face; G. B. S. on back; lost bet. 3109 Mount Pleasant st. and Garfield Hospital, in taxi or on street, Sunday, bet. 5 and 6 p. m. $10 reward. 3109 Mt. Pleasant st.; Adams 3480.

WRISTWATCH—Gentleman's gold Elgin, with gold strap; Wednesday. Reward. Phone Mr. Disque, National 7460.

WRIST WATCH, lady's, platinum set with 8 diamonds. Finder call Ad. 4593, 1365 Hamilton st. nw., for liberal reward.

FOUND 2

ESKIMO SPITZ—Sunday morning; male; white. Call North 6530.

PERSONALS 3

CASH for pawn tickets, diamonds, jewelry, antiques, silver, gold and watches. Livingston, 601 13th st. nw.; Nat. 5649.

GRADUATE masseuse, invigorating massage restores energy; reduces. Dist. 7610.

HEMORRHOIDS (piles) eradicated by own method; results guaranteed for life or money back; write for booklet. Dr. Sommerwerck, 1365 Columbia road.

REAL reducing exercises class Tuesday and Thursday, 9 and 7:30 o'clock. Edw F Miller Studio, 1208 18th st. nw.

MASTER HOUSECLEANERS. Entire house cleaned for $15, including windows and paints washed; floors refinished, waxed and polished. ROOF PAINTING, $5.00. A. W. LEE, 212 63d st. ne.; Linc. 8438-W.

FOOT Corns, Bunions, Callouses, Sores. Dr. J. L. Bliss Bates, 1110 F nw.

CLAIRVOYANTS 4

LICENSED BY DISTRICT OF COLUMBIA

DR. MAE HOPE, PSYCHIC ANALYSIS. Readings, $1. Adams 0424 for appointment. 1336 Spring rd. nw.

PROF. LOVEL, American Indian clairvoyant, astrologist; seance Wed., 8 p. m.; readings, 50c. 913 M st. nw.; Di. 5727. Satisfaction.

D'ASHMAN 1212 EYE ST. NW. MET. 3257
Advice on all affairs of life.

RIZPAH ELDON
1336 MASS. AVE. NW., cor. 14th st. Advises you as to the proper course in life. Daily readings. Metropolitan 2726.

MEDIUM'S NIGHT
Friday from 7 to 10 p. m., at 131 C street northeast. Readings by Mrs. Roth, Mrs. Eldon, Mr. Frederick and Dr. Terry. Readings by appointment daily by Dr. Terry. Phone Lincoln 1572.

PRINCESS DIANA
HINDU PALMIST.
If in trouble, unhappy, dissatisfied with life, you need my help. Tells past, present, future. Love, luck, business affairs. Special, two readings, $1. Satisfaction guaranteed. 637 F st. nw., opp. Hecht Co., over restaurant. Hours 9 to 9.

MADAM NAOMA PALMIST MEDIUM
Tells anything you want to know; who and when you'll marry; makes up lovers' quarrels and family troubles, how to gain and hold a good position, overcome troubles, bad luck. Hours 9 to 9. Life readings, $1. 623 7TH ST. NW. (OPP. PATENT OFFICE)

30 Years' Continuous License

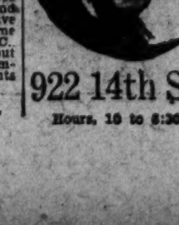

TELLS OBJECT OF CALL AND NAME.
how to overcome enemies, retain the love, the affection, the esteem of the one you love. Who and when you will marry. Consultation on love, courtship, marriage, divorce, business, investments of all kinds. How to obtain future success and happiness and luck.
922 14th St. OVER CLAFLIN'S OPTICAL STORE
Hours, 10 to 8:30. Consultation, $1.

CLAIRVOYANTS 4

LICENSED BY DISTRICT OF COLUMBIA.

MADAM LOUISE
Seventh daughter, born with a veil; reads your past, present and future in all affairs of life, business, love or trouble; gives full secret how to fascinate the one of your choice; tells when and whom you will marry. If you are in trouble of any kind, want relief from a troubled mind, Mme Louise has been of benefit to thousands. Satisfaction guaranteed.
1305 H ST. N.W.

29 Years' Successful Practice in Washington
INTERNATIONALLY KNOWN
Martha Spencer
MOST REMARKABLE READER OF HUMAN DESTINY OF THE PRESENT AGE.
It may be of vital interest to you to know the outcome of your present DISTRESS; the happiness of your future life may depend upon the right solution and proper advice. WITHOUT A QUESTION I WILL TELL YOU THE OBJECT OF YOUR CALL, NAMES OF FRIENDS, RELATIVES AND ACTUAL FACTS CONCERNING YOUR LIFE AND CIRCUMSTANCES WHICH YOU KNOW TO BE ABSOLUTELY TRUE. Cut this out. My advice may be very valuable to you if not taken too late.
924 14th St. N.W.
PERFECT SATISFACTION OR NO FEE.

SPIRITUALISTS 5

MRS MISTER, 1250 10th st. nw Seance Monday and Thursday, 8 p. m Readings daily. Call District 4837.

DR. JANE COATES. READINGS BY APPOINTMENT. 1473 MERIDIAN PL. NW. COL. 6227.

BUSINESS SERVICE 14

IRON WORK—Window guards, fences, grill, &c. Dupont Supply Co., 1146 18th st. nw.; Dec. 4948.

LAWN MOWERS sharpened, $1.50; guns and locks repaired; keys made; work called for and delivered. West End Fixit Shop, 3005 M st. nw.; West. 3030.

PAINTING—PAPERING
CARPENTER WORK.
Complete service. No charge for estimate. WASHINGTON HOME IMP. CO., General Contractors. 1727 K St. NW. Natl. 2221.

HELP WANTED—FEMALE 17

COOK and general houseworker; reference. Phone Col. 9563.

GIRL—For general housework; go home nights; refs.; $25 per month. 5513 4th st. nw.

YOUNG LADY—Thoroughly experienced in bookkeeping and stenography; give phone number and full details in letter Box 89, Washington Post.

JEWELRY SALESWOMAN
A clever young woman, experienced in selling good costume jewelry. An excellent opening in a high-class store. Address Box 81, Washington Post.

HELP WANTED—MALE 18

BARBER (colored) for Saturday; $5 guarantee. 1794 Columbia road nw.

BARBER—White; wanted at once. Apply 3213 Mt. Pleasant st. nw.

BARBER—First class; American; for Saturday, from noon on and Sunday. Apply 521 7th st. sw.

BARBER—First-class, American, for Friday, Saturday and Sunday; must be a young, neat appearing, sober man. 4925 Georgia ave.

CHAUFFEURS—Wanted to drive Security cabs; good proposition. 801 H st. nw.

SALESMEN—To sell Bicentennial booster plates; more than 100% profit. The Lewis Co., 206 Edmonds Bldg., 917 15th.

500 MEN WANTED to come to the Empire Barber Shop and get their haircut for 25c daily; 10 expert barbers. 523 9th st. nw., 8 a. m. to 11 p. m.

SALESMEN—IF YOU WANT STEADY WORK, GOOD PAY, APPLY ROOM 609, 1319 F ST. NW

COOKS, GENERAL HOUSEWORKERS. WHITE AND COLORED. EMPLOYMENT SERVICE, 1406 G st. nw.

APPLIANCE SALESMEN.
Can use 4 good washing and ironing machine salesmen; advertising campaign starts April 18; most complete line in city; A. B. C., Conlon & Voss washers and ironers. Apply Mr. Williams, between 3 and 5 p. m.
BARBER & ROSS
11th and G Sts. N.W.

SITUATIONS—FEMALE 21

DRESSMAKING, remodeling by the day, coats relined, evening dresses; work neatly finished. North 3617-J.

SECRETARY, stenographer, clerical; exceptional ability; conscientious, accurate; office position or travel. Box 88, Washington Post.

WIDOW (35) wants light housekeeping in modern home of one person; suburbs. Mrs. Dorothy Curtis, Route 1, Upper Marlboro, Md.

WOMAN—Wants work of any kind. Call Potomac 2868.

SITUATIONS—MALE 22

AMERICAN—White; middle-aged widower offers services as chauffeur to private family or with hotel or resort in return for good home; member one of America's pioneer families; act quick, if interested. Banta, 3 North Stoughton st., Bergenfield, N. J.

SITUATIONS—Male—Female 23

DOMESTIC AGENCY—Dec. 2419; 1937 14th; will furnish help of all kind.

PERSONS advertising for "Situations Wanted" are warned to exercise careful investigation of persons offering positions where cash deposits are required to secure employment.

BUSINESS OPPORTUNITIES 24

AN excellent offer to an active partner with $1,000 to $1,500 to invest; must have auto repair experience; this is an established business and will bear closest investigation. Box 84, Washington Post.

BARBER SHOP for sale; good location. Apply 1706 Pa. ave. nw.

FOR SALE—Two-chair barber shop; fixtures cheap. 1343 H st. ne., or call Lin. 0675-J.

SMALL installment payment will bring excellent dividends backed by going D C. concern. Box 70, Washington Post

REAL ESTATE LOANS 27

FIRST AND SECOND TRUST LOANS. C. F. WARING, 1416 F ST. NW. National 9172.

DOGS—CATS—PETS 31

CHOWS—Persons wishing female chows request before birth and disposal; beautiful 4-month male; for sale or exchange. C. Middlebrook, Dahlgren, Va.

MISCELLANEOUS for SALE 35

ANTIQUE DESK, chest of drawers, vanity, whatnot. Oriental rugs, pedestal secretary, bookcase, chiffonier. Georgia 1584.

BEDROOM SUITE—Excellent condition; reasonable. 1111 B st. ne.

CORSELETTES—Any make altered to fit; brassieres made; exp. corsettiere. 1314 Rhode Island ave.; Dec. 0278.

DINING SET—Colonial mahogany; 9 pieces; good condition; reasonably priced. 1401 Fairmont st., Apt. 310.; Ad. 8484.

DRESSERS—Several, $2 up. Iron beds and springs, $1. No second-hand dealer. 930 K st. nw.

WASHING MACHINES—This week special $2.50 down and $1 per week buys the famous Conlon washer, equipped with double tub, Lovell wringer, balloon rolls, oilless bearing and full ¼-hp. motor Barber & Ross, Inc., 11th and G sts. nw.

DIAMOND BARGAINS
$300 1-carat solitaire diamond ring. Solid platinum mounting set with 12 diamonds. Must sacrifice, $135.
$175 solid platinum dinner ring. 13 large diamonds. Must be sold at once. $75.
3-carat solitaire diamond ring, blue-white. Very fine cut and fiery gem. Bargain, $250.
$500 solid platinum flexible bracelet, set with 95 large diamonds and 35 sapphires. Will sacrifice. $290.
KAHN OPTICAL CO.
617 7th St. N.W.

WANTED—MISCELLANEOUS 36

BOOKS—All kinds. Bring them or call Met. 5415. Pearlman's, 933 G nw.

FURNITURE—If you want full value for your furniture, send to D. Notes; 25 years of fair dealing. Phone Dist 8112.

GOLD, SILVER, WATCHES
Diamonds and Old Jewelry needed for our mfg. dept. Full cash value paid SELINGER'S, 818 F ST. NW.

COUNTRY BOARD 39

EDGEMOOR, MD.—Front room, connecting bath; breakfast and dinner; private family; garage space; reasonable; available for one gentleman. Write Box 73, Washington Post.

ROOMS—FURNISHED 42

ARIZONA HOTEL—310 C st. nw., block off Pa. ave.; neatly furnished rooms; lobby; 3 baths on each floor; shower bath; continuous hot water; $4 week up; transients, 75c to $1.

BEAUTIFUL, large, newly furn., decorated rm., twin beds; for 1-2 or couple; rent reasonable; see to appreciate. 2109 18th st. nw., apt. 34.

BURLINGTON HOTEL — Attractive bed-sitting room; handsomely furnished; adjoining bath; lady. Box 86, Washington Post.

CALVERT ST. NW., 1832—Clean, nicely furn. rm.; in quiet home; for refined persons; all conveniences; reasonable.

CENTRAL—1-2 rooms, kit., bath (h. k. or nonh. k.), $45 upwards. Cozy living-bedroom for girl, $20; refs 1626 17th st.

CHEVY CHASE—5211 Conn. ave. Single room; next bath; for gentleman; all modern conveniences; reasonable. Cleve. 3662.

CLIFTON ST. NW., 1207—Lovely rooms; fine location; 2 baths; cont. h. w.; near Central High School; reas. Ad. 4630.

COL. RD. NW., 1824—$3-$5 week; single, double rooms; clean; front; 4 baths; instant h. w.; 2 car lines; gents. Ad. 40213

CORNER 12th and Euclid nw.—Large rm.; 2 windows; next to bath; porch; instant. h. w.; phone; owner's home; $18.

DE SOTO—1300 Mass ave. nw. In apt. 51. Large front rm., or with kitchenette; for 1 or 2 people.

DOWNTOWN—930 K st. nw.; wholesome; phone; large room, $7 week for 3 persons; also refined young man for roommate, $3 weekly.

DOWNTOWN—1111 11th st. nw.—Desirable rms., $4 wk. up; transients, $1 night up.

DOWNTOWN—1332 15th st. nw., Westchester, Apt. 43. Attractive room; twin beds; cont. hot water; for 1 or 2; private family.

EYE ST. NW., 1539, Apt. 4—Beautiful front room; next to bath; every convenience; ideal location; reasonable.

EXCELLENT location, clean, homelike; 1-2 rms., kit., bath; h.k or nonh.k.; well furnished; c. h. w.; refs. 1717 De Sales.

Post Classified Ad-Writers assist advertisers every day in preparing result-getting ads. Just call National 4205.

ROOMS—FURNISHED 42

H ST. NW., 2122—Housekeeping; 2 quiet, spacious rms., bath, porch; one large front room; private bath; kitchenette; completely fur.; very attractive; adults.

HARVARD ST. NW., 1419—Desirable room, adj. bath; elec. cont. h. w.; gentleman; $3.50 weekly. Col. 8725.

IF YOU are coming to New York, call on or write to New York Herald Tribune for best list of personally inspected rooms or small suites; no obligation for this service.

IRVING ST. NW., 1706—Mt. Pleasant. Rm. with sleeping porch; private family of adults; cont. h. w.; garage available.

L ST. NW., 1333—Nice, clean, comfortable rooms; permanently employed only.

G ST. NW., 2125—Hotel Windsor. Single and double rooms; $25 and $30 month with shower baths. West. 1816.

L ST. NW., 1347—Large front room; electric fan in warm weather; for 1 or 2; you'll like it; summer prices.

LANIER PL. NW., 1794—Lovely, bright room, 4 windows; also single room, home comforts, best section; reasonable. Col. 4965.

MASS. AVE. NW., 1501—Sunny room; double and single; walking distance; pleasant surroundings; home privileges.

MERIDIAN PL. NW., 1483—Large, front, 2d-floor rm.; cont. h. w.; porch; phone privileges; ideal location; $20. Col. 4027.

MD. AVE. NE., 326—Front room; also single; near bath; meals if desired; near Capitol and Union Station. Linc. 1357.

NEAR WARDMAN—Exceptional room, with private shower bath; modern home; breakfast, garage optional; ref. Col. 3037.

O ST. NW., 1532—Near Scott Circle. Attractive room, next to bath; for gentleman; rent reasonable.

O ST. NW., 2021—Single rm.; southern exposure; 3d-floor front; for young man; cont. h. w.; phone; $15 month.

PARK RD. NW., 1654—Attractive 2d-floor room; southern exposure; continuous hot water, h.-w. ht.; near car and bus lines.

PARK RD. NW., 1827—Beautiful corner room; large, cool, detached house. Call Col. 10322.

PLEASANT double room; running water; southern exposure; reasonable. Phone North 2129.

RHODE ISLAND AVE. NW., 1636—Two exceptionally well-furnished rooms; one adjoins bath; continuous hot water; gentlemen only.

S ST. NW., 1407, The Hudson, Apt. 31—Nicely furnished front room; gentlemen; $18 monthly.

S ST. NW., 1919—Attractive bright double rm.; congenial surroundings; young people; private home; reasonable.

SPACIOUS southern-exposure room, with bath; one gentleman. 1425 Columbia rd.

SPRING RD. NW., 1452—Attractive front room; for discriminating employed woman; in family of 2. Ad. 0662. Call after 6 p. m.

THE CAROL—300 1st st. se. Near Capitol, Library, Union Station. Linc. 9398.

THE ROCHAMBEAU—Apt. 708. Large corner room; 3 windows; home privileges.

VALOIS, Apt. 24, 1330 Mass. ave. nw.—Nicely furnished room and kitchenette; close to bath.

5TH ST. NW., 702—Large, l. h. k. rooms, clean; quiet home; $5 and $6 weekly.

12TH ST. NW., 1314—Two lovely rms., 2d floor; rent transients, day, week or month; also permanent; reasonable.

13TH ST. NW., 3412—Attractive double front room; twin beds; young men preferred. Col. 0203.

14TH ST. NW., 1101—Well-furnished light, comfortable rooms; permanently employed only.

15TH ST. NW., 1404—Single room, $3.75, $4 week; double twin beds and redecorated; $5 week up; also board if desired; continuous hot water.

15TH ST. NW., 1332—Apt. 33. Nicely kept cheerful room, adjoining bath; cool in summer; walking distance; gentleman.

16TH ST. NW., 3321—Choice of 2 attractive rooms; near bath; transients accommodated; very reasonable; garage.

17TH ST. NW., 1024—Attractive rooms; adjoining bath; near Mayflower Hotel; all cars and bus lines; transients accommodated; reservations "D. A. R. Congress."

18TH ST. NW., 1206—Beautiful double front room; facing on Conn. ave.; twin beds and semiprivate bath; $30 month.

18TH ST. NW., 1713—Near Conn. ave cars. Studio room, with kitchenette; reasonable; phone.

19TH ST. NW., 1813—Second-floor front; 5 windows; mahogany furniture; housekeeping privileges; summer rates to desirable party. Potomac 5132.

35TH ST. NW., 1416—Neatly furn. room; twin beds; access, private porch; $5 each; in refined home; quiet location.

217 F ST. NW., APT. 10—Desirable front room, all conveniences; best in the city; $3.50 week; private family.

1345 QUINCY—2d floor; running water; shower; inclosed porch; unlimited phone; private family; $20-$25. Adams 5593

2816 CATHEDRAL AVE. NW.—Large room; twin beds; adjoining bath; meals optional; $30 month; garage on premises.

MERRILL MANSIONS.
1361 Fairmont st. nw., top of hill; 14th st. car line; nice suites, bath, kitchenette; $10-$18 wk.; rms., $7-$10 wk.; day rates.

2901 13th ST. N.W.
Bright, airy, modern rooms, semi-priv. bath; large front, $7; small, $5 per week. Excellent board near.

THE MANCHESTER
1426 M ST. NW.—DECATUR 0410. Rooms, with bath, maid service and elevator, from $40 up, for two.

Furnished or Unfurnished 44

NEAR 9th and East Capitol sts.—3 rooms, furnished or unfurn.; excellent neighborhood; convenient to 2 car lines. Linc. 5111.

NEAR 18TH AND COL. RD.—Would you appreciate clean l. h. k. rms.; in quiet adult home; gas, elec., phone.; reas. Adams 3984.

REFINED priv. home desires quiet employed gentlemen for lovely furn rms.; excellent table, $10. 2629 13th st. nw.

ROOM and BOARD 45

K ST. NW., 442—Comfortable, clean rooms for ladies; all conveniences; home privileges; central, $7-$8 wk.

M ST. NW., 1709—Downtown. Two sunny, double rooms; with Southern family; for thoughtful people; wholesome meals.

NORTH CAROLINA AVE. NE., 1430—Nice room; private family; for 2 employed girls; twin beds; very reasonable. Atlantic 2569.

O ST. NW., 2015—Nicely furn. large room; large closet; adj. bath; good meals. Decatur 6061.

PEA ST. NW., 1632—Attractive vacancies; single and double; transients accommodated; table board.

VERMONT AVE., 1326 — Single, double rooms; with excellent meals; $30 up; nr. Thomas Circle; plenty heat, h. w.

20TH ST NW., 2308—2d-floor front attractive room; twin beds; also room with porch; delicious meals; table board; transients. Pot. 2826.

141 E. OXFORD AVE.—Potomac, Va. Nicely furn front room; for 1 or 2; meals; 1 block to bus; 15 min. to D. C.

1844 MINTWOOD PLACE—One large front room, attractively furnished in lovely residence, for those desiring a real home; twin beds; fresh vegetables. Col. 8119.

SCOTT INN, 1333 K st. nw.
Beautifully located; near downtown business and theaters; double and single rms., with excellent home-cooked meals.

APARTMENTS—Furnished 50

ALBAN TOWERS—Completely furnished; 2 bedrooms, living room; inclosed porch, kitchen, dinette; available for summer; best summer location. Box 87, Washington Post.

MD. AVE. NE., 641—Ideal, clean, cozy 3 rms., bath, modern housekeeping; wonderful; none nicer; adults; reasonable.

NEWTON ST. NW., 1724—Entire 3d floor; 2 rms., kitchen and bath; entirely furn.; gas, elec. included; $45.

WYOMING—Apt. 107. Unusually attractive 4 rms.; southern exposure; completely furn.; grand piano; large victrola-radio.

16TH ST. HEIGHTS—Montague st. nw.—Entire 2d floor detached private home; elec. refrigerator; adults. Ga. 4044.

915 20TH ST. NW.—Attractive, 2 rooms, kitchen, bath; gas, elec. included; $50; also front room with piano, $7 per wk.

WE PLACE YOU FREE.
Furn. and unfurn. apts. and houses.
NATIONAL RENTAL SERVICE
1427 Eye st. nw. Ad. 0577, Dist. 6768.

APARTMENTS—Unfurnished 51

FALKSTONE COURTS, 1401 Fairmont st. nw.—3 rooms, bath and foyer, $50; furnished, $60. 5 rooms and bath, $85. 24-hour elevator and switchboard service. Electric refrigeration. Ownership management. Bliss Properties, Ad. 8464 or Linc. 1860.

M ST., 1515—Entirely modern; attractive 2 rooms, kitchen, bath; 2d floor; $38; now open. Adams 9228.

M ST. NW., 1519—Lovely 2 rooms, kit. and bath apt.; h. w. heat; janitor service; $25. North 7478.

NEAR Congressional Library—317 3d st. se. Two rooms, kitchen, bath; entirely modern; janitor service. Linc. 5831.

QUE ST., 1600—Desirable; all outside; electric refrigeration; 2-r., kitchen, bath; 1st floor front and third front. Potomac 3509-W.

1519 M ST. NW.—Lovely 2 rooms, kitchen and bath apt.; h.-w. heat; janitor service; $25. North 7478.

1707 S ST. NW.—Thoroughly modern; 5 and 6 rooms; $57.50-$67.50; open; will redecorate. Adams 9228.

1770 COLUMBIA RD. NW.—Private apt., 4 large rooms, kitchen, bath; large porch; including heat, hot water, $42.50 mo.

APARTMENTS—Unfurnished 51

THE
Dupont Circle
Conn. Ave. at Dupont Circle
Where Sunlight Penetrates Every Room
Beautiful suites, concealed radiation, wood-burning fireplaces, Westinghouse refrigeration, full tiled bath, tub and shower and circulating ice water. Ventilated, sun-lighted corridors.
Hotel Accommodations Available.
Drawing Room, Stateroom and Bath on Upper Deck
1 room and bath, 2 rooms and bath and 3 rooms and 2 baths With and without service pantry
Rentals—Unfurnished, $37.50 up
Furnished, $50.00 up
Including Electricity.
Washington's Most Modern Apartment Hotel.
Under Ownership Management

APARTMENTS—Unfurnished 51

WEBSTER ST. NW., 133—Near Soldiers' Home, stores, schools, churches and excellent transportation by bus or street car; detached, modern building; Frigidaire.
3 rooms, kit., dinette and bath $55.00
4 rooms, kit., rec. hall, bath 57.50
J. C. WEEDON CO.
1727 K St. N.W. Met. 3011.

COLORED.
1621 12TH ST. NW.
3 ROOMS AND BATH, $29.50
GEORGE F. HANE,
1422 F ST. NW. NATIONAL 3964.

2140 N ST. N.W.
Reduced Rent.
5 rooms, bath..........$45 00
Apt. 4—4 rooms, bath,
$35.00
J. DALLAS GRADY
1010 Vt. Ave. N.W. DI. 9179.

OFFICES—STUDIOS for Rent 55

EDMONDS BUILDING
917 15th St. N.W.
Opposite McPherson Square
THE WALL STREET OF WASHINGTON
Individual offices and suites—rentals beginning at $25 a month. Complete Building Service.
SHANNON & LUCHS CO.
1435 K ST. Natl. 2345

DESK SPACE for Rent 56

CHEVY CHASE, D. C.—2-story, 6-rm. ba. brick bungalow, $80; also 5 bedrooms, 2 baths, brick (1 bathroom 1st fl.) 2-car gar., $125. Fulton R. Gordon, 1427 Eye st. nw.; Dist. 5231; eves., Cleve. 4733.

FARMS—Land for Rent 62

LAND FOR RENT, $7.50 MONTH. 1 acre at 2530 Sheridan rd. se. 1 acre at 2626 Bowen rd. se. Tool house; for garden purpose. Write Box 69, Washington Post.

SHORE PROPERTY for Rent 64

OCEAN CITY, N. J.—Cottages and apartments, $150 to $1,800; reliable and dependable. Howard O. MacPherson, 13th and Central ave.

HOUSES for SALE 68

CHEVY CHASE—$10,750.
New brick; slate roof; 6 rooms and baths; all modern; corner lot.
Chevy Chase Realty Co.
4329 Wisconsin ave. Emerson 3117.

BUSINESS PROPERTY—Sale 67

FIRST COMMERCIAL
On Wisconsin Ave.
Best Business Location.
Greatly Reduced Price.
Phone Emerson 3117.

SHORE PROPERTY—Sale 76

AT SACRIFICE—Two fine lots with direct frontage on salt water; 39 miles from Washington; fine trees; hard-surfaced roads; electricity; $100; satisfactory terms. National 4955.

IMPORTANT ANNOUNCEMENT to all persons who are considering the purchase this season, or in any way interested in WATER FRONT LOTS ON THE BAY. Within a short time an entirely new development will be placed on sale, offering property which has never before been equaled. Beautiful wide lots fronting directly on broad, sandy beaches of Chesapeake Bay afford unexcelled bathing, boating and fishing, yet they are only a short distance from the heart of Washington over hard-surfaced roads. These lots will be offered to purchasers at prices way below the lowest price thought possible for this kind of property. For those who secure reservations prior to the opening date, an exceptional arrangement will be offered. You will be able to secure lots fronting on the bay for less than half, or even a third, of regular prices. It will pay you to communicate with us at once. Box 80, Washington Post.

Have You Solved Your
SALT WATER SUMMER HOME PROBLEM?
A beautiful cottage; about the last opportunity on the waterfront. $6,000. In strictly family colony; no hotels or boarding houses.
Natural bathing beach. Noted fishing ground. Garage, &c. Abundance of shade. Deep well water in cottage.
OWNER, BOX 62, WASHINGTON POST.

AUTOMOBILES for SALE 7

Used CARS

1/2 PRICE

Spring is here, happy sunshiny days will soon be here, many people need, and are looking for, good used cars at prices they can afford to pay. We've got the good cars and the low prices. Many other people have cars and want to make a swap for something better. We are ready to take the old cars in trade—you won't find us hard to deal with. We invite a comparison of prices and values. Easy terms. Open evenings until 10 P. M. The following list includes only a small portion of the many fine bargains we offer.

ALL USED CARS MUST GO

Were $100, Now $25
1926 Nash Sedan
1927 Chevrolet Sedan
1926 Ford Touring
1927 Pontiac Coupe.

Were $150, Now $50
1927 Nash Coach
1926 Buick Sedan
1926 Buick Coach
1927 Nash Touring
1928 Whippet Coach

Were $175, Now $75
1927 Chrysler Sedan
1927 Chrysler Coach
1927 Chrysler Coupe
1927 Nash Coupe
1927 Chevrolet Coach

Were $200, Now $100
1929 Ford Touring
1929 Ford Coach
1929 Ford Coupe
1927 Nash Coupe
1927 Chrysler Roadster
1927 Studebaker Sedan

Were $300, Now $150
1928 Pontiac Coach
1929 Pontiac Sedan
1928 Pontiac Roadster
1928 Chrysler Coupe
1929 Ford Sedan
1929 Chevrolet Coach

Were $400, Now $200
1929 Plymouth Coupe
1929 Plymouth Coach
1929 Plymouth Sedan
1929 Plymouth Roadster
1928 Chrysler Sedan
1929 Chevrolet Sedan
1928 Auburn Sedan

Were $425, Now $250
1931 Ford Coach
1930 Ford Sp. Coupe
1930 Plymouth Coupe
1928 Dodge Sedan
1929 Chevrolet Sedan
1930 Chevrolet Coupe
1929 Pontiac Sedan

Were $500, Now $300
1930 Pontiac Roadster
1931 Ford Sp. Roadster
1930 De Soto Coach
1931 Ford Town Sedan
1929 Graham Sedan
1930 Chevrolet Sedan
1930 Nash Con. Coupe
1930 Pontiac Sedan

Were $750, Now $500
1931 De Soto Sedan
1931 De Soto Sp. Roadster
1931 Dodge Sedan
1932 Pontiac Sedan

BLANTON MOTOR CO.
Factory Dealers De Soto and Plymouth
3 to 11 New York Ave. N.E.

AUTOMOBILES for SALE 7

Oldsmobiles
New '31 Models
20% Discount
Also
4 '31 Sport Coupes
$650 to $745
(One With Radio)
A complete line of late model used cars to choose from.
Wisconsin Motors
2901-03 M ST. N.W.
Decatur 5540

Look at These Prices
We will sacrifice these cars. They must be sold.

1928 Chrysler Coach	$1[illegible]0
1926 Buick 4-pass. Coupe	$95
1927 Chevrolet Sedan	$150
1928 Whippet Coach	$75
1929 Ford Roadster	$95
1928 Pontiac Coupe	$125
1926 Chrysler 70 Coach	$50
1927 Buick Coupe	$150
1929 Ford Tudor	$150
1928 Chrysler Roadster	$125
1926 Chrysler 70 Roadster	$95

These are 11 specials if you are in the market for transportation.
Skinker Motor Co.
1216 20th St. N.W.

Steger Motor Co.
Durant—Sales—Service

'31 Ford Coupe	$300
'29 Buick Master Coupe	450
'29 Chevrolet Coupe	190
'29 Durant De Luxe Sedan	325
'29 Studebaker Pres. 8 Sedan	450

643 Md. Ave. N.E.
Lincoln 0178

PAY DAY SPECIALS

'30 Chrysler "75" Rdstr—yellow	$450
'30 Oakland Sport Coupe	475
'31 Chevrolet Coach	435
'30 Chevrolet Coach	335
'28 Chevrolet Coupe	135
'28 Chevrolet Roadster	110
'31 Ford Coupe	325
'29 Ford Cabriolet	195

TERMS—TRADE
Robinson's Used Car Sales
1805 Fourteenth st. nw. Dec. 5519.

Fri Apr 15--Spec Auto ..

1931 Chev. Sport Rdster	$365
1929 Chev. Touring	150
1930 Chev. Coach	285
1931 Chev. Special Sedan	495
1929 Ford Sport Coupe	175

BARRY-PATE
1350 Park Road
Adams 10202

STOP!
Here Are Real Buys
Choice of Buick 1929 Master Coupe or Chrysler 75 Coupe—both excellent throughout and ready for miles and miles of service.
$399
Trade—Terms.
CHERNER
FORD DEALERS.
1781 You St. N.W.
Open till 10 P. M.

HANDLEY MOTOR CO.
Make Offer Values.
Ford '31, De Luxe Tudor; 5,000 miles.
Ford '31, De Luxe Rdsr; perfect. 5,000 miles
Ford '29 Coach—a real value.
Chevrolet '29 Roadster—a snappy car.
Chevrolet '27 Cabriolet—good.
3730 Ga. Ave. N.W. Adams 6060

AUTOMOBILES for SALE 7

CHRYSLER
USED CAR DEPT.
'GUARANTEED CARS'

1930 Ford Fordor Sedan — Unusually good. New tires. $295
1931 Plymouth Coach — New tires, paint excellent and motor O. K. $325
1932 Studebaker Coupe — Free wheeling, very low mileage. Like new. $825
1930 Chrysler Rd. — Rumble seat, new tires and excellent in every respect. $495
1929 Ford Rd. — Real good transportation at a low price. $145
1928 Essex Coupe — New paint, new tires and O. K. mechanically. $145
1930 Chrysler 6 Sedan — 6 wire wheels. A beautiful little car for some one. $495
1930 Chrysler Imp. Rd. — Sold new for more than $3,000. Worth more than $1,025
1928 Hudson Sedan — 2nd series and a real value at $285
1928 Chrysler 72 Coupe — What a car for this price. $295

MANY OTHERS
H. B. Leary, Jr. & Bros.
1321-23 14th St. N.W.
Open Evenings and Sunday
North 6826

BUICK Demonstrator, 1931—67. Sold for $1,550; now $1,175; new-car guarantee; terms and trade. STANLEY HORNER, INC., 1015 14th St. NW. NATIONAL 5800.

Buick Late Model
Seven-passenger sedan; will satisfy the most discriminating purchaser; only $475. 2819 M st. nw.; North 2018.

BUICK 1928 master sedan; ready for a coast-to-coast trip or service around town; new tires, battery and mechanically perfect. Priced to sell—$375. Your car or $150 down; balance $22.76 monthly.
LAMBERT
The House of Confidence
14th and P Sts. N.W. DEcatur 3900

DE SOTO 1929 Coupe. Fully equipped. Our thorough reconditioning assures its new buyer new car appearance and performance. Terms and trade....... $295
GRAHAM MOTOR SALES, INC.,
1326 14th St. NW. Pot. 0772.

ESSEX 1929, challenger coupe; original black finish; battery, tires and motor in fine shape. Just the car for the young folks. And only $195. Your car or $78 down, balance $12.35 monthly.
LAMBERT
The House of Confidence
14th and P Sts. N.W. DEcatur 3900

FORD 1930 Tudor. Excellent condition throughout; finish like new; motor A-1. Only......... $285
DONOHOE CHEVROLET, INC.,
1000 CONN. AVE., AT K. NAT. 3955.

NASH 1929 two-door sedan, with our money-back guarantee............ $295
WILLIAMS & BAKER, INC.
1525 14th St. N.W.

People who can afford to buy new CADILLAC and LA SALLE cars turn in good used cars. Kempton-Cadillac has "another you can't afford to miss."
1929 DODGE SEDAN.
1138 Connecticut Avenue.

PLYMOUTH 1932 Four-door Sedan; display car; original cost, $735. A real buy.
H. B. LEARY, JR., & BROS.,
1321-23 14th St. NW. North 6826.

Pontiac Sport Roadster
Six wire wheels; wonderful condition; $265 for quick sale.
2819 M st. nw.; North 2018.

ROLLS ROYCE, 5-pass. sport touring; reconditioned; new paint; polished hood; new balloon tires; economical to operate. Rolls Royce, 1231 20th nw. Dec. 0872.

AUTO TRUCKS—TRACTORS 8

CHEVROLET—1929 truck, 1½-ton; extra long body, suitable for huckster; A-1 condition; $275. P. D. Q. Garage, rear 638 G st. se. Atl. 2866.

AUTO PAINTING—Plating 11

CARS SKINNED—NOT YOU.
Special prices, 6-month guarantee. Set wheels, $5; set fenders, $8; chassis, $5; body 2 coats, $12. SEE US! 1231 20th st. nw. North 9782.

UNION STATION GARAGE
51 Eye St. N.E.; Metr. 3305.
Announces the opening of a new department equipped to give you a new and better paint service. One year guarantee. GENUINE LACQUER PAINT JOB, $25 UP.

WANTED—AUTOMOBILES 13

WE BUY any make car; highest prices paid. The Auto Mart, 1318 14th st. nw. North 8127. Open evenings and Sundays. No. 8127.

CASH FOR YOUR CAR
Without a doubt I pay highest price. If your car is not paid for, will pay your undue balance, give you the difference in cash. No delays. Drive to 1729 14th st. nw.
SEE MR. BARNES

HOWELL HOME RAID BILL VOTE IS SLATED TODAY BY SENATORS

Controversial Measure Has Been Pigeonholed for Several Weeks.

PLAN IS NOT BELIEVED FAVORED BY PRESIDENT

Defeat in District Committee Was Seen in Early Poll of Sentiment.

The Howell "home raid" bill, making private District residences liable to search and liquor seizure, and endowing Metropolitan policemen with the powers of revenue agents, will be brought to a vote at 2:30 o'clock this afternoon in the Senate District committee.

The bill has been quietly sleeping in a committee pigeonhole since the storm of comment it aroused at committee hearings weeks ago. A poll of committee sentiment following the hearings presaged defeat for the measure by a single vote, provided every member cast a ballot.

Bill Was Shelved.

Sensing an unfavorable report on his bill, Senator Howell, when the committee was about to bring the bill to a vote, stopped action by requesting the bill be placed on the Senate calendar without report, either favorable or unfavorable.

The committee later went into executive session. Senator Arthur Capper (Republican), Kansas, chairman of the committee, announced decision of the group to lay the bill aside "pending disposal of more important matters."

Although President Hoover recently recommended more stringent District prohibition enforcement, it was pointed out following the Howell bill hearings that Mr. Hoover favored a modified enforcement law similar to a revised draft of the Howell bill prepared by the Attorney General.

Would Require Evidence.

That Cabinet official opposed search and seizure provisions that would permit issuance of a warrant on suspicion that liquor is sold in a suspected establishment. Purchase of evidence would be required under the Department of Justice recommendations.

Senator Millard E. Tydings (Democrat), Maryland, who baited Mr. Howell and dry witnesses at the recent hearings, is expected to lead the fight against the measure this afternoon.

The committee also plans to consider reporting favorably a measure requiring taxicab operators in the District to take out liability insurance or post bond showing their ability to pay damages.

GREY LADIES ARE PRESENTED DIPLOMAS

Post Staff Photo.

Ceremonies incident to the presentation of diplomas to the Grey Ladies of the Walter Reed Unit of the American Red Cross. In the lower picture are a group of Grey Ladies and medical officers, with Col. Albert E. Trudy, commandant of the Army Medical School, and Maj. Gen. Robert U. Patterson, surgeon general U. S. A. The presentation is pictured above. Left to right—Marguerite Marie Ferry, Carrie P. Hill, Janie D. Troxel, Virginia L. Forward, Col. Truby and Mrs. Reeve Lewis.

CATHEDRAL COUNCIL OF 30 IS APPOINTED TO DIRECT PROJECT

Future Growth of Structure on Mt. Alban in Hands of New Group.

OTHER DENOMINATIONS REPRESENTED ON BODY

Present Period Held Critical by Bishop in Viewing Committee's Tasks.

Future growth of Washington Cathedral will be under the direction of a cathedral council of 30 prominent church and laymen, it was announced last night by the Right Rev. James E. Freeman, Bishop of Washington, following the first meeting and dinner of the council in the College of Preachers refectory.

The council is composed of fifteen members of the Cathedral Chapter, of which Bishop Freeman is president, by virtue of his office, and fifteen other men selected from various walks of life, "because of their Christian character, experience and judgment."

The council will constitute a consultative body for all matters of administration in the growing work of the Cathedral foundation on Mount St. Alban, and it will assist the bishop and chapter in directing all activities of the Washington Cathedral enterprise as authorized under charter from Congress in 1893.

Standing Committees.

Members of the council will serve on standing committees of the cathedral foundation with members of the chapter. These committees will deal with the following: The College of Preachers; the National Cathedral School for Girls, St. Alban's; the National Cathedral School for Boys, finance, building, public relations and publications, monuments and memorials, cathedral library and grounds or landscape development of Mount St. Alban, which comprises 67½ acres.

In announcing the council and its personnel, Bishop Freeman observed that its formulation "gives fresh emphasis to what we believe this Cathedral is to be in the life of both the church and the State. A work as large and as comprehensive as that we have in hand calls for and demands the highest intelligence, the best statesmanship and the finest Christian zeal," he said.

"The task that confronts us, especially at this critical period in the Nation's life, is a fascinating and compelling one," he added.

The fields of theology, education, architecture, journalism, business, public service and the Christian church at large are represented in the Cathedral appointments, eight of whom are from Washington. Four of the members are identified with church affiliations other than the Protestant Episcopal Church.

New Members Listed.

The new members, in addition to the Cathedral Chapter, are: The Rev. William Adams Brown, D. D., of New York City; the Rev. Anson Phelps Stokes, D. D., canon of Washington Cathedral; Senator David A. Reed, of Pennsylvania; James R. Mott, LL. D., Methodist layman; Dr. Joseph S. Ames, president of Johns Hopkins University; Dr. Warren P. Laird, of Philadelphia; James Sheldon, of New York; Carl W. Ackerman, dean of the Columbia University School of Journalism; Alexander B. Trowbridge, Washington architect; Rear Admiral Cary T. Grayson, of Washington; Robert V. Fleming, president of the Riggs National Bank; Newbold Noyes, of Washington; the Rev. ZeBarney Phillips, D. D., chaplain of the United States Senate; Coleman Jennings, president of Associated Charities and founder of Toc-H in this country, and C. F. R. Ogilby, Washington attorney.

Members of the chapter are: Bishop Freeman, the Very Rev. G. C. F. Bratenahl, D. D., dean of Washington Cathedral; the Right Rev. Philip M. Rhinelander, D. D., former Bishop of Pennsylvania and Warden of the College of Preachers in Washington Cathedral; the Rev. William L. DeVries, Ph. D., D. D., S. T. D., canon and preceptor of the Cathedral; the Rev. G. Freeland Peter, D. D., canon and chancellor of the Cathedral; the Rev. Robert Johnston, D. D., rector of St. John's Church; Charles C. Glover, Dr. William S. Rives, Corcoran Thom, president American Security & Trust Co.; Dr. William Holland Wilmer, of Baltimore; former Senator George Wharton Pepper, of Pennsylvania; Gen. John J. Pershing, Undersecretary of State William R. Castle and Alanson B. Houghton, former United States Ambassador to England and Germany.

FLORAL EXHIBIT OPENS AT FOX

Post Staff Photo.

The Fox Theater floral exhibit held in conjunction with the George Washington Bicentennial Commission and the District Unemployment Commission opened yesterday in the lobby of the theater. Miss Irene Weber is holding cup donated by The Washington Post.

DETECTIVE IS FREED OF BEATING CHARGE; JURY OUT ONLY HOUR

Authorities to Take Formal Steps Today to Reinstate Jones.

ALIBI OF BEING ABSENT IS UPHELD BY JURYMEN

Tenth Precinct Official Was One of Men Indicted Last Fall.

Robert L. Jones, precinct detective of the Tenth Precinct, who was suspended last October when the District grand jury indicted him for alleged simple assault upon Robert Gibbs, colored, was exonerated yesterday by a verdict in the court of Justice F. D. Letts, returned after an hour of deliberation.

Today police authorities will formally take steps to reinstate Jones to active duty and to pay him in full for the time that he has been suspended.

Absence Is Alibi.

Through Attorneys James A. O'Shea and John H. Burnett, Jones proved, through the medium of an alibi, that he was not in the Tenth Precinct Station House when Gibbs alleged he was beaten and kicked on August 14 and 15 of last year.

At the time Gibbs said he was receiving mistreatment from Jones the detective was out of the station house interviewing complainants interested in other cases.

Denied He Kicked Man.

In his own behalf Jones, whose left arm is virtually useless through an accident in which it was broken in three places in 1928, denied that he had struck and kicked Gibbs.

The indictment of Jones came in the general grand jury investigation of alleged police brutality here last fall. He was indicted in October. The not-guilty verdict will automatically restore him to active duty.

CORNET MAY LOSE ITS PLACE IN BAND

Replacement of Instrument Discussed by Leaders at Willard Meeting.

Problems of universal instrumentation, the replacement of the cornet as a standard band instrument and the importance of the school band movement were among the subjects which occupied the attention of the American Bandmasters Association at the Willard yesterday.

Such notables in the music world as Edwin F. Goldman, leader of the Goldman Band; Arthur Pryor, Lieut. Charles Benter, leader of the Navy Band, and Capt. Charles O'Neill, Canadian bandmaster, were among those at the third annual convention of the association.

The session today and tomorrow will be devoted to business sessions and technical discussions of band music. The association will adjourn Saturday and will sponsor a concert by the three service bands in Constitution Hall, honoring John Philip Sousa, late honorary president, on Sunday evening.

An outstanding achievement of the organization, as reported yesterday by Peter Buys, leader of the Hagerstown (Md.) Band, is that general band instrumentation had been accepted throughout the United States and that Europe was responding to the appeal for universal instrumentation which would put the concert band on the same basis as the symphony orchestra.

The bandmasters will be the guests of the National Press Club tonight at a dinner in the auditorium. The Navy Band will play, led by Lieut. Benter and by Pryor, Goldman and others, in interpretations of Sousa's famous marches.

Bands Are Suggested To Rid City of Crime

Maybe it will be sort of a Pied Piper arrangement with martial brass, the pipe, and Washington's criminals, the outward bound processional of rats.

In any event, Edwin F. Goldman, president of the American Bandmasters Association, volunteered a musical plan for ridding the city of its demi-monds to Brig. Gen. Pelham D. Glassford, superintendent of police.

Glassford had jokingly voiced the wish that the bandmasters use their influence to reform the "bandmasters of crime."

"Band music," replied Goldman, "has been proven to banish criminal tendencies. I will be glad to give the superintendent a plan whereby bands of music will help rid the Capital of lawless bands."

It happened at the luncheon of the Kiwanis Club at the Raleigh Hotel yesterday when Glassford welcomed the visiting bandmasters on behalf of the club.

DIPLOMAS ARE GIVEN TO 14 GREY LADIES

Group Completes Training Course in Red Cross Work at Walter Reed.

Diplomas were presented yesterday to fourteen young women who completed the hospital training course for the Gray Ladies of the Walter Reed Unit of the American Red Cross.

The ceremonies were held in the Red Cross Building at the Hospital and the diplomas were handed the graduates by Col. Albert E. Trudy, commandant of the Army Medical School.

The surgeon general of the United States Army, Maj. Gen. Robert U. Patterson, delivered the graduation address, after being introduced by Col. Philip W. Huntington, assistant commandant of the Medical School.

Pins were presented to the graduates by Mrs. Henry D. Rea, first field director of the American Red Cross. The Thirteenth Engineers Orchestra furnished music.

The graduates are: Shirley Randolph Barr, Jule Striben Daniels, Margaret Marie Ferry, Louise D. Finley, Virginia Langdon Forward, Barendina Gardener, Carry P. Hill, Caroline Lowman, Margaret Nott Remsen, Bida Estelle Sherburne, Beta Triester, Jannie De J. Troxel, Ethel Tilson Warren and Elizabeth Stevenson Hall.

2 APARTMENTS SOLD AT PUBLIC AUCTION

Harvard Hall and Valley Vista Acquired by Trust Holders.

Two apartment buildings, Harvard Hall at 1650 Harvard street northwest, and the Valley Vista, 2032 Belmont street northwest, were sold at auction yesterday to Miss Doris N. Wolf, representing second trustholders, for $800,000 and $810,000 respectively. The sale price included first trusts of $750,000, the actual bids being $50,000 and $60,000 respectively. Only one bid was offered in each instance. Vernon G. Owen was the auctioneer. The properties were advertised by John A. Eckert and Arthur G. Bishop.

Harvard Hall was erected in 1928 and the Valley Vista in 1927. William S. Phillips was the builder and original owner of both, and Louis Justement the architect. Both are six-story buildings. The former's original estimated cost was $1,100,000 and the latter's, $750,000. Current assessed valuation of the first is $832,574, of which $32,574 is for land and $800,000 for building, while that of the second is $823,887, of which $48,787 represents land and $775,100, building.

Harvard Hall contains 150 apartments and has a width of 223 feet, a depth of 200 feet and an area of 38,415 square feet. The Valley Vista contains 168 apartments, an area of 35,557 square feet. Its width extends from 292 to 395 feet and its depth from 90 to 165 feet. Both are of brick, stone and reinforced concrete construction. Subsequent owners are listed as Harvard Hall and Valley Vista Apartment House Co.'s, Inc., respectively.

Y. W. C. A. Opens Drive For 3,000 New Members

The Young Women's Christian Association opened its campaign for new members yesterday when 32 organized teams of 10 or more women each heard addresses by Mrs. William Adams Slade, president; Mrs. William Craig Peacock, chairman of the drive, and others.

With precampaign enrollments numbering 100, it is hoped that the goal of 3,000 will be attained. Girl Reserves also will carry on a drive. Special meetings of the team will be held on April 18, 19, 20 and 21 on the roof of Barker Hall.

Embassy Secretary to Speak.

Dr. Enrique Jaimenez, private secretary to the Mexican Ambassador, spoke last night in Spanish and English before Spanish-language students of George Washington University and teachers of Washington schools. The talk was given at El Club Espanol.

BOY BADLY BURNED IN TENDING FURNACE

Neighbor Also Injured in Extinguishing Flames After Blast.

A household chore, daily performed in every home, may cost the life of a 16-year-old boy.

Charles McDonald stopped suddenly in the midst of his play last night and hurried to his home at 3002 Twelfth street northeast, in answer to his mother's summons. As he arrived breathlessly at the doorstep, his mother said:

"Charles, the furnace is out. Please build a fire so the house will be warm when father comes home from work."

The boy hurried to obey. He disappeared down the cellar steps. His mother upstairs heard the sounds of breaking wood and the scrape of a shovel in the coal bin. All was quiet, then suddenly a loud explosion. Charles ran screaming from the basement door—his clothes a mass of flames.

Man Puts Out Flames.

Into a nearby alley the panic-stricken youth fled. His screams and cries of pain aroused the neighborhood. Residents of the community rushed from their homes. Charles ran through the alley, and almost a block away on Hamlin street, was found writhing on the ground.

Robert H. Clark, 46 years old, was leaving the front porch of his home, 1019 Hamlin street. He saw Charles, his clothes ablaze, and rushed to his aid. With his bare hands Clarks attempted to beat out the blaze. He rolled the boy over and over on the ground until the fire was extinguished.

Meanwhile, some one turned in a fire alarm. Engines screeched to the scene. The small blaze in the basement of the MacDonald home was quickly put out and Charles was taken to Garfield Hospital in a neighbor's machine. Fremen said a can of kerosene had exploded.

Physicians eased his pain in every way possible. Charles, tears streaming down his face, temporarily forgot his seared body and thought only of the possibility of being spanked for burning the basement.

Suffers Severe Burns.

Clark was taken to Sibley Hospital by the fire rescue squad. It was found he suffered severe burns to his right hand and left leg. He returned home after first-aid treatment.

Doctors at Garfield said Charles' condition was "only fair." He received first and second degree burns to his body, arms and hands.

Charles Ernest MacDonald, the boy's father, was called from his work at the Soldiers' Home. About seventeen years ago, he said, his baby daughter was burned to death when her dress ignited from a gas stove.

Charles, who is in the seventh grade at the Abbott School, is the third child in the family. His sister, Mrs. Dorothy Pumphrey, lives in Takoma Park, Md.

PARENTS HALT SUIT OVER EVANS CHILD

Mother to Have Possession for Nine Months in Year, Husband 3 Months.

A compromise agreement yesterday brought an end to the court troubles of Robert S. Evans and his former wife, now Mrs. Anne S. Hurst, wife of Carlton Hurst, American consul at Nogales, Mexico, just as Justice Peyton Gordon in District Supreme Court was preparing to resume hearings on Mrs. Hurst's suit to regain custody of her 9-year-old son, Hawley Evans.

The agreement, according to Attorneys T. M. Wampler, Joseph Turco and John S. Barbour, the latter representing Mr. Evans, provided that Hawley and his sister, Sylvia A. Evans, should be retained by Mrs. Hurst nine months of each year, with their father having possession of them the other three.

Mrs. Hurst, the daughter of Baroness de Sopron, of Paris, was automatically released from a writ that required her to remain here when her first husband dropped his suit which was filed Monday. That suit sought a dissolution of her second marriage and custody of the children, and it required Mrs. Hurst to post a bond to guarantee her presence within the local jurisdiction.

Under the requirement that she stay here, Mrs. Hurst was in technical custody for an entire day, until she was released on a writ of habeas corpus. Justice Jesse C. Adkins, who signed the habeas corpus, permitted her freedom on a $1,000 bond.

McKeever Heads Reciprocity Club

Other Officers Also Named. Reports Show Progress of Last Year.

The annual election of officers of the Washington Reciprocity Club was held last night at the Mayflower Hotel. The following were elected: J. A. McKeever, president; Ralph Bangs, vice president; J. Roger Yates, secretary; Dr. Samuel Hilton, treasurer.

Board of directors: George C. Cook, Louis Curry, Dr. H. F. Davies, Robert B. Doing, Dr. Joseph P. W. Elward, W. H. Hessick, jr., William Wright. Reports from committee chairmen showed much progress had been made during the year under leadership of Arthur Clarendon Smith, a charter member and the club's first president.

The guest speaker, Col. George W. Laird, talked on the advantages of reciprocity. Several selections were given by John H. Duffy, barytone former light opera star, and Joan Marr, well-known Chicago soprano.

Culbertson to Aid In Play of Hands

Press Club to Be Host at Luncheon for Bridge Lecturer.

Hands especially selected, from the recent Culbertson-Lenz match in New York will be one of the features of the lecture which the famous bridge expert, Ely Culbertson, will give at Constitution Hall tomorrow evening. A sealed envelope giving the actual bidding and playing of each hand as played by the experts will be distributed to the audience so that all may be participating players. The lecture proper will cover bidding valuation of the hand, partnership language in bidding, play of the dummy, defensive play against dummy, leads, echoes and signals.

Thomas W. Brahany will act as master of ceremonies.

Mr. Culbertson, who arrives in Washington this morning for his only public appearance on the lecture platform this season, will be received by the President at noon. Later he will be the guest at luncheon at the Press Club, followed by a demonstration and several rubbers of contract with a few of the club's crack players. In the evening Mr. Culbertson will be the guest of honor at a dinner at the Shoreham given by the Washington Bridge Teachers Association.

Taxi Bandits Steal Cab; Driver's Plea Saves Cash

Three youthful taxi holdup men last night took a taxicab, but refused to take the driver's money when he told them he had little more than a dollar and that he was married. They told the driver, R. B. Chandler, 810 Twelfth street northwest, they would leave his cab at Wheaton, Md., later in the night.

The youths engaged the cab on New Jersey avenue, in Washington, and told the driver to take them to Kensington. On the road between Wheaton and Kensington they halted him and told him to hand over his cash, only to be met with the hard luck story. Montgomery County police sent out a lookout for the cab and the men.

Doctor Is Bonded On Narcotic Count

Dr. G. W. Warren Accused; Two Other Men Held for Investigation.

Pending a hearing before United States Commissioner Needham C. Turnage, Dr. George Walter Warren, 68, was released on $2,000 bond yesterday after his arrest on a charge of violating the Harrison narcotic act.

Detective Sergts. R. A. Sanders and D. H. Jones, working with the Federal narcotic agents, have been investigating the physician's activities for the last three months.

Two other men were booked for investigation in connection with the charges against the physician. While these men were still being held last night, it was indicated no charges would be placed against them. Dr. Warren's address was given as 1212 H street northeast, where he maintains his offices.

6 Youths Arrested In Robbery Series

60 Thefts in Three Parts of City Are Believed to Be Involved.

Threescore recent housebreakings in the Northeast, Southeast and Southwest areas of the city were believed cleared up with the arrest early yesterday of six youths.

Taking into custody of the group climaxed an investigation of several weeks by Headquarters Detective Sergts. Howard P. Ogle and Thomas Nally and Fourth Precinct Police Detective W. S. Beck. No formal charges have yet been listed against those held, pending further investigation of their activities.

The youths arrested are William Edward Beall, 19, of 641 Fourteenth street northeast; Charles C. Sinclair, 17, of 317 Third street southeast; Robert Burgess, 17, of 612 O street northwest; Walter Turk, 18, of 2004 Perry street northeast; James W. Wilkinson, 19, of 318 B street southeast, and Raymond Johnson, 15, of 138 C street southeast.

Show for Soldiers Tonight.

The minstrel-operetta, "Songland's Romance," will be presented tonight in the Soldiers' Home Hospital by the War Veterans Apollo Club. The cast of more than 100, is headed by Judge Robert E. Mattingly.

Norwegian Viking Ship Due To Arrive Here Tomorrow

A Norwegian Viking ship, Roald Amundsen, named after the famous explorer, will arrive tomorrow afternoon in Washington and dock at the upstream pier at the Municipal Fish Market.

The ship is a single masted craft, replica of the vessel on which Leif Erikson conquered the Atlantic for the first time in history in the year 1000. It is captained by Gerhard Folgeroe, and left Norway in 1929, visiting different countries in Europe before crossing the Atlantic.

Following the route of Columbus the Roald Amundsen, after a journey of 59 days, arrived in Havana in April, 1930, and from there sailed to Miami, Tampa, St. Petersburg, Pensacola, Mobile, New Orleans and thence up the Mississippi River as far as Minneapolis. After its visit here, the ship is expected again to cross the Atlantic on its return voyage to Norway via Iceland. A total of 22,000 miles has been covered by the vessel so far.

BIRTHS, DEATHS AND MARRIAGES

BIRTHS REPORTED.

Franklin H. and Emma F. Rafter, boy.
Donald H. and Marion S. Carpenter, boy.
George J. and Johanna Mueller, boy.
Richard E. and Edith M. Bell, boy.
Leo P. and Josephine Farley, boy.
Harold A. and Clara E. Fritter, boy.
George H. and Veda J. Mortimer, boy.
Samuel A. and Margaret Young, boy.
Ralph W. and Flora D. Souder, girl.
Leon and Ida Koonin, girl.
Alexander R. and Mabel R. Cornett, girl.
Charles M. and Selma E. Good, girl.
Arthur and Anna Shapiro, girl.
Samuel R. and Betty Lafsky, girl.
Kenneth W. and Evelyn R. Boyd, girl.
Fred and Nellie Maske, girl.
William H. and Helen L. Tonker, girl.
Thomas T. and Dorothy Keller, boy.
Warren B. and Henrietta C. Fox, boy.
Henry J. and Malinda F. Meheerle, boy.
Julian B. and Pearl I. Self, boy.
James D. and Agnes Briscoe, boy.
Lee and Anna Perley, boy.
Carl J. and Ruth D. Hiliand, boy.
Adam and Anna Fisher, girl.
Carl F. and Dorothy D. Bischoff, girl.
Isadore and Elizabeth Sholnick, girl.
Lee A. and Gloria M. Purdy, girl.
William J. and Elsie McKay, girl.
James B. and Dorothy Daly, girl.
Alfred W. and Hazel Briggs, girl.
Ralph L. and Katherine D. Thompson, girl.
Samuel L. and Bessie Johnson, boy.
Emmitt and Rosetta Hill, boy.
Mordecai W. and Ethlyn G. Johnson, girl.
George and Mammie Ford, boy.
George M. and Lillian Drumgoole, girl.
Jesse and Eula C. Juhans, boy.

DEATHS REPORTED.

William Head, 88 yrs., 220 H st. ne.
Edward S. Bergh, 73 yrs., 5424 Nevada ave. nw.
Hattie Rutherford, 68 yrs., George. Hospl.
Ida K. Gross, 66 yrs., 61 S st. nw.
George R. Bowie, 63 yrs., 422 Oglethorpe st. nw.
Antonio Sarsicco, 47 yrs., Gallinger Hospl.
Joseph A. Serrin, 46 yrs., George. Hospl.
Andrew C. Hart, 43 yrs., Walter Reed Gen. Hospl.
Elizabeth T. Little, 6 yrs., Children's Hospl.
Ruth Kitts, 2 mos., Children's Hospl.
Herman J. Walton, 1 day, 6907 Maple st. nw.
Fannie Craig, 73 yrs., Gallinger Hospl.
Alfred Stevenson, 39 yrs., 1111 Columbia rd. nw.
McKinley Brown, 31 yrs., Freedmen's Hospl.
Nora Harrison, 3 yrs., Children's Hospl.
Evelyn Scott, 2 yrs., Freedmen's Hospl.

LICENSED TO MARRY.

Charles Larry Myers, 26, and Agnes Louise Collins, 20. The Rev. J. E. Briggs.
Sarsfield J. Burns, 22, and Vivien Lois Greer, 22. The Rev. O. J. Dietz.
Charles H. and Selma E. Good, girl.
Katherine Montgomery, 19. The Rev. A. F. Poore.
Ralph Stewart Pearson, 22, and Dorothy Elizabeth Topley, 22. The Rev. M. J. Riordan.
Michael Prohaska, 25, and Dollie Allen, 22. The Rev. C. H. Joppe.
James Ray Rudderforth, 23, and Hilda Kadell Dixon, 22. The Rev. M. B. McBride.
Philip L. Darr, 30, and Virginia Dulcina Prewitt, 22. The Rev. P. J. Dougherty.
William E. Bolls, 36, and Hattie F. Noell, 42. The Rev. J. C. Ball.
James Exton Ennis, 24, and Nellie Louise Butler, 18. The Rev. W. S. Abernethy.
John Thomas Carruthers, 24, and Rachel Nourse Brown, 22. Chevy Chase, Md. The Rev. A. R. Bird.
Joseph Stuart McLauchlan, 22, and Evelyn V. Michels, 22, both of Richmond, Va. The Rev. J. E. Briggs.
Samuel G. Benson, 28, New York City, and Margaret D. Brooks, 25, Kansas City, Mo. Judge R. E. Mattingly.
Joseph E. Green, 24, Baltimore, Md., and Elinor Cooke, 35, New York City. The Rev. Mark Depp.
Edward Brown, 21, and Irene Harris, 17. The Rev. A. Willbanks.
Jesse Kelly, 24, and Trollie V. Cassidy, 20. The Rev. W. Weatray.
John M. Smith, 29, and Mary J. Quander, 25. The Rev. T. J. Duffy.

A marriage license has been issued in Upper Marlboro, Md., to:
Raymond A. King, of 1506 Franklin street southeast, and Catherine Marie Koch, 18, of Grand View place southeast.

Licenses issued at Rockville, Md.:
William J. Early, 26, and Lena K. Pettrillo, 27, both of Washington.
George F. Moulden, 48, Rockville, Md., and Mary C. Moulden, 48, Chevy Chase, Md.

Friction Ignites Floor, Causing Slight Damage

Spontaneous combustion was given as the cause of a fire which slightly damaged a residence at 1231 Shepherd street northwest, late yesterday afternoon. Julian Goode was polishing the floors of the house with gasoline. Friction from hard rubbing caused the gasoline to ignite and set the floor ablaze, according to firemen.

The fire was smothered with slight damage. Goode was uninjured.

Man, 68, Is Victim Of Hit-Run Driver

Northwest Resident Taken to Hospital; Condition Is Serious.

A hit-and-run driver last night left Lorenz Meinberg, 68 years old, of 1126 Morse street northeast, lying in the street at West Virginia avenue and Eight street northeast, severely injured.

The elderly man was crossing at that intersection when a speeding black sedan, being driven east on West Virginia avenue, by a colored man struck him and hurled him to the pavement. Mr. Meinberg was struck a glancing blow, according to the lone witness of the accident, and the sedan's right front headlight was smashed.

Mr. Meinberg was taken to Casualty Hospital. He had a severe brain concussion and a fracture of the right arm and left leg. His condition was described as serious.

Maj. Spingarn Is Guest At Howard Club Dinner

Maj. Joel Spingarn was the guest of the Literature Lovers last night at their seventh annual dinner, held in the dining hall at Howard University. He was received as a literary critic and as donor of the Spingarn medal award of the National Association for Advancement of Colored People, and spoke on "What Literature Is."

Dr. Benjamin Brawley, of Howard University, was toastmaster. Others who spoke were Alain Leroy Locke, Dean Kelly Miller, Lafayette M. Hershaw, Dean Lucy D. Slowe and Mrs. Carrie W. Clifford.

Tricks Fly Fast as Society Of Magicians Meets Here

The hand is still quicker than the eye. So much so that when magicians get together in a group fool each other. The local branch of the Society of American Magicians gathered last night at the Occidental Hotel and spent a happy hour pulling playing cards from one another's pockets and making coins disappear.

The chief magician of the Washington branch is a lawyer. He is Judge William J. Hughes, special assistant to the Attorney General, and as president of the society supervised the feats of legerdemain last night.

The magicians gathered first in a session at which only the initiate are admitted. Here they explained those feats they desired to share with their brothers. However, some of the best tricks they kept to themselves, and when they were exhibited in open meeting a few moments later only their originators could see through them. Isaac B. Twamley, of Baltimore, at 84, is the oldest active magician. He proved last night that he has lost none of his cunning.

The Society of American Magicians has assemblages in 24 cities and the local one, organized about a year ago, is composed of 26 members, both amateur and professional.

The Weather

TODAY'S SUN AND TIDE TABLE

	A.M.	P.M.
Sun rises	5:32	
Sun sets	6:45	
High tide	2:51	3:16
Low tide	9:16	10:04

WEATHER CONDITIONS.

U. S. Dept. of Agriculture, Weather Bureau Washington, Thursday, April 14—8 p. m.

Forecast—For the District of Columbia, Maryland and Virginia: Friday and Saturday, fair and warmer.

Pressure is low from the Hudson Strait region southward to Nova Scotia and thence south-southwestward to Georgia, Anticosti Island, Quebec, 29.68 inches, and Augusta, Ga., 29.86 inches. Pressure is also low over the southwestern Canadian Provinces, Montana, and Wyoming, Swift Current, Saskatchewan, 29.58 inches, and Miles City, Mont., 29.60 inches. Pressure is high over the Mississippi Valley, the Ohio Valley, and the lake region, Keokuk, Iowa, 30.14 inches, and it is also high off the north Pacific coast, North Head, Wash., 30.24 inches. Precipitation has occurred in the eastern lower lake region, North Carolina, and the North Pacific States. The temperature has fallen in the Rocky Mountain region, the plateau region, and the southern plains States, and it has risen in the Middle Atlantic States.

Local Weather Report.

Temperature—Midnight, 38; 2 a. m., 39; 4 a. m., 39; 6 a. m., 35; 8 a. m., 40; 10 a. m., 47; 12 noon, 51; 2 p. m., 54; 4 p. m., 57; 6 p. m., 56; 8 p. m., 51; 10 p. m., 45. Highest, 58; lowest, 35. Relative humidity—8 a. m., 55; 2 p. m., 34; 8 p. m., 25. Hours of sunshine, 9½. Per cent of possible sunshine, 72.

DEPARTURES FROM NORMAL.

Accumulated excess of temperature since January 1, 1932, 544 degrees.

Deficiency of temperature since April 1, 1932, 23 degrees.

Accumulated excess of precipitation since January 1, 1932, 3.34 inches.

Excess of precipitation since April 1, 1932, .38 inch.

Temperatures and Precipitation.

Temperatures and precipitation for 24 hours ended Thursday, 8 p. m.

	Highest Thur.	Lowest night	Wed. 8 p.m.	Thur. Rainfall
Washington, D. C.	58	38	51	....
Asheville, N. C.	54	38	48	....
Atlanta, Ga.	68	56	62	....
Atlantic City, N. J.	56	36	46	....
Baltimore, Md.	56	36	52	....
Birmingham, Ala.	72	56	62	....
Bismarck, N. Dak.	66	36	52	....
Boston, Mass.	48	36	42	....
Buffalo, N. Y.	44	34	40	0.02
Chicago, Ill.	42	36	38	....
Cincinnati, Ohio.	54	34	46	....
Cheyenne, Wyo.	60	34	50	....
Cleveland, Ohio.	40	30	40	....
Davenport, Iowa.	60	34	54	....
Denver, Colo.	74	52	66	....
Des Moines, Iowa.	62	32	56	....
Detroit, Mich.	48	28	46	....
Duluth, Minn.	54	28	48	....
El Paso, Tex.	88	58	82	....
Galveston, Tex.	72	64	68	....
Helena, Mont.	58	30	44	....
Indianapolis, Ind.	50	34	46	....
Jacksonville, Fla.	80	66	70	....
Kansas City, Mo.	64	38	60	....
Little Rock, Ark.	66	54	64	....
Los Angeles, Calif.	74	54	66	....
Louisville, Ky.	54	30	52	0.04
Marquette, Mich.	44	30	42	....
Memphis, Tenn.	64	50	60	....
Miami, Fla.	76	68	72	....
Mobile, Ala.	78	66	70	....
New Orleans, La.	78	58	74	....
New York, N. Y.	50	36	44	....
North Platte, Nebr.	72	38	58	....
Omaha, Nebr.	66	38	64	....
Philadelphia, Pa.	54	38	52	....
Phoenix, Ariz.	92	58	88	....
Pittsburgh, Pa.	52	38	40	....
Portland, Me.	42	32	38	....
Portland, Oreg.	52	44	50	0.04
Salt Lake City, Utah.	60	38	58	0.22
St. Louis, Mo.	60	38	58	....
St. Paul, Minn.	56	34	54	....
San Antonio, Tex.	90	58	84	....
San Diego, Calif.	66	58	64	....
San Francisco, Calif.	62	50	58	....
Santa Fe, N. Mex.	64	34	62	....
Savannah, Ga.	82	64	70	....
Seattle, Wash.	54	46	50	0.14
Springfield, Ill.	58	34	54	....
Tampa, Fla.	76	54	68	....
Toledo, Ohio.	48	28	46	....
Vicksburg, Miss.	78	56	70	....

River Bulletin.

Harpers Ferry, W. Va., April 14.—Potomac and Shenandoah Rivers muddy.